The Pioneer 1958

Roy Steward Snyder

Andrew Lewis Middle School
REF PIO 1958
1958 Pioneer: 1958
T 19074

Andrew Lewis Middle School

#19074 REF PIO $25 6/04/16
1958

Carter Powell

Tom,

The day that we have been waiting for a long time is finally in sight. These last few years have been hard but we have had more than enough fun to compensate for the hard work. All of this is almost over but the memories will remain with always. Remember the good times we had last year after the football and basketball games and in homeroom and fourth period study hall. Also I'm sure that neither you nor I will ever forget that Sunday night in November at "The North" drive-in. It was totally unexpected for both of us.

We are lucky, though, because we will be going to the same school and will be able to continue our wonderful friendship in the coming few years if you don't make that final walk. Be good and have fun in your summer work and I'm turned sure that we'll see each other after this summer, at least I sincerely hope so.

Your friend always,

Carter

Molly

None-on-couch

Dear Dumpsis,

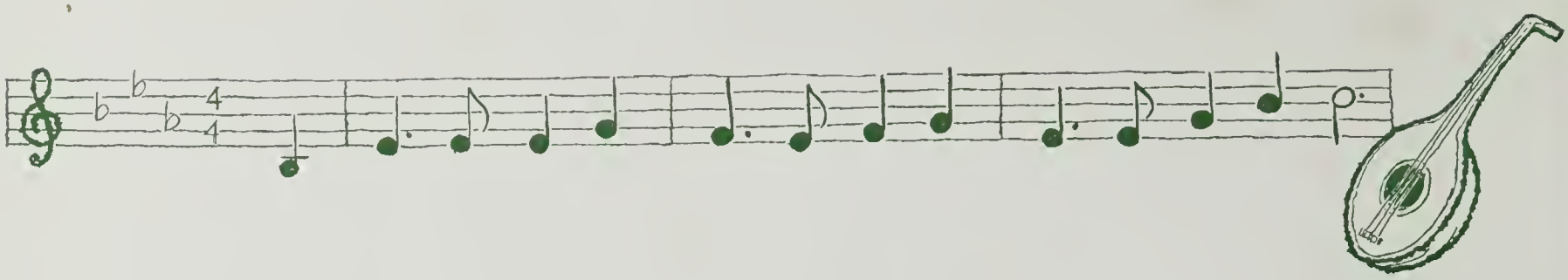

BALLAD OF ANDREW LEWIS

Published by
ANDREW LEWIS HIGH SCHOOL
Annual Staff
Salem, Virginia

Co-Editors: Margaret Bounds
Tommy Coffman
Business Manager: Allen Cross
Advisers: Mrs. Bertha Fisher
Miss Mary Sue Dean

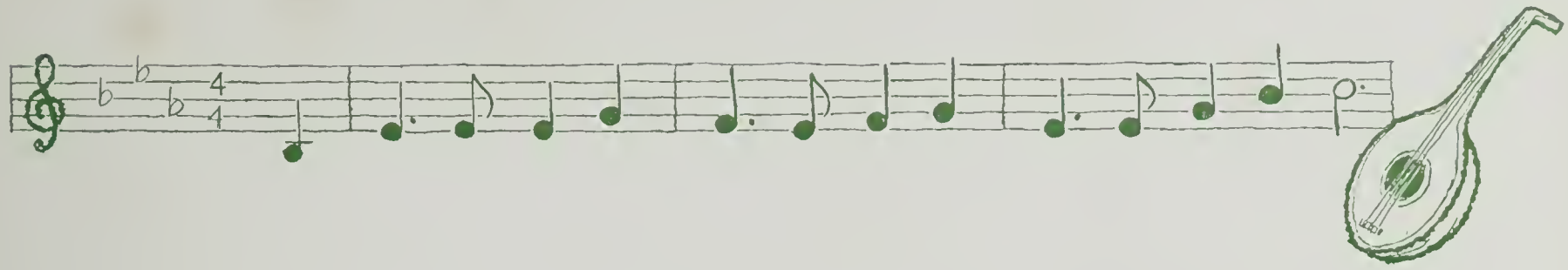

ADMINISTRATION
Pages 6 - 13

CLASSES
Pages 14 - 55

ATHLETICS
Pages 56 - 71

FEATURES
Pages 72 - 79

ORGANIZATIONS
Pages 80 - 130

ADVERTISEMENTS
Pages 131 - 168

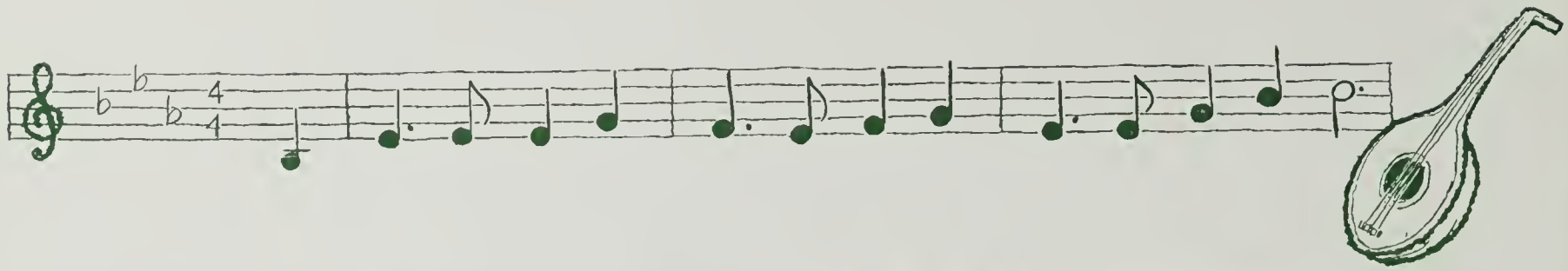

BALLAD OF ANDREW LEWIS

Our school ballad we begin,
To you this song we bring,
Our life at Andrew Lewis
We proudly now will sing.

Of classes, clubs, and sports, too,
Our teachers are a part.
Our dances and assemblies,
We'll cherish in our hearts.

Exams we shall never
Be able to forget.
Our Friday morn devotions
We relinquish with regret.

At pep assemblies 'fore the game,
The cheerleaders lead yells,
The band plays the songs we love,
As the Lewis spirit swells.

Our life at Andrew Lewis
We'll cherish through the years,
When time comes to leave these halls,
We'll depart with smiles and tears.

Oh, Andrew Lewis, school adored,
Our song begins this way.
Your tune we carry with us,
As we journey through each day.

In '32 this song began,
These halls built, young lives to mold.
From Andrew Lewis our name we took,
A man of leadership, strong and bold.

He fought for life and liberty,
With his mightly strength and powerful build.
His name echoes o'er the land he loved,
Our hearts with admiration for him are filled.

He fought the last Indian; a great soldier
As a general led the fight for the free,
Although born in Ireland in seventeen four,
A true Virginian, we do all agree.

He died of illness in seventeen eighty-one,
A monument at East Hill Cemetery now marks his grave,
He looks o'er the town and valley he loved,
A patriotic Virginian, stronghearted, and brave.

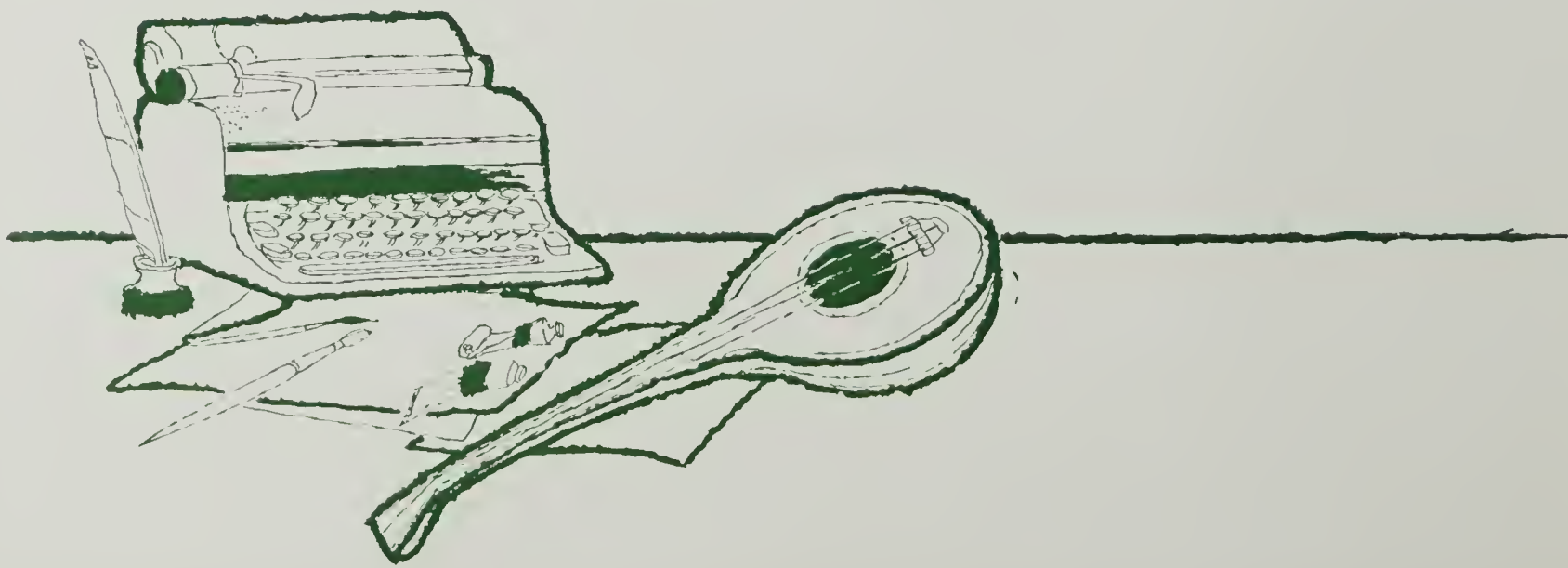

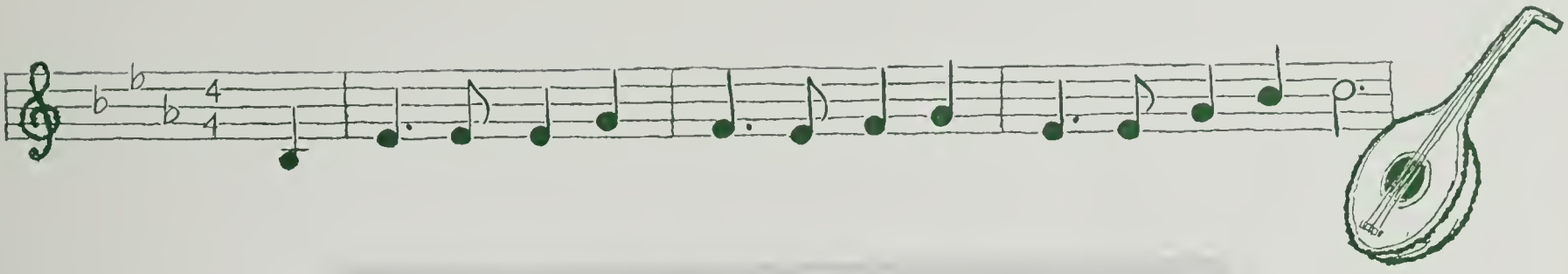

MRS. ETHEL SHOCKEY

In '28 to Salem High
On old Broad Street you came,
To love, to teach, to guide, inspire,
To bring honor and fame.

When the cornerstone for A. L. was laid,
A fierce, cold blizzard raged;
But you calmly raised your baton high
And brave voices rose in praise.

A teacher, skilled in many fields,
Though Math you love the best,
For thirty years, you've given us
Your love and interest.

Guidance director you have been;
You coached the debating team,
The team which won State Championship,
Which is every debater's dream.

We thank you for your loving heart,
Your humor and your smile,
Your patience, competence, and skill
Which have made our work worth while.

So now, Mrs. Ethel Shockey,
In this your final year,
We proudly dedicate to you,
The '58 PIONEER.

DEDICATION

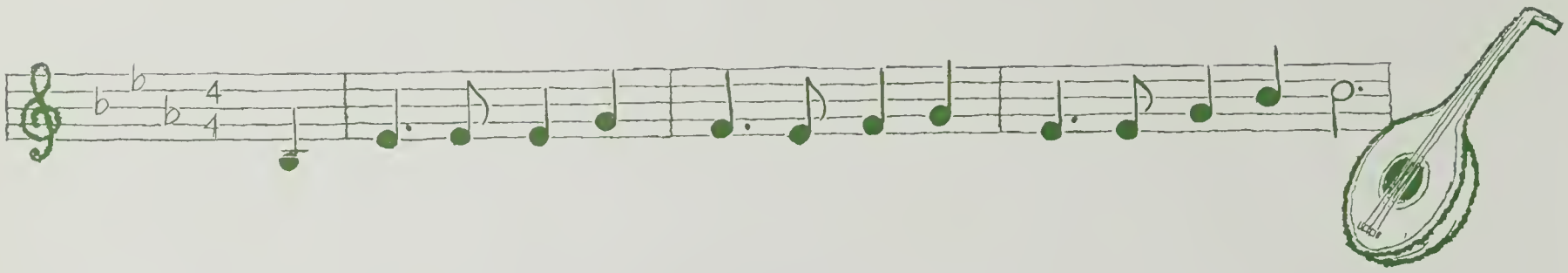

BALLAD OF ANDREW LEWIS

Our administration at A. L.
Is the backbone of our school.
They guide, teach, and help us all
With their discipline and rule.

The teachers sponsor all our clubs,
And encourage in all we do,
Their working hours are long and hard
But they say, "It's all for you."

Our principal is among the best;
He and his hard-working office force,
All, help our school run smoothly,
And keep us on our course.

Our administration helps us all
To accept both victory and defeat,
With their aid and understanding,
Our future we confidently meet.

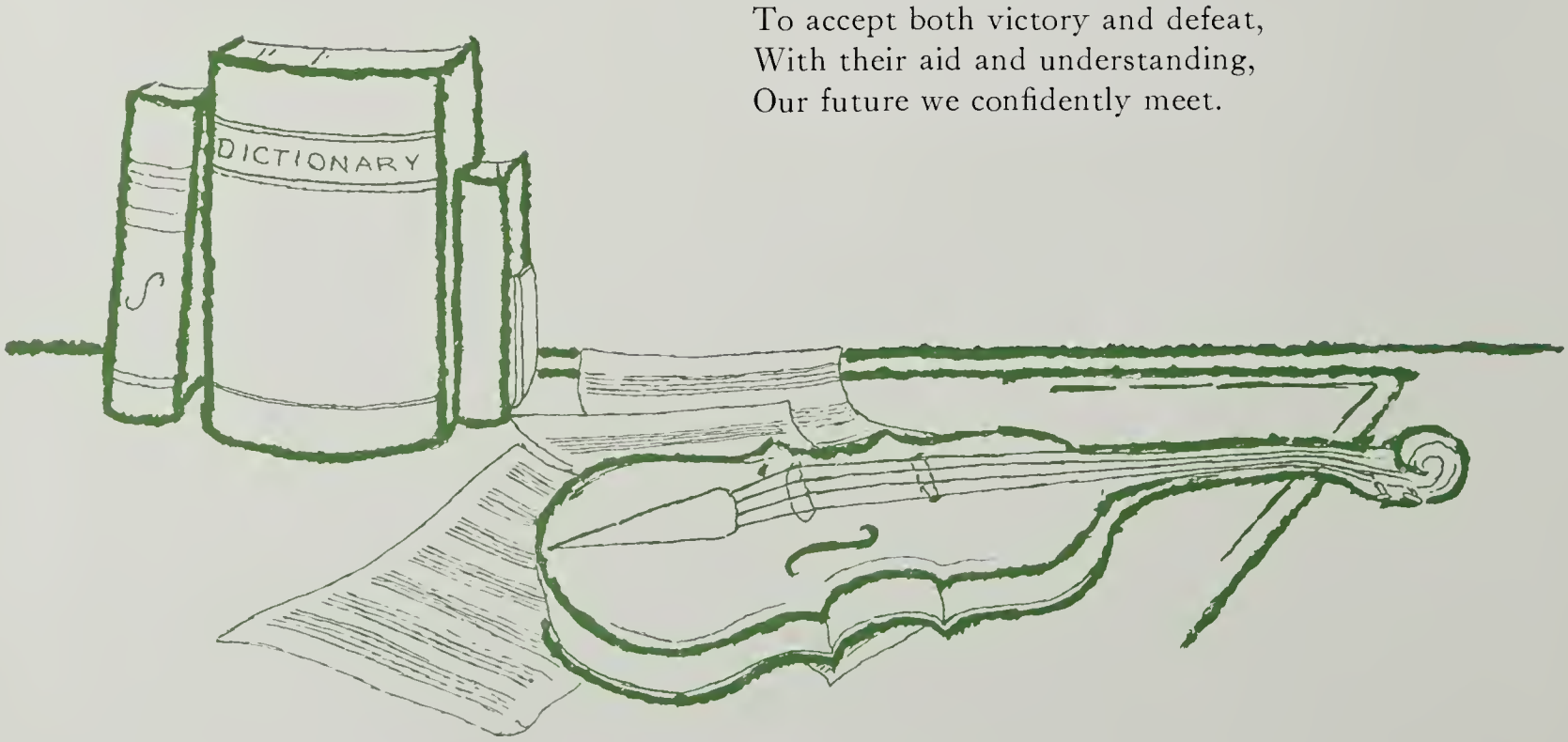

ADMINISTRATION

MR. CHARLES CULLOP
Assistant Principal

MR. DeWITT MILLER
Principal

Mr. Miller, principal, Mrs. Chapman, eighth grade co-ordinator, and Mr. Hal Johnston, coach, discuss a problem with Mrs. Forrest Smith, head guidance counselor.

GUIDANCE COMMITTEE

Mrs. Forrest Smith

Mr. Dewitt Miller	Mr. Charles Cullop
Mr. William Bolton	Mr. James Peters
Mrs. Mildred Chapman	Mr. John Snapp
Mrs. Gladys Gillespie	Mr. P. J. Thomas
Miss Mary Goodwin	Miss Pauline Webb
Mr. Hal Johnston	Mrs. Edna Weeks

Mrs. Margaret Bailey
Mrs. Sue Banner
Mrs. Evelyn Blake
Mr. William Bolton
Mrs. Marjorie Bowman

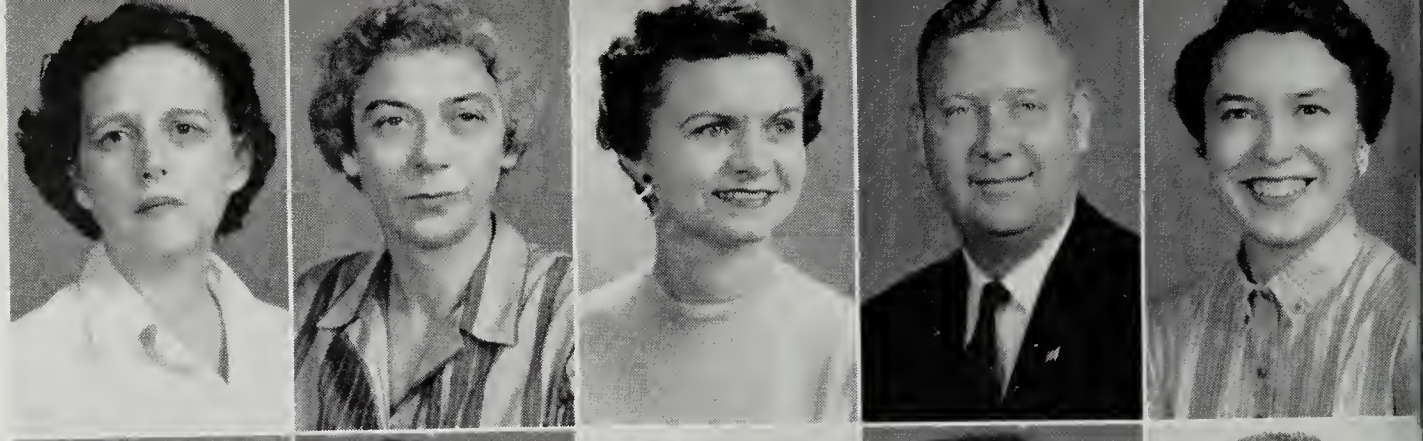

Mr. Raymond Bussard
Miss Melba Calaway
Mr. Paul Coffman
Miss Annie Virginia Cook
Mr. H. M. Copenhaver

Mrs. Alice Coulter
Mr. Verner Crush
Miss Mary Sue Dean

Mrs. Margaret Easter
Mr. Charles Echols
Mr. Joe Fields

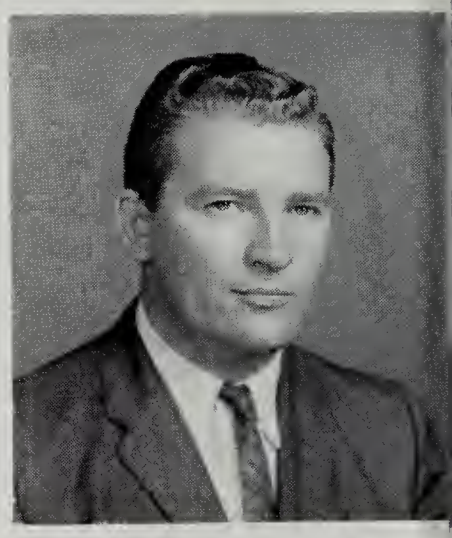

Mr. Charles Cullop
Assistant Principal

Mrs. Bertha Fisher
Mrs. Gladys Gillespie
Miss Mary Goodwin
Miss Claudia Grider
Mrs. Mary Hackman

Mrs. Dorothy Hardy
Mrs. Sallie Hood
Mrs. Virginia Houchens
Miss Frances Hurt
Mrs. Opal Keffer

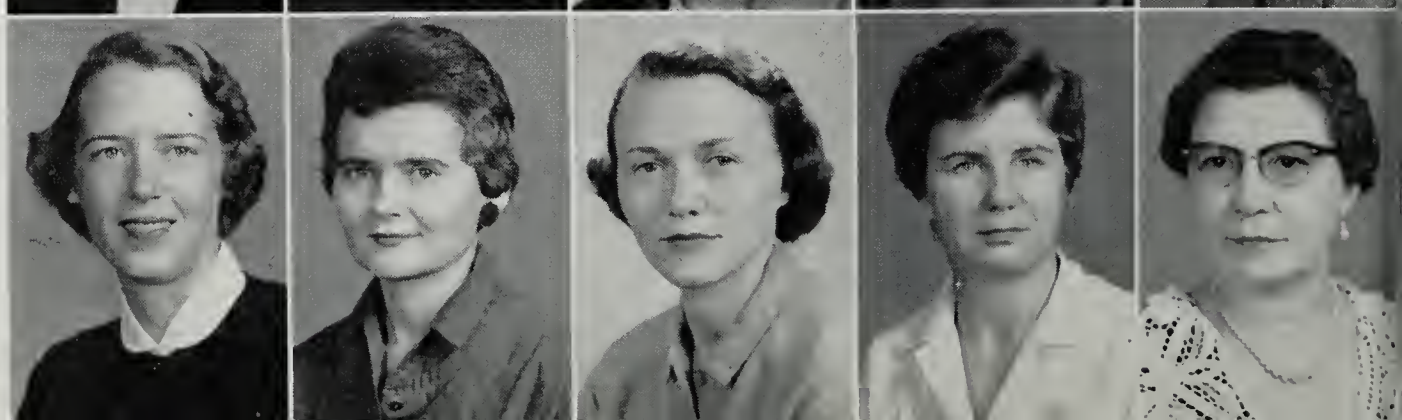

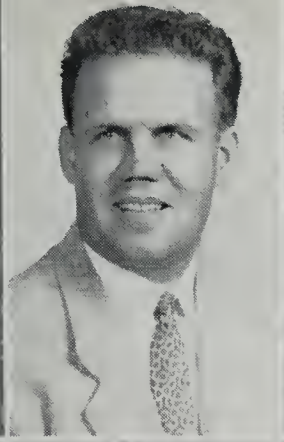

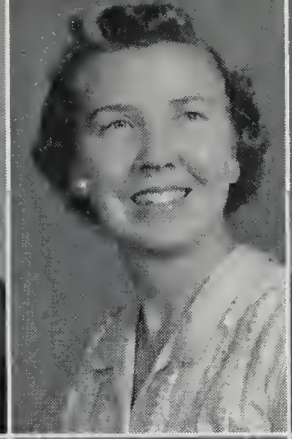

Miss Mary Lou Jerrell
Mr. Harold Johnston
Mrs. Nancy Kolmer
Miss Elizabeth Lawrence
Miss Sue Leetch

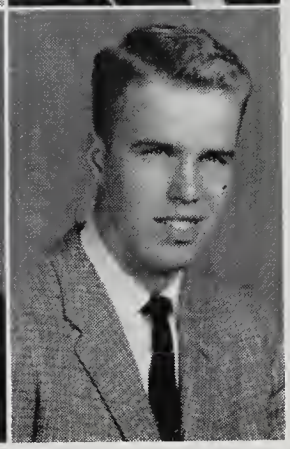

Mr. James Peters
Miss Elsie Proffitt
Mrs. Dematris Meador
Miss Dorothy Miller
Mr. Richard Miley

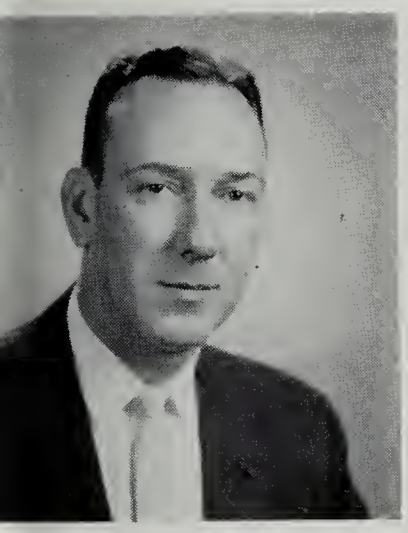

Mr. Dewitt Miller
Principal

Mr. B. F. Sexton
Mr. William Scott
Mrs. Ruth Shannon

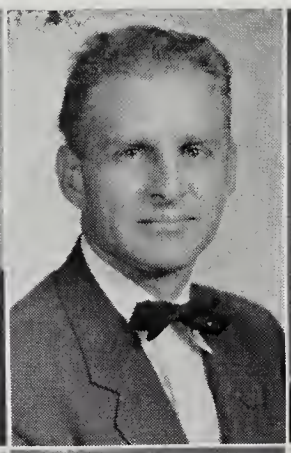

Mrs. Ethel Shockey
Mr. Harry Simmers
Mrs. Forrest Smith

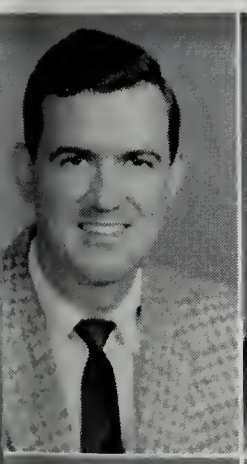
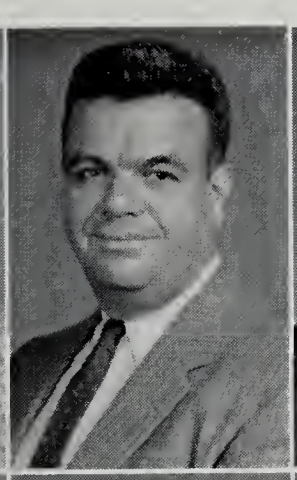

Mr. Joseph H. Swink
Mr. Otha St. Clair
Mr. P. J. Thomas
Mr. Richard S. Thomas
Miss Ann Thomason

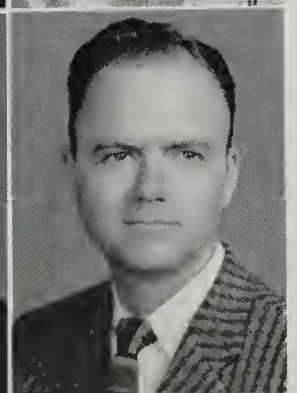

Miss Carol Torrance
Mrs. Hazel Waters
Miss Pauline Webb
Mrs. Edna Weeks
Mr. Frank Williams

Mrs. Ynema Biesecker
Mrs. Margaret Brown
Mrs. Dorothea Chick
Mr. Carl Colley

Mrs. Linnae Hedgebeth
Mrs. Julia Hylton
Mrs. Lillian Jennings
Miss Mildred Kidd

Miss Mary Jane Maxwell
Mr. Donald Pack
Mrs. Mary Parrish
Mrs. Elsie Wertz

Mrs. Mildred Chapman
Eighth Grade Co-ordinator
Mrs. Lake Newton
Librarian
Miss Mary Wright
Librarian

Office Staff
Mrs. Wanda Hall
Mrs. Ruth Robinson
Mrs. June Long

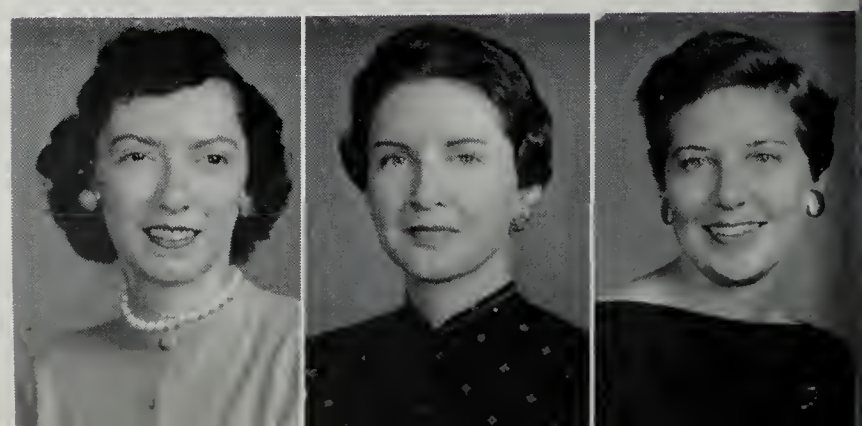

CAFETERIA

Miss Frances Hurt, faculty supervisor, and Mrs. Hale, manager, are checking money taken in during the lunch periods. Miss Frances Hurt received a scholarship from the National Science Foundation for the academic year beginning September 1958 at the University of Virginia.

Mrs. Ferguson and Mrs. Richardson are making some of those famous delicious biscuits.

Mrs. Francisco and Mrs. Edwards prepare plate lunches for the hungry students.

Our faithful cooks, Ruth Kyle and Mary Bratton, are "cooking" something tempting.

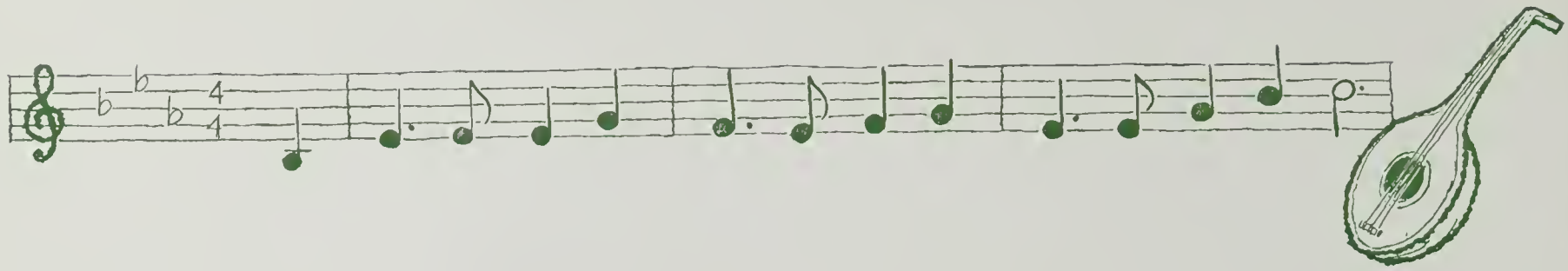

BALLAD OF ANDREW LEWIS

Classes all, from eight through twelve,
Make up these hallowed halls.
The youngest to the oldest love
Their life within these walls.

The rush and bustle meet us all
When we come in each day,
And travel with us all the while
As we go on our way.

The lockers slammed, the voices raised,
The cheerful atmosphere,
Being with friends from day to day,
These memories, we'll hold dear.

The spirit of the classes grows
Through our years at "Andy Lou."
We cheer our classmates, one and all,
In everything they do.

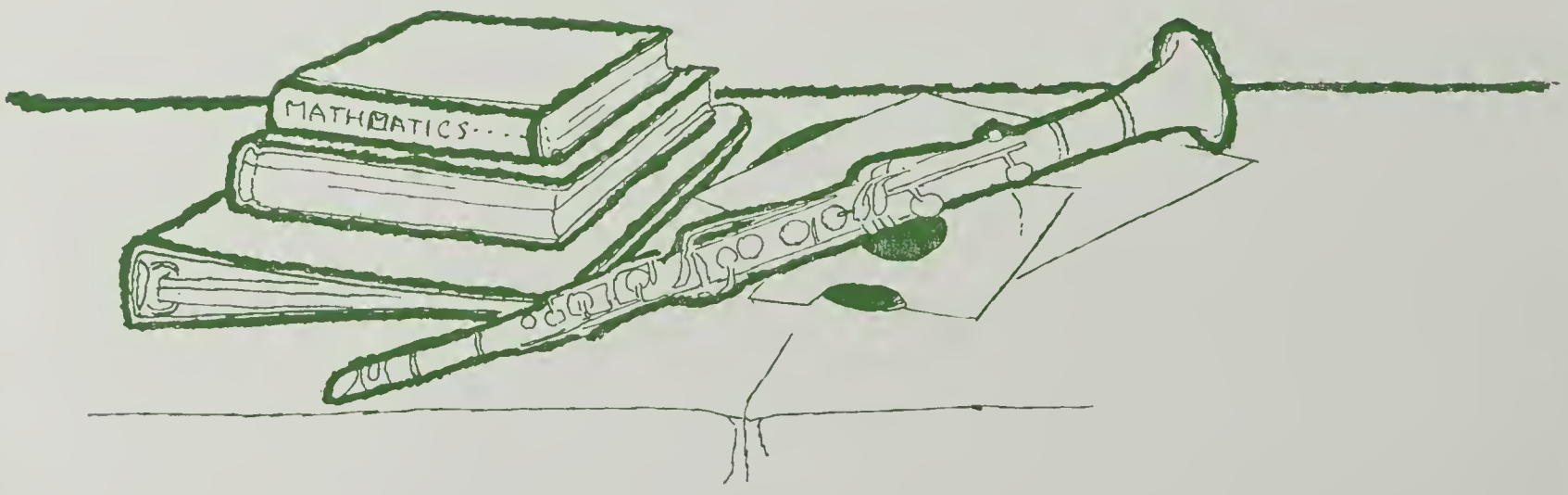

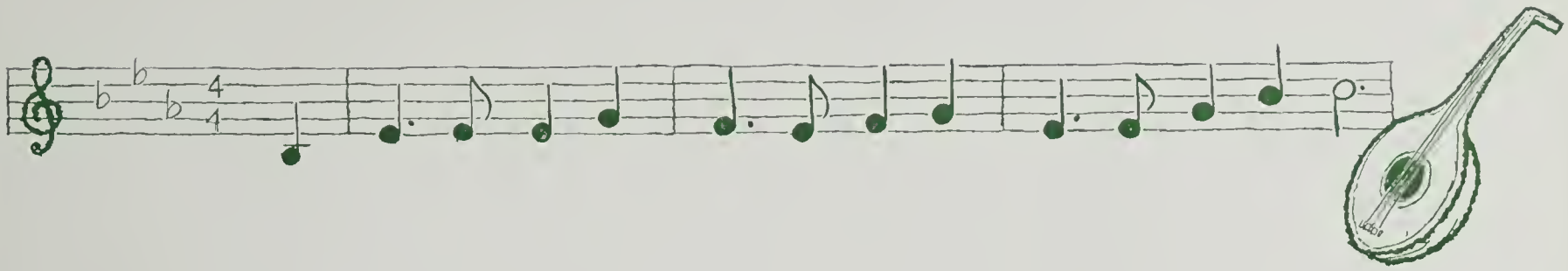

CLASSES

The library affers quietude far study and reference.

Phyllis Lancaster and Nancy Keys use the dictionary far vocabulary impravement; the rest of Mrs. Fisher's senior English class wark on their themes.

"Omnis Gallia in tres partes divisa est" is part af a reading lessan that Miss Coak helps her first year Latin class translate.

Vannie Meyers consults the dictianary ta help J. C. Paindexter explain his diagrammed sentence in Mrs. Bowman's Freshman English class.

Doug Morshel gives a short tolk before Miss Thomason's Public Speaking Class.

The history of the world unfolds in Mrs. Hackman's history class.

The Drama Class, under the direction of Miss Ann Thomoson, is working on props for a ploy.

Mr. St. Clair's senior civics class is listening to the news over the Public Address System.

Mr. P. J. Thomas, co-ordinator of the annex, is discussing a civics problem with a committee of boys.

Choosing a pattern, cutting out garments economically, and sewing are the activities in which these girls are participating in Mrs. Blake's home economics class.

Joyce Thomas, demonstrating the correct way to serve, is the center of interest in Mrs. Parker's home economics class.

Mr. Peters supervises a study period for the boys who plan to make agriculture a career.

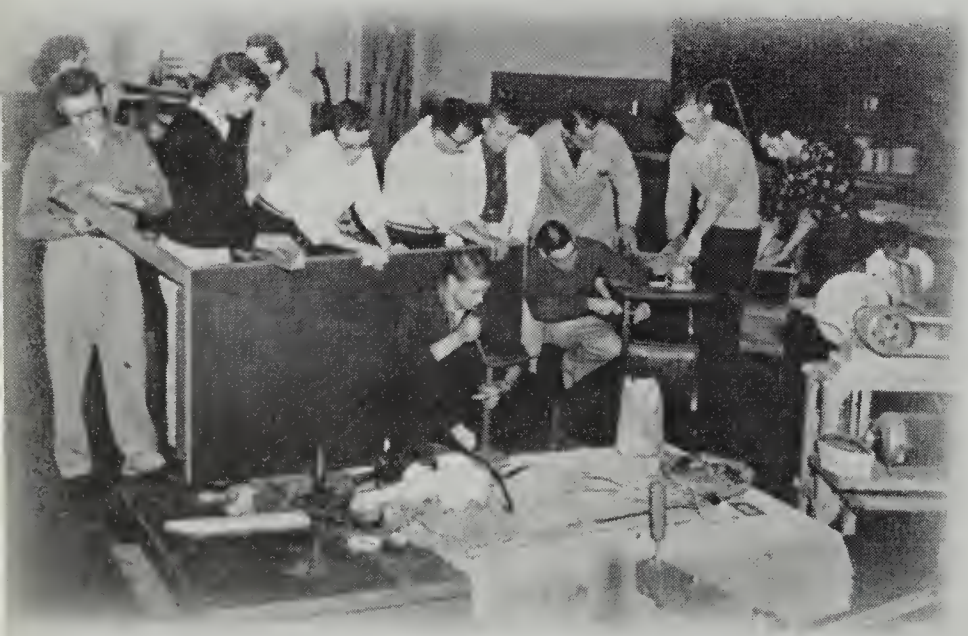

The maintenance crew with the help of the instructor, Mr. Thomas, is repairing broken desks and tables.

Jerry Smith, Clyde Trembly, Robert Statan, Glynwood Spangler, and Curtis Andersan are setting type and preparing the press for a printing job.

Gordon Morris explains his geometric figure to Mrs. Gillespie's solid geometry class.

The typing class works on an assignment; Mrs. Meador is giving individual help to Dale Shealy.

Mr. Thomos helps Eddie Eades with his design in mechanical drawing class.

Roger Kropff, Butch Zion, Jackie Burris and Jack Jones are working on a gun rack and a table with the help of Mr. Swink, instructor.

Mrs. Weeks' science class is learning something about the process of distillation in purifying their water supply.

A biology class studies our invisible neighbors through microscopes as Miss Hurt helps identify one of the specimens.

Mrs. Coulter's physics class is experimenting to find out the specific gravity of solids and certain liquids.

Mrs. Jennings' eighth grade science class are studying the mysteries of rain, wind and clouds.

SENIORS

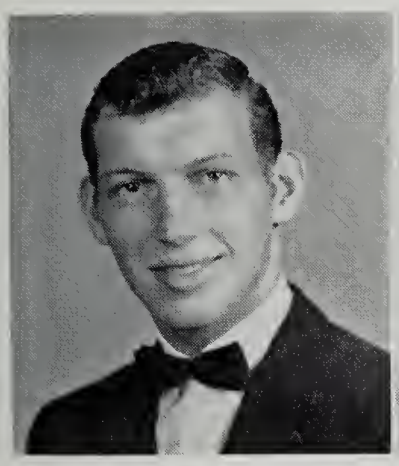

Greg Wroniewicz
President

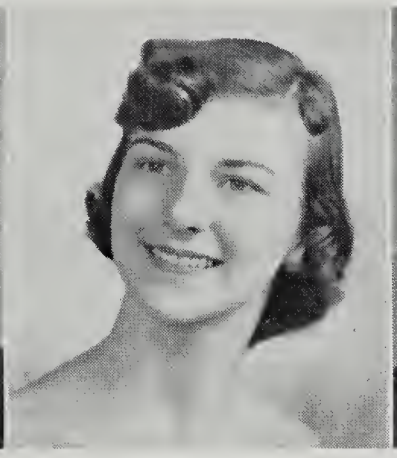

Dot Fretz
Vice President

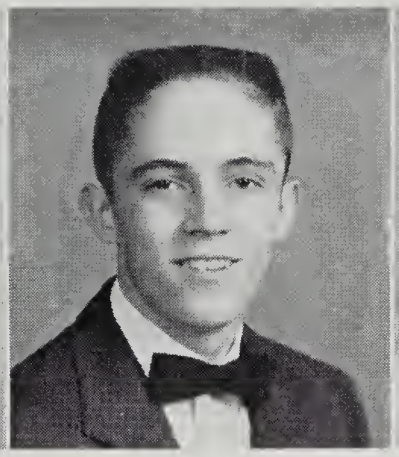

John Blount
Treasurer

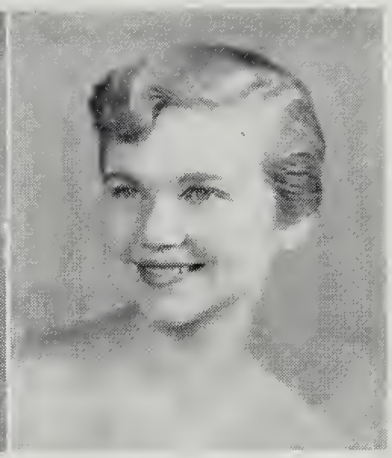

Sandra Hodges
Secretary

Sponsor—Miss Virginia Cook

Best wishes and
good luck to
your long life ahead
and with you I hope
they

The ballad of the '58 Class
Has been a joyous one.
This year we shall finish many tunes
That in eighth grade were begun.

We await the day when Seniors reign;
It comes but once a year;
We shall remember the happy times
We had with friends so dear.

Also in spring the Senior Play
To us enjoyment brings,
Dramatic, comic, whatever it be
For it, our praise rings.

As our Senior Ballad ends,
And we leave our high school days,
We thank A. L. for all the joys
And to her, we give our praise.

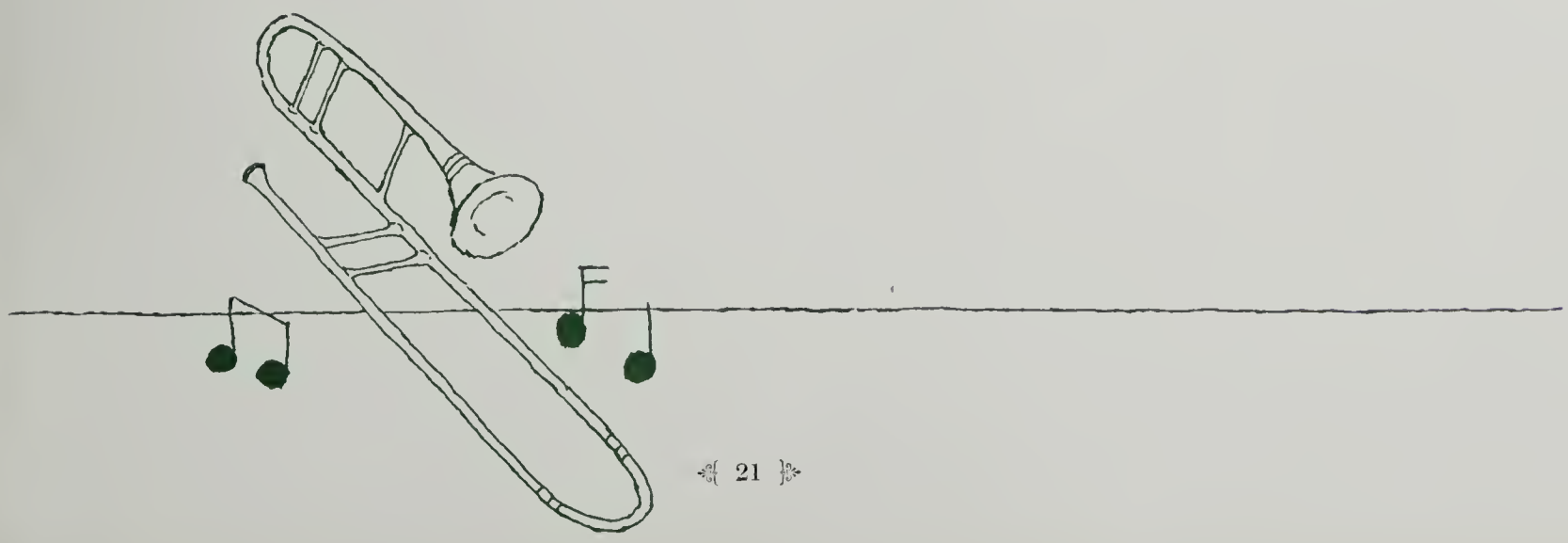

Gail Marlene Adams
Gail

Sandra Lee Adkins
Sandra

Marjorie Jean Alls
Marjorie

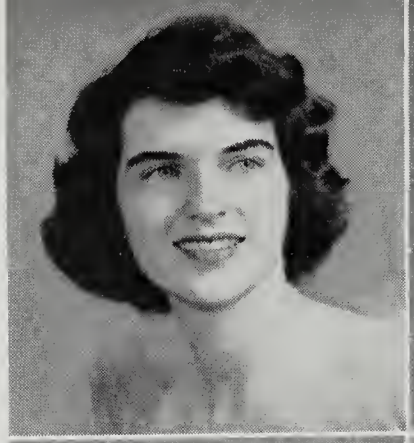

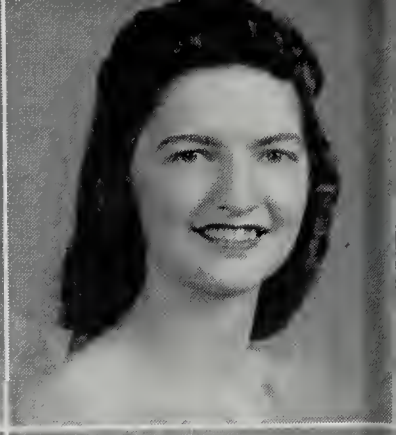

Arthur Henry Ager, Jr.
A. H.

Homer Theron Aldhizer
H. T.

Robert William Altice
Bobby

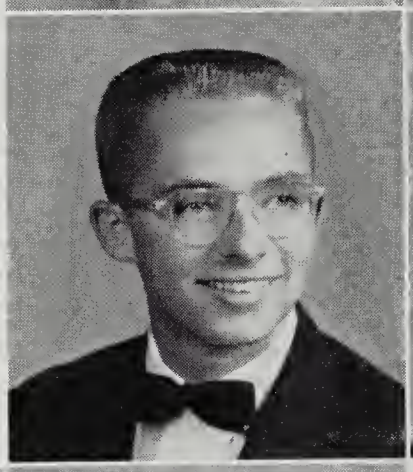

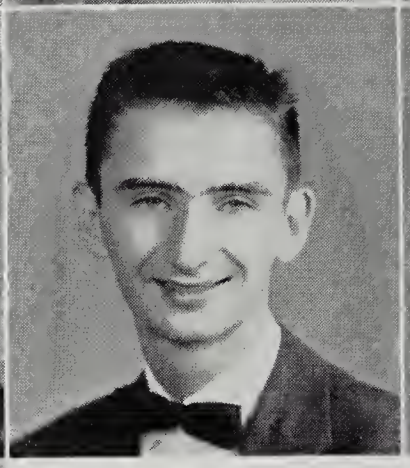

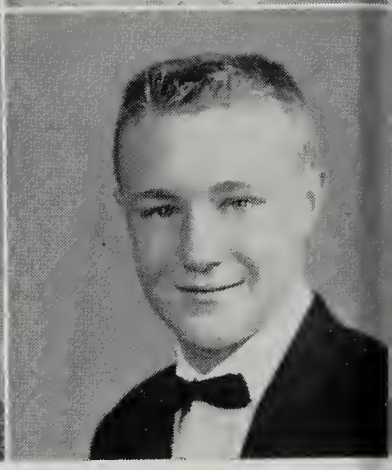

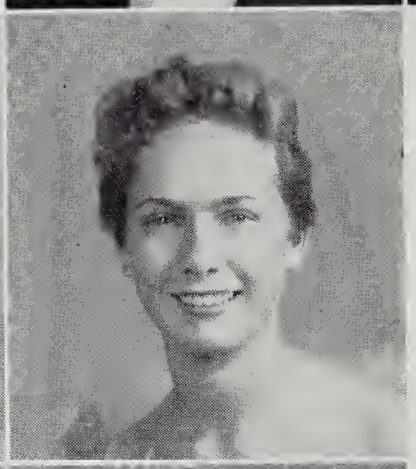

Emma May Altice
Emma

Mary Ellen Altice
Mary Ellen

Betty Jane Basham
Betty

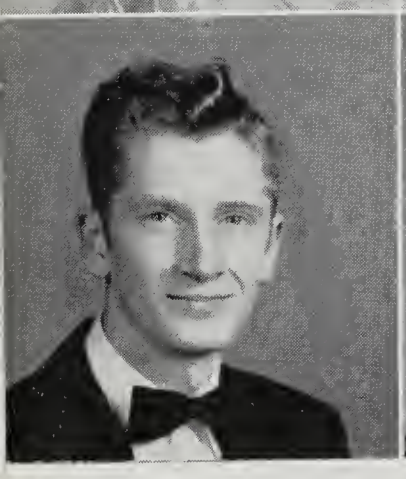

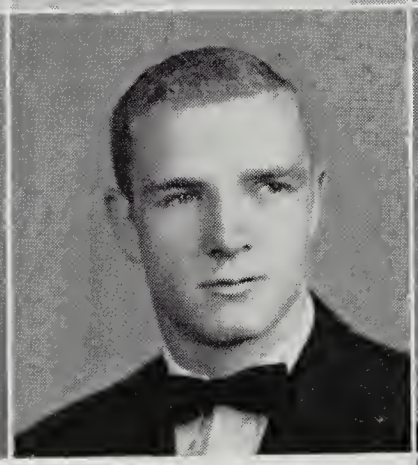

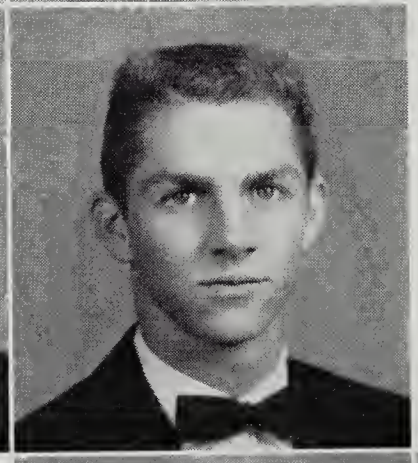

Richard Arlen Argabright
Richard

William James Baird
Sonny

Robert Stone Baldwin
Bobby

Peggy Jane Bayse
Peggy

Diana Rae Becker
Bunny

Sylvia Andre Belcher
Sylvia

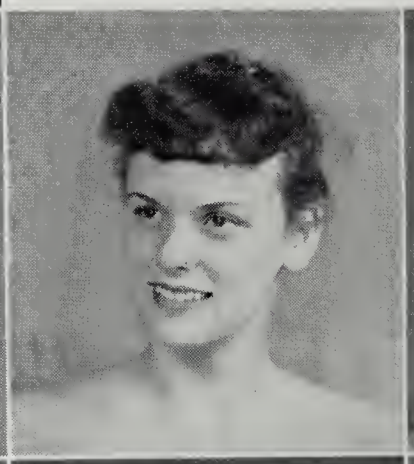

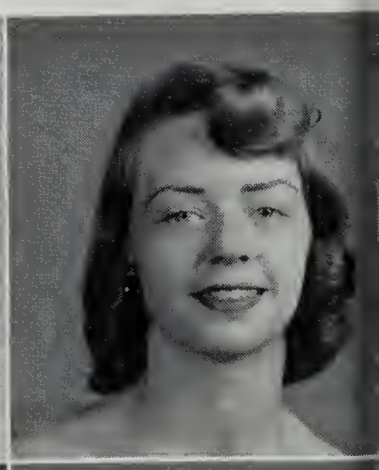

Roy David Barnhart
David

Eric Herman Bartsch
Rick

Darden Bigelow Battle
Darden

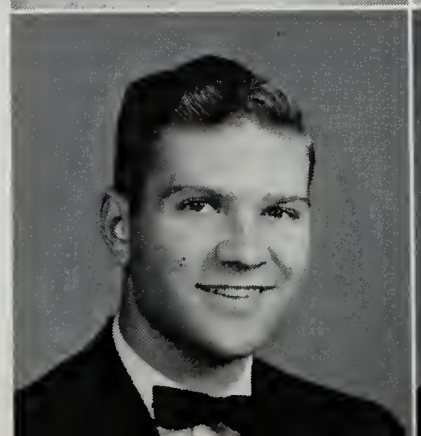

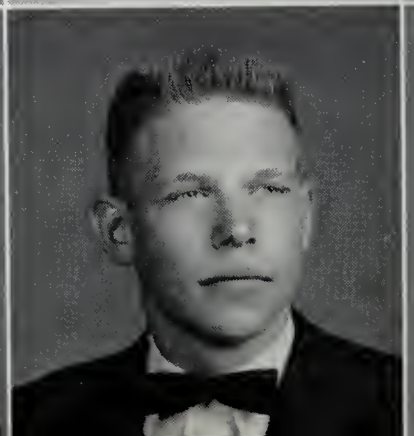

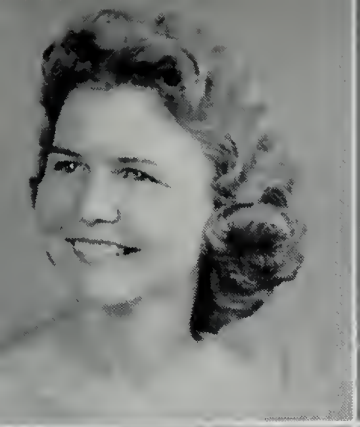

Martha Carroll Beilke
Martha

Josephine Blankenship
Jo

Fay Myrtle Boone
Fay

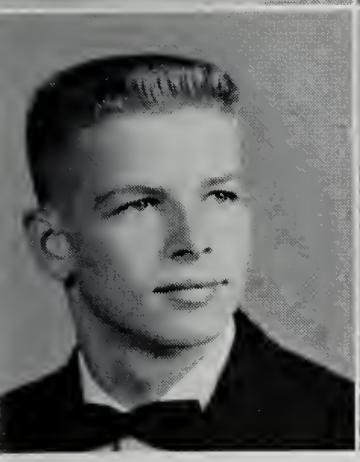
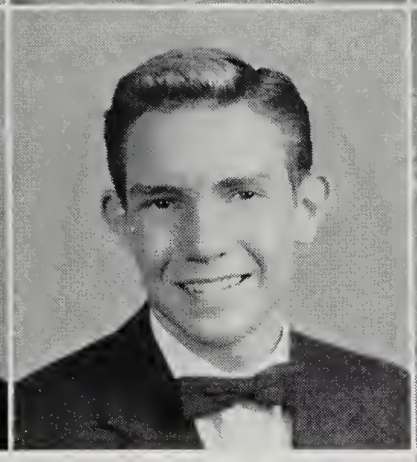
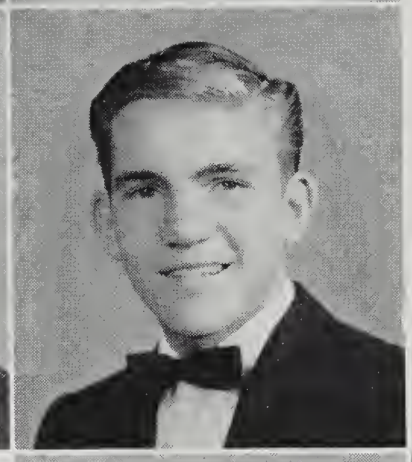

Jerry Thomas Beamer
Jerry

Douglas Ronald Blount
Doug

Wayne Emmett Blount
Wayne

Jacqueline Booth
Jackie

Margaret Ellene Bounds
Maggie

Mary Julia Bower
Judy

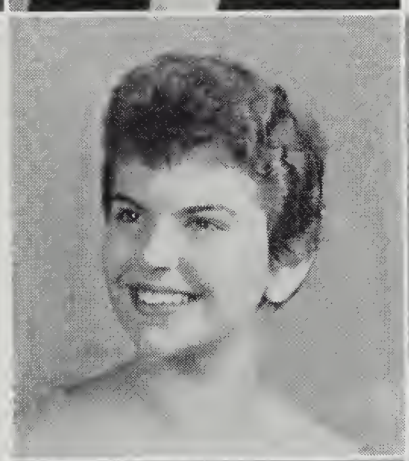
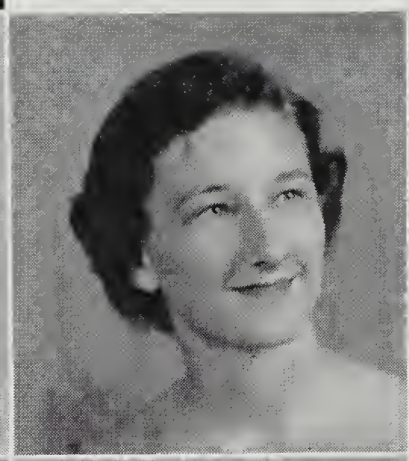
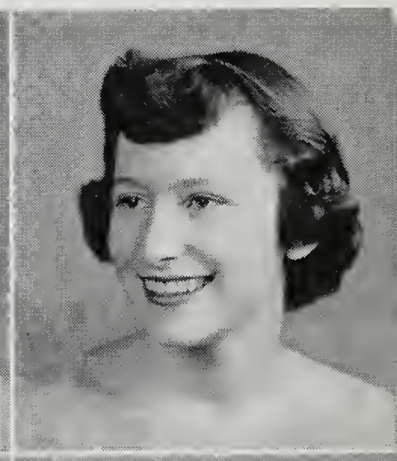

Bobby Basham Boone
Bobby

Eutaw Lewis Bowling
Lewis

Richard Allyn Boyd
Richard

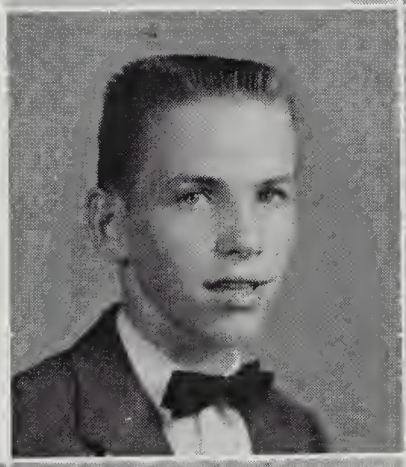
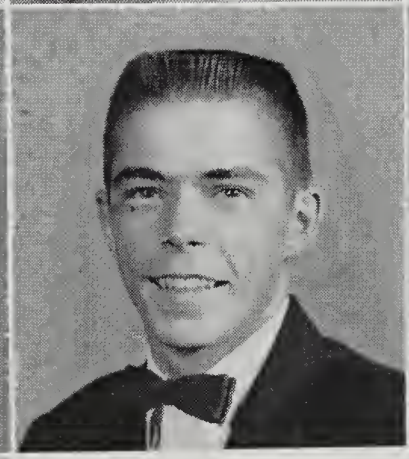
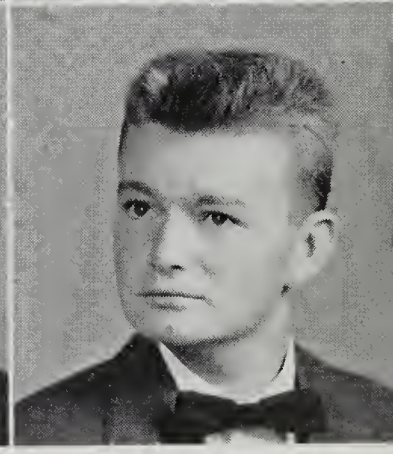

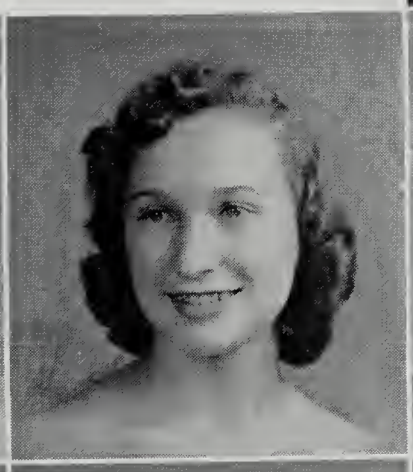
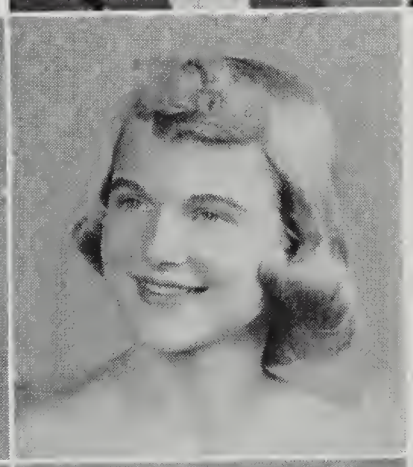

Peggy Jean Brumfield
Peggy

Mary Louise Byrd
Louise

Betty Jo Caldwell
Betty Jo

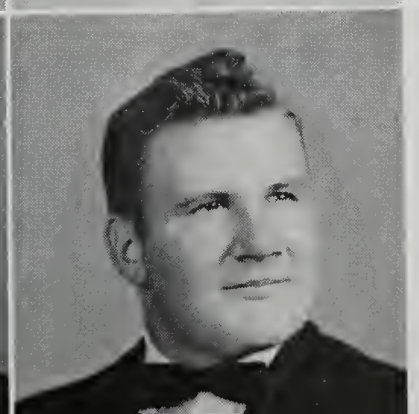

William Coy Brinkman
Bill

Jerry Hourton Broyles
Jerry

Joe Clifton Cabiness
Joe

Nancy Lee Calhoun
Nancy

Sandra Lee Campbell
Sandra

Barbara Sue Cannon
Babs

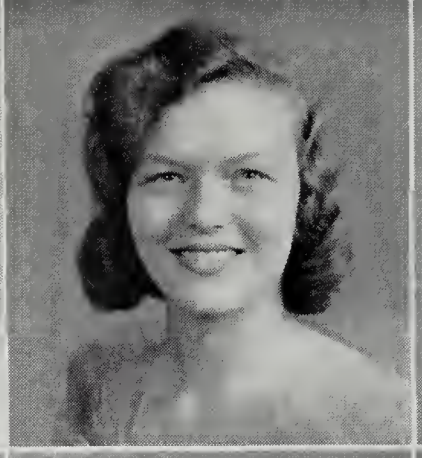
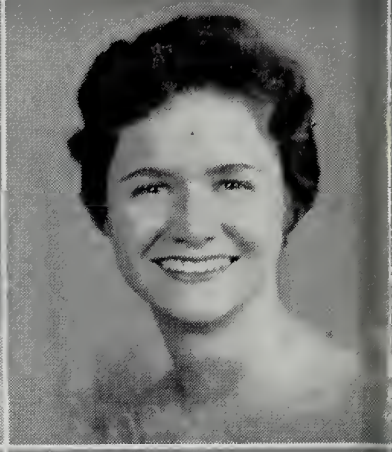

Clarence Theodore Carroll
Ted

Frank Cameron Carroll
Frank

Garland Thomas Carroll
Tommy

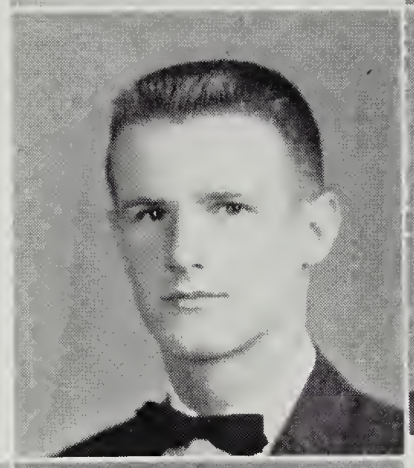
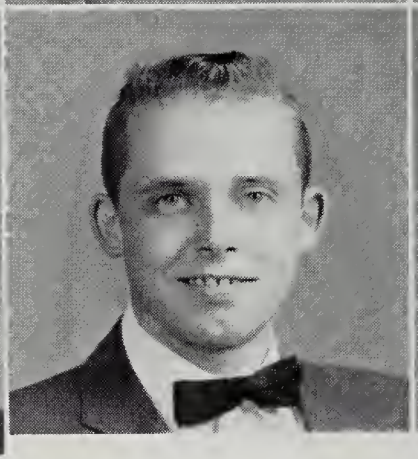
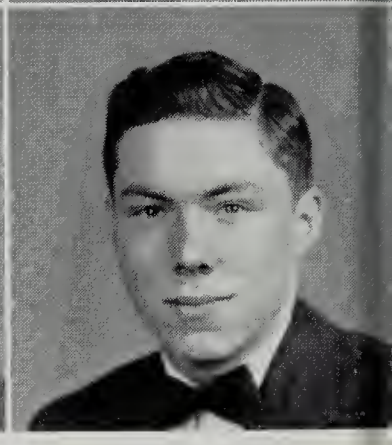

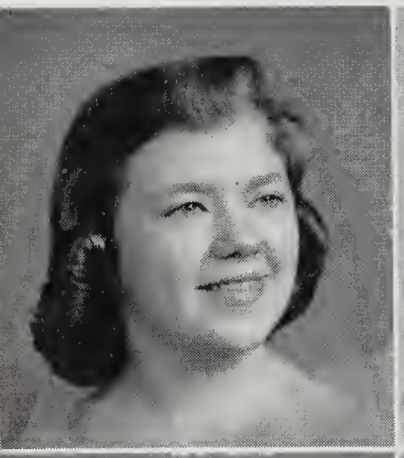

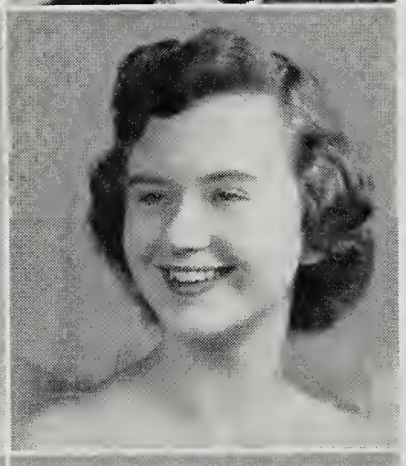

Melva Virginia Chapman
Ginnia

Janice Marie Clinedinst
Janice

Pricilla Janette Clinevell
Pricilla

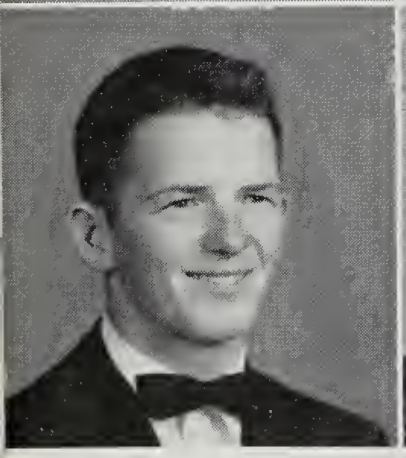

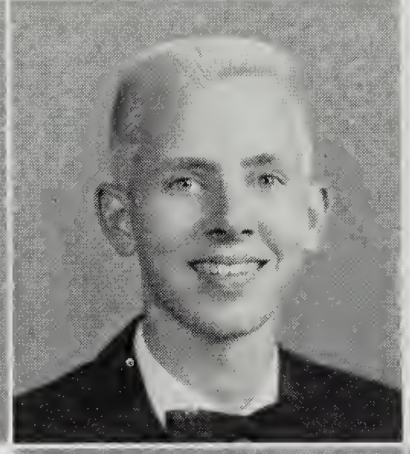

Edward Samuel Cimburke
Sammy

Donald Alton Clower
Don

Thomas Lewis Coffman
Tommy

Betty Janet Crotts
Betty

Rebecca Page Dawson
Becky

Elizabeth Deichmann
Liz

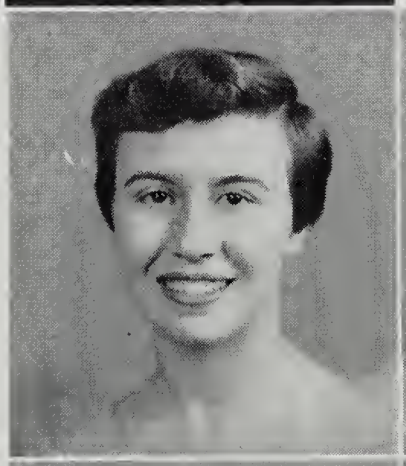

Robert Kenneth Copenhaver
Kenny

William Coy Cox
Coy

Garland William Craun
Garland

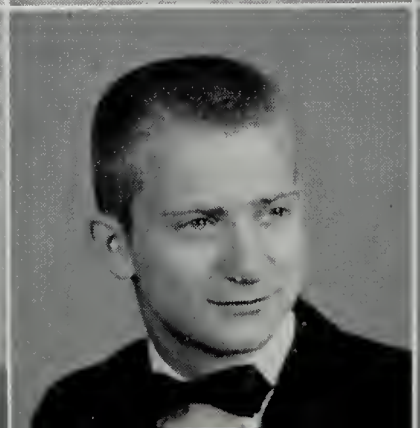
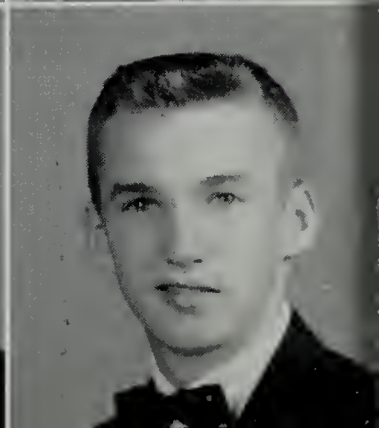

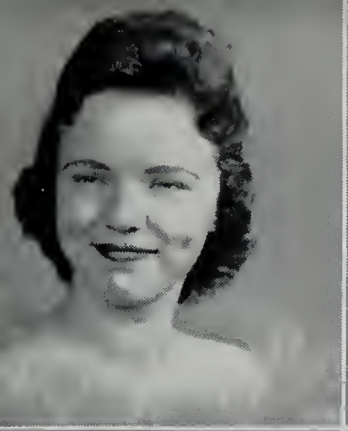
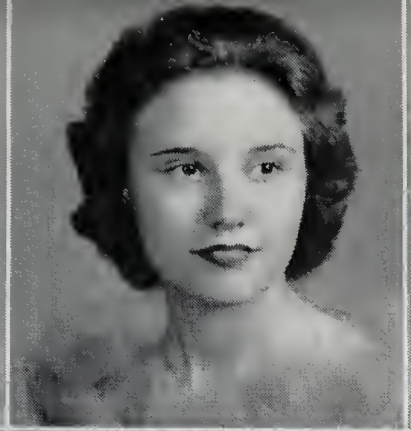

Joan Laverne Dickens
Joan

Lucille Ann Dodson
Ann

Donna Lee Ferguson
Donna

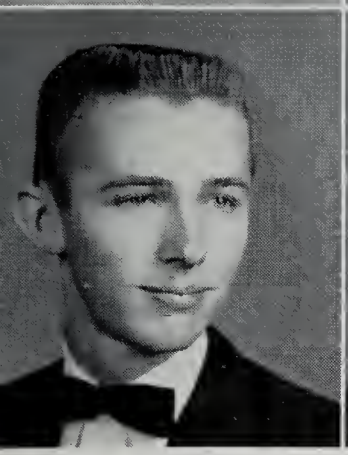
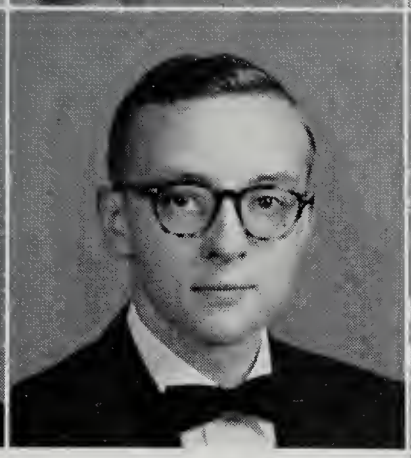

Charles Watson Cromer
C. W.

Allen Rawles Cross
Allen

Joseph Madison Crotts
Joe

Phyllis Anne Ferguson
Phyllis

Florence Ruth Flowers
Florence

Shirley Ann Franklin
Shirley

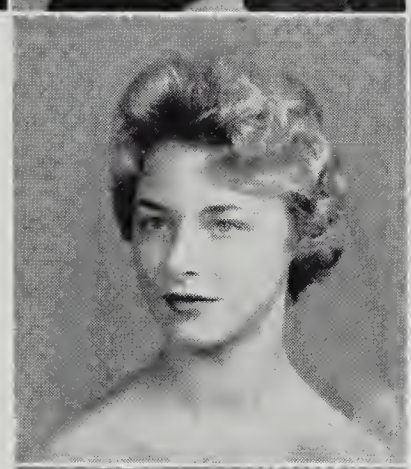

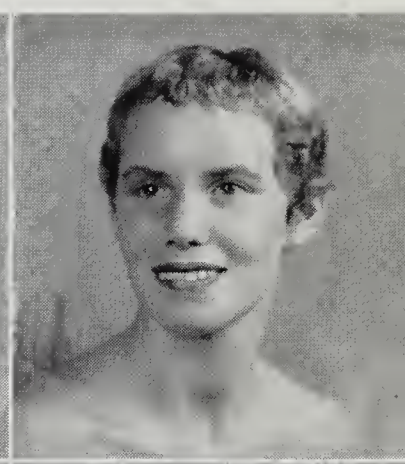

Robert Paul Davis
Paul

Thomas Marshall Davis
Tommy

Charles Watson Dean
Charlie

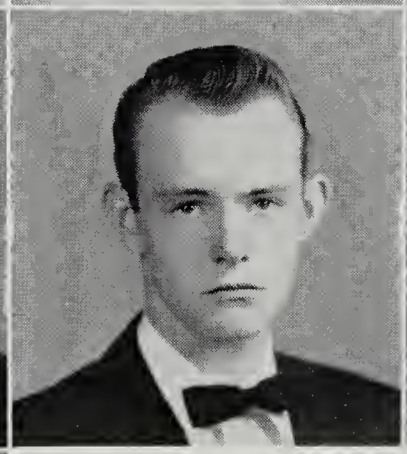
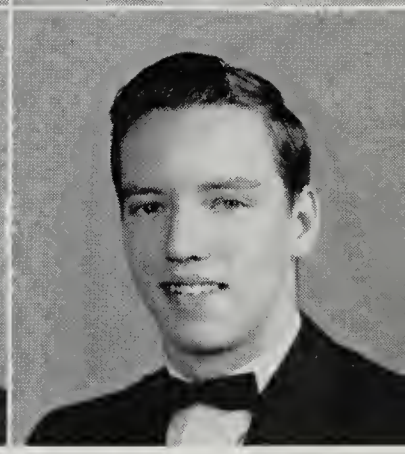

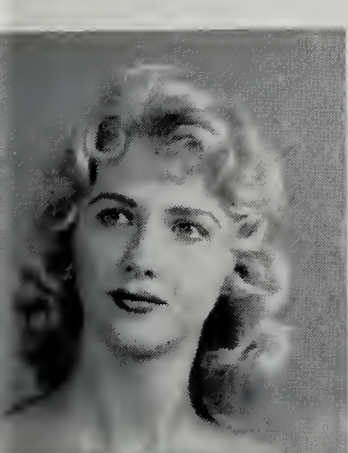
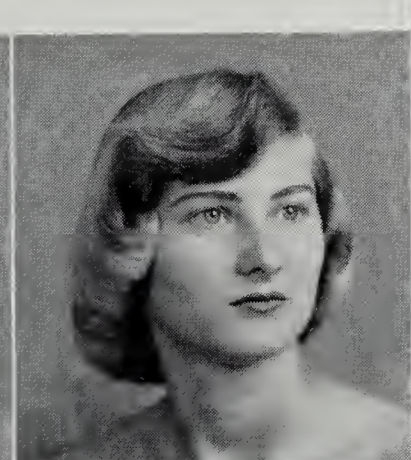

Mabel Jean Garman
Mabel

Vivian Marlene Garman
Vivian

Gayle Calvin Garrison
Gayle

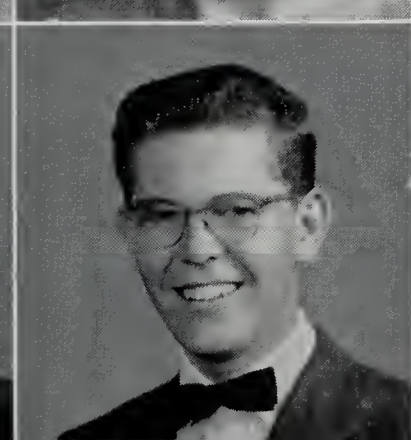
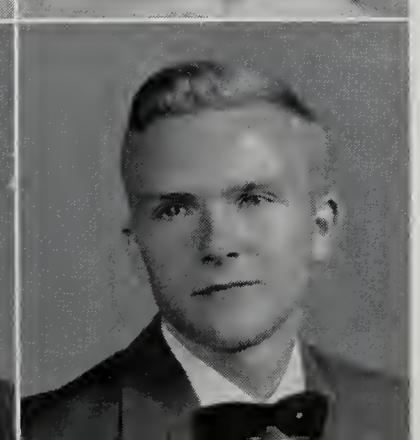

Ira Clyde Deyerle
Ira

Jack Eugene Disher
Jack

John Edward Eades
Eddie

Edith Merele Gilbert
"E"

Janice Marie Giles
Janice

Georgia Elizabeth Glass
Georgia

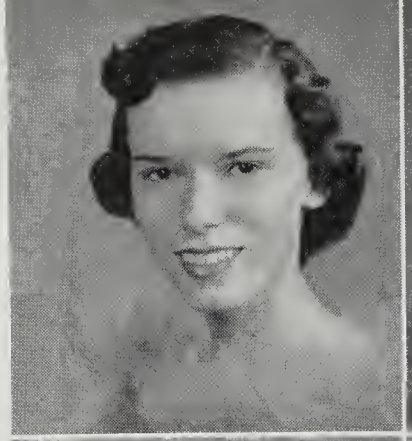
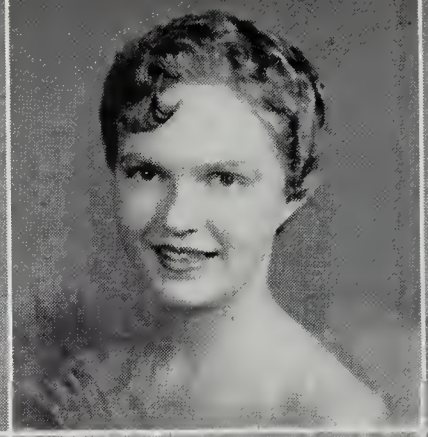
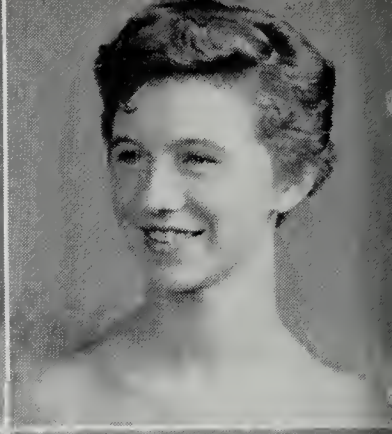

James Albert Eastwood
Jimmy

Clyde Eldridge Eyler
Clyde

Joe Edwin Fields
Eddie

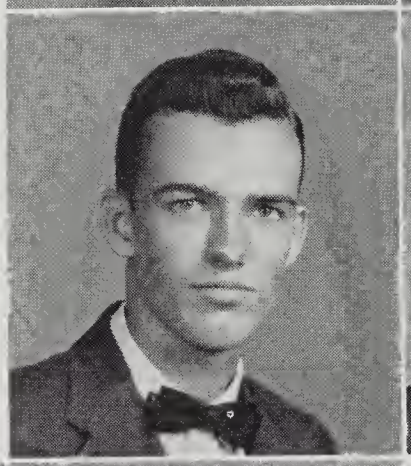
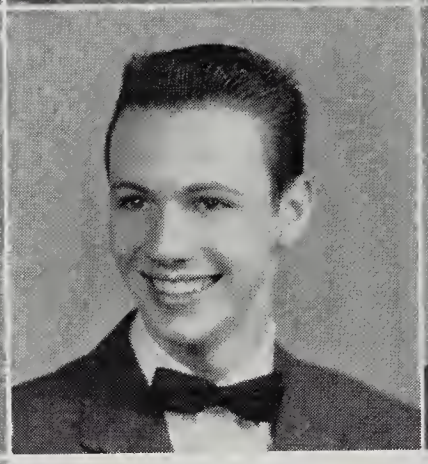
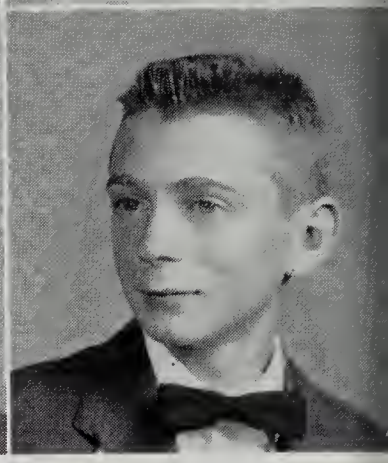

Lucy Jo Goodman
Lucy

Susan Frances Grant
Susan

Barbara Ann Graybeal
Barbara

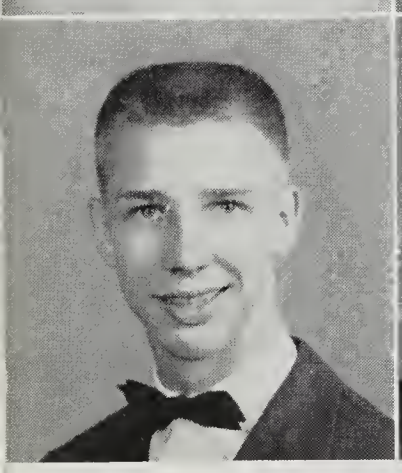
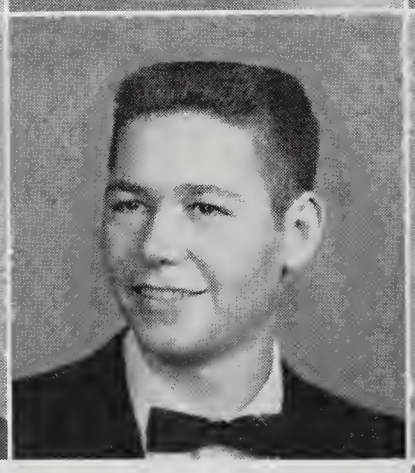

Norman Eugene Fink
Norman

Charles Harold Fisher
Chuck

Carl Benjamin Flora
Benie

Alice Ann Grubb
Alice

Joyce Ann Guilliams
Joyce

Patricia Gail Hamblin
Gail

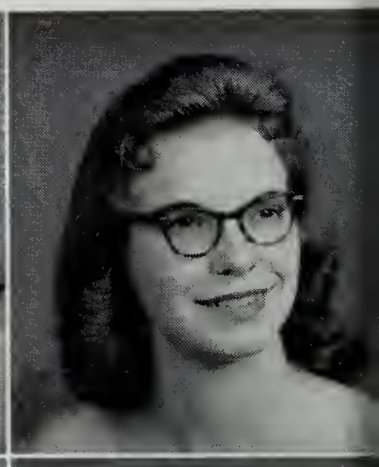

Larry Josepii Francisco
Larry

Albert Marzett Futrell
Buddy

David Eugene Gibson
David

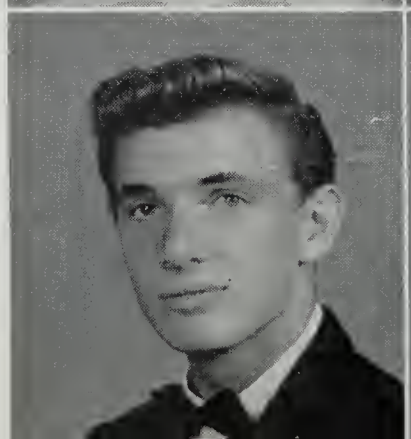
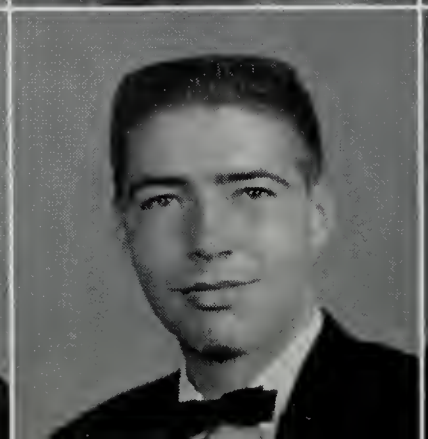

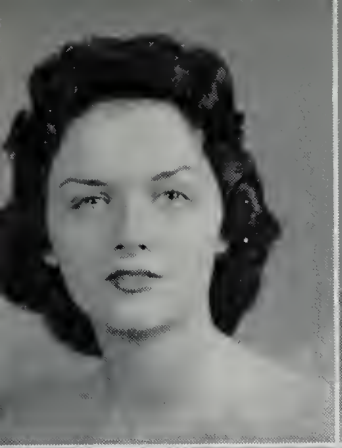

Carol Ann Harris
Carol

Shirley Ann Harris
Shirley

Helen Elizabeth Harrison
Helen

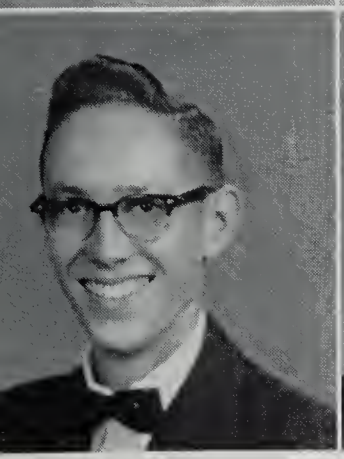
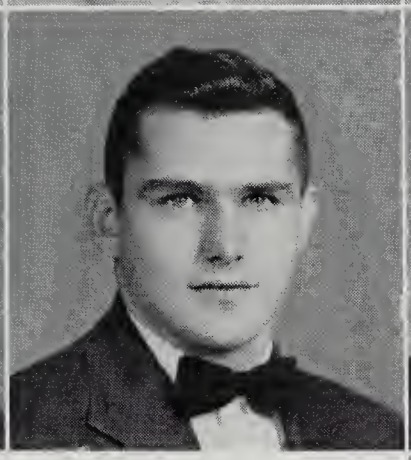

Glenwood Ethner Ginter
Glenwood

Mark Hickerson Graybill
Mark

Bruce Wayne Griffith
Bruce

Charlotte Loretta Hartman
Loretta

Linda Kay Hartman
Linda Kay

Shelba Delores Hartman
Shelba

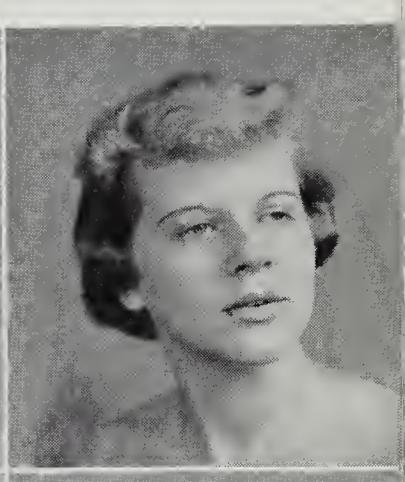

Thomas William Grisso
Tommy

Phillip Monroe Hancock
Phillip

James Earl Hanson
James

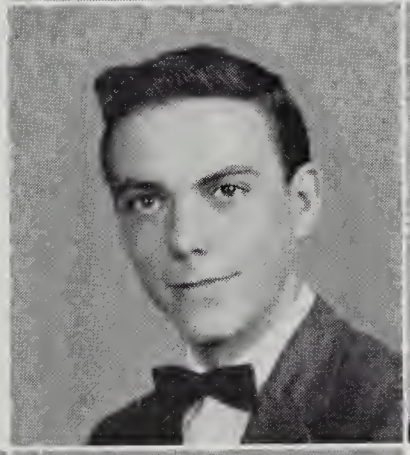
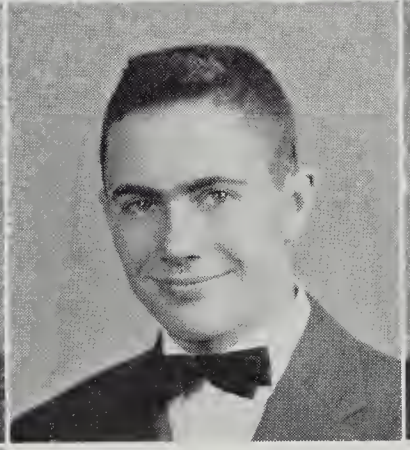
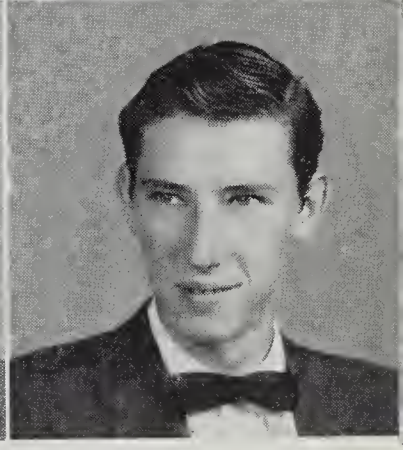

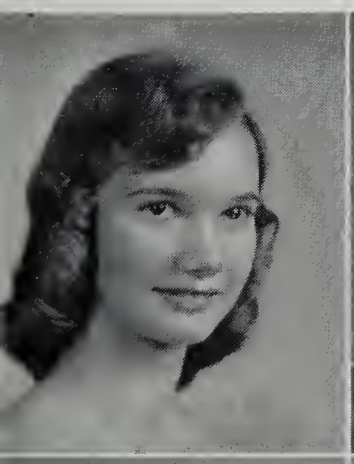

Alberta Janette Henderson
Alberta

June Beatrice Henderson
June

Peggy Sue Hensley
Peggy

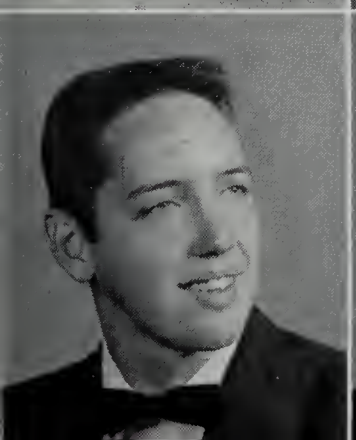

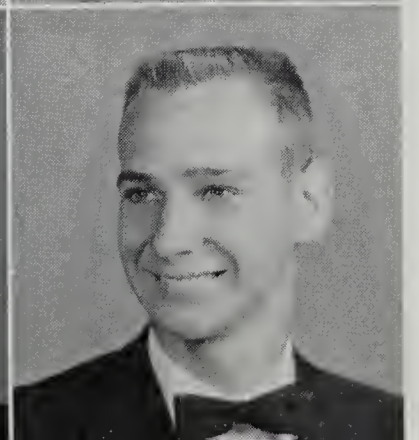

William Eugene Harris
Bill

Samuel Wilson Haynes
Wilson

Ronald Albert Henry
Ronnie

June Howard Herrin
June

Sylvia Ann Hill
Sylvia

Ruth Ann Hodge
Ann

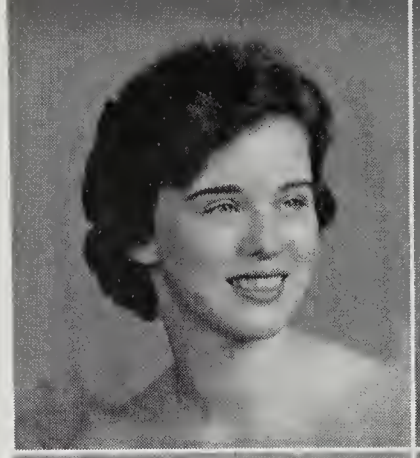

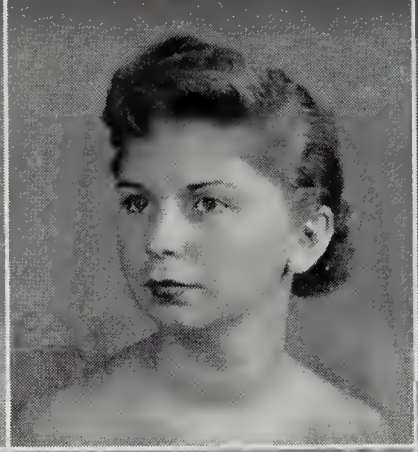

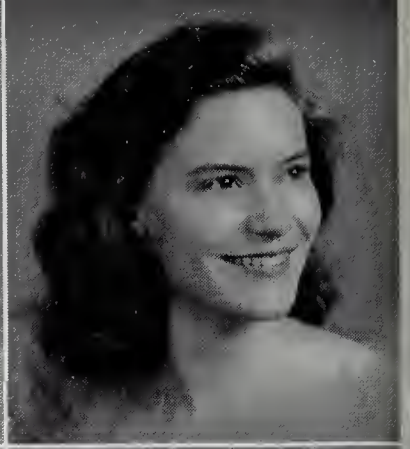

Charles Ray Heslep
C. R.

Daniel Albert Higgins
Danny

Sherman Rainwood Hinkley
Sherman

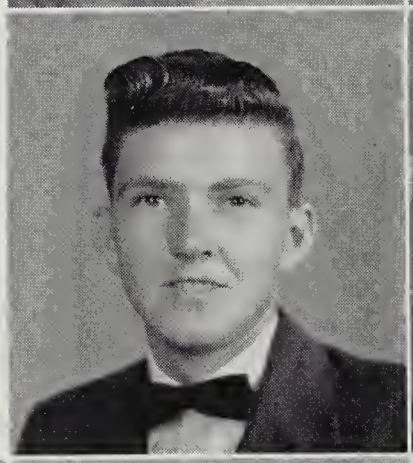

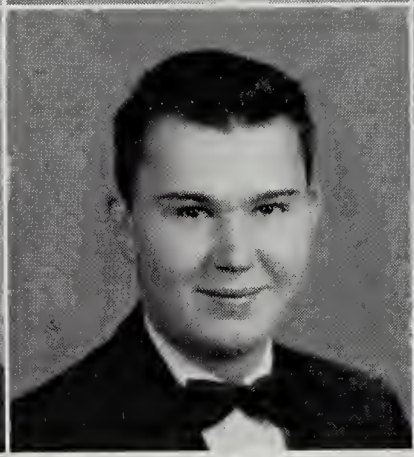

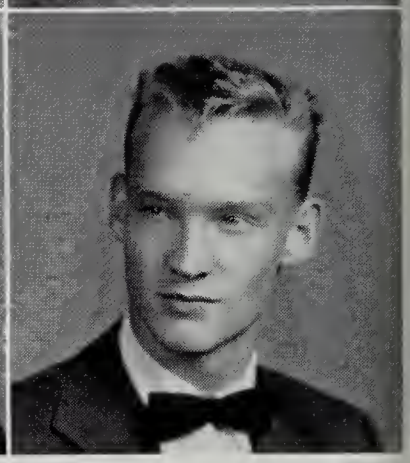

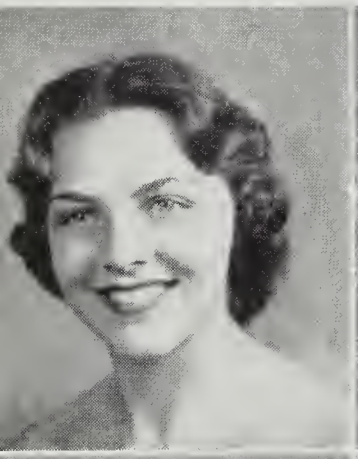

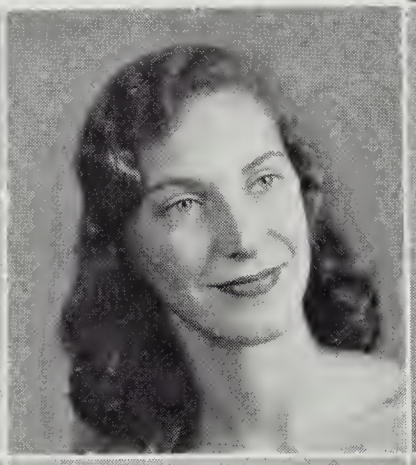

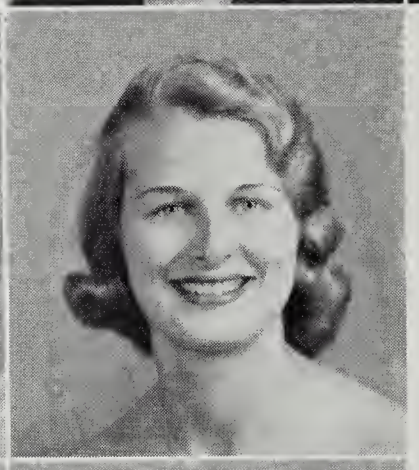

Rebecca Ann Howard
Becky

Rebecca Jeanne Howery
Becky

Judy Faye Jamison
Judy

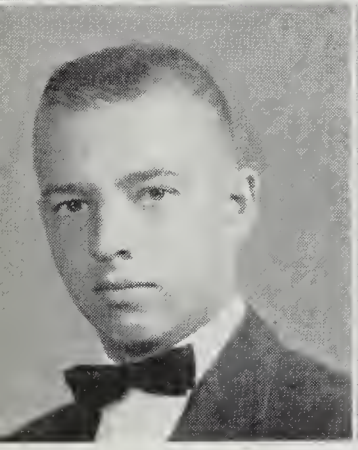

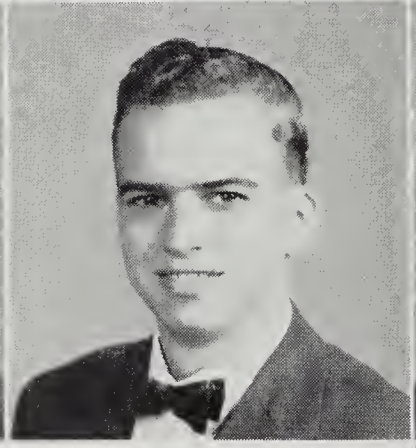

Ernest Gerald Hodge
Jerry

Robert Monroe Hodge
Bobby

Charles William Hofer
Charles

Linda Jane Jennings
Linda

Barbara Alene Jones
Barbara

Juanita Ann Jude
Ann

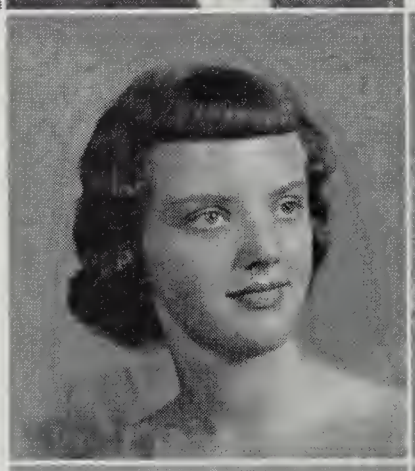

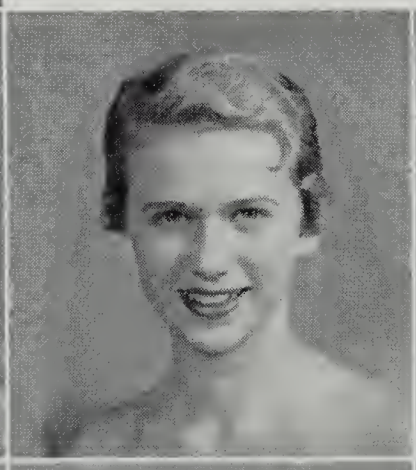

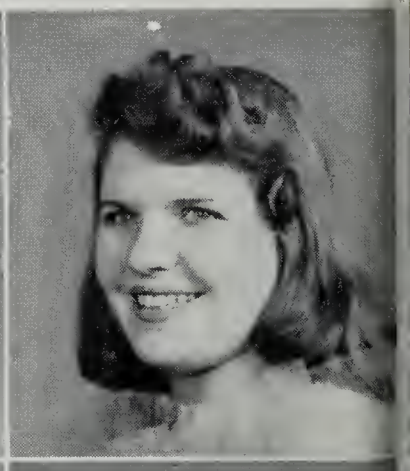

William Patrick Howley
Bill

Kenneth Lee Jones
Pete

Donald Gene Kelly
Don

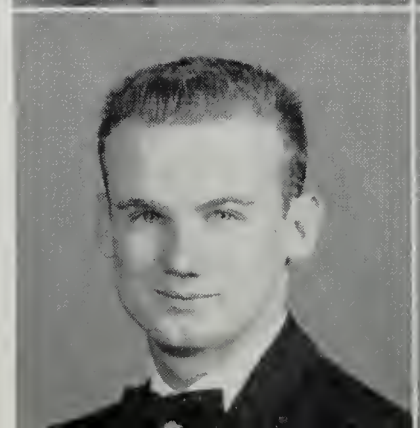

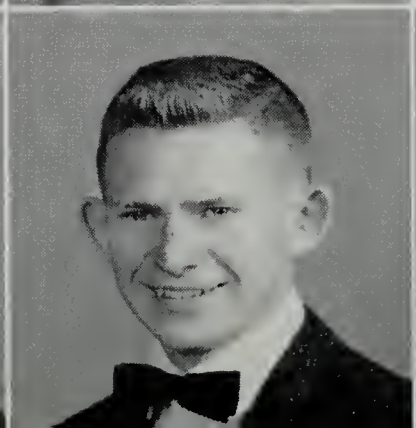

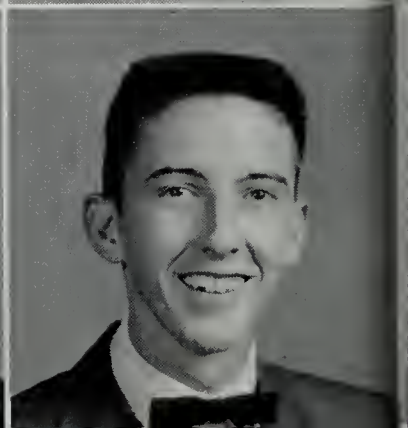

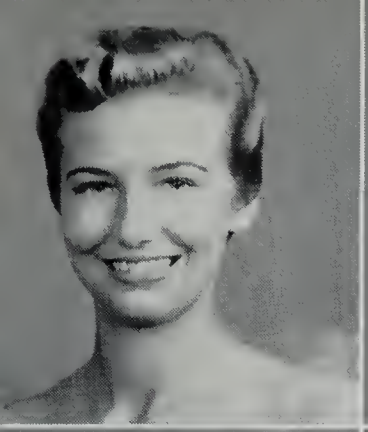
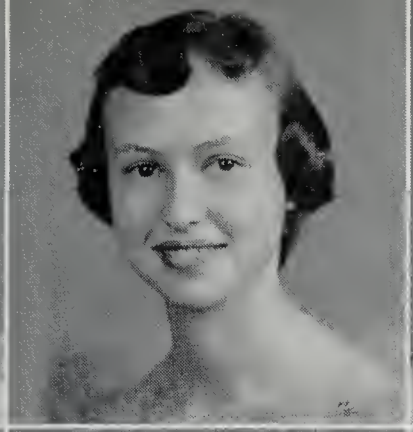

Nancy Carolene Keyes
Nancy

Phyllis Ann Kitts
Phyllis

Phyllis May Lancaster
Phyllis

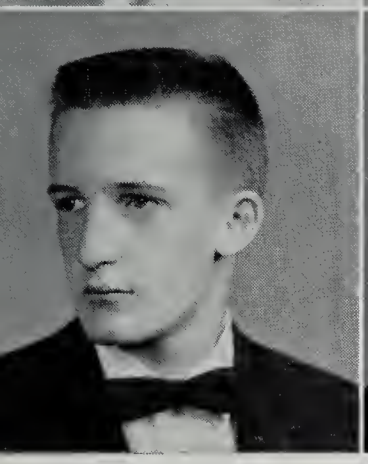
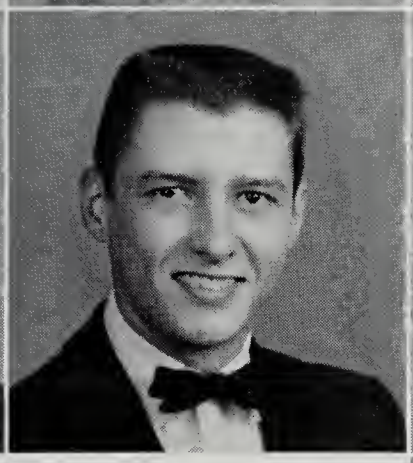
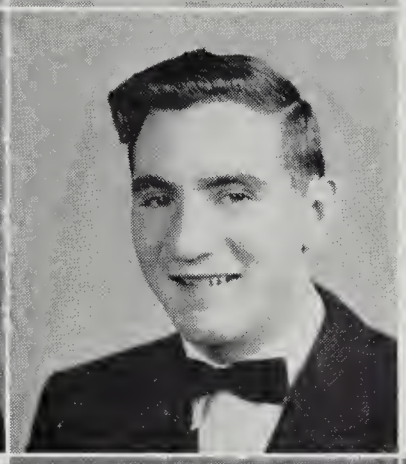

Kent Randolph Lewis
Kent

Samuel Maurice Litton
Sammy

Melvin Wayne Long
Melvin

Gloria Iris Lee
Iris

Linda Mae Lee
Linda

Molly Baird Lenaeus
Molly

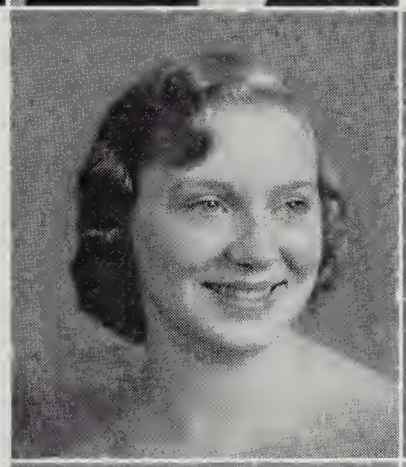

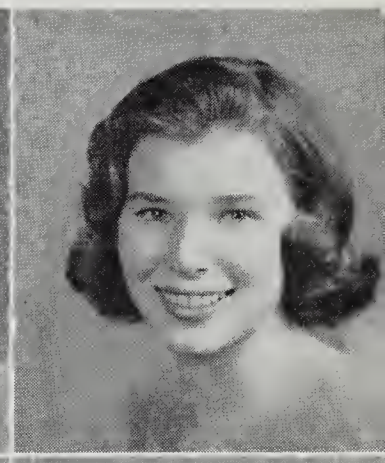

James Smith Lough
Jimmy

Wilmer Oliver Manning
Billy

Conrad Douglas Marechal
Douglas

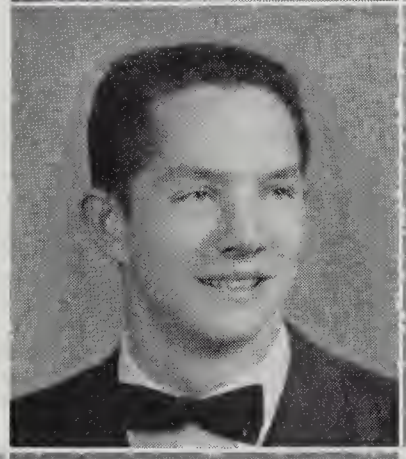

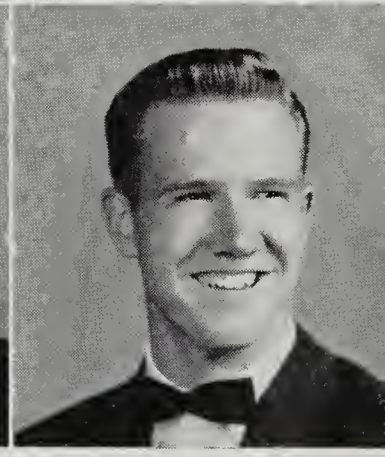

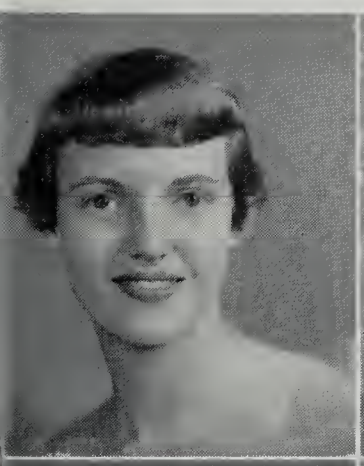
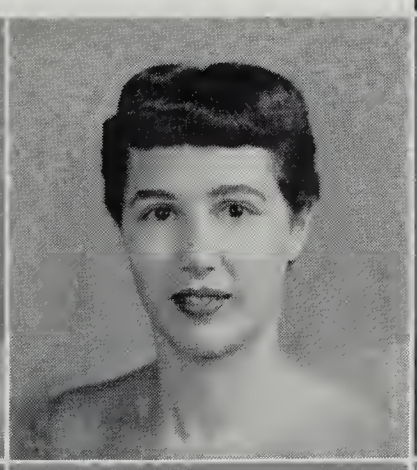

Barbara Gail Light
Barbara

Charlotte Belle Lilley
Charlotte

Jean Audrey Lucas
Jean

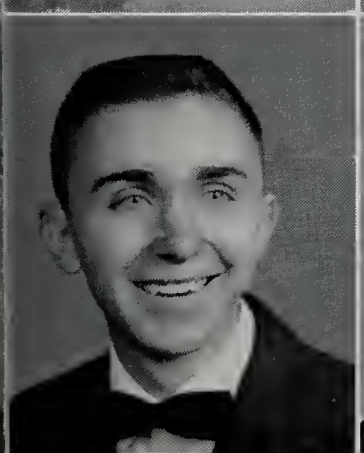
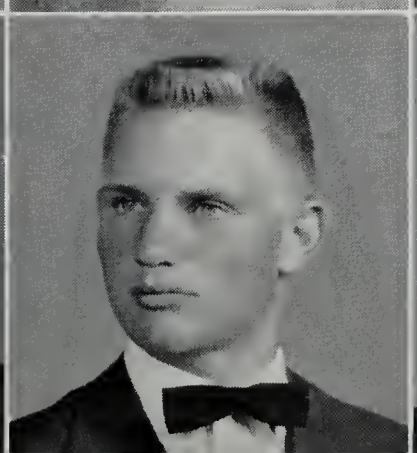
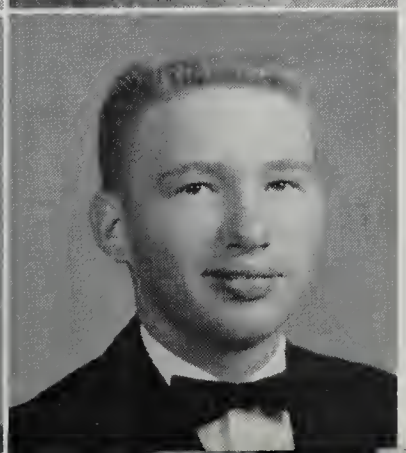

John Marson Maxey
John

Herbert David McBride
Herbert

Gordon Lee Morris
Gordon

Marjorie Ann Marsinko
Margie

Miranda Whiteside Marsh
Miranda

Shirley Ann Mills
Shirley

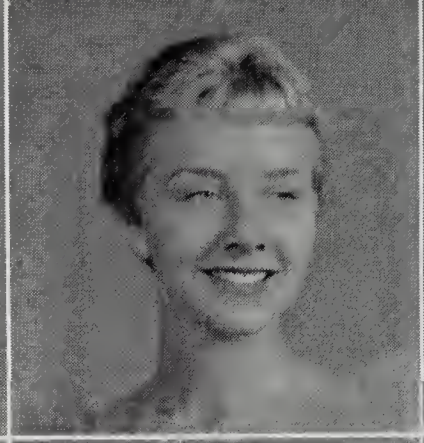

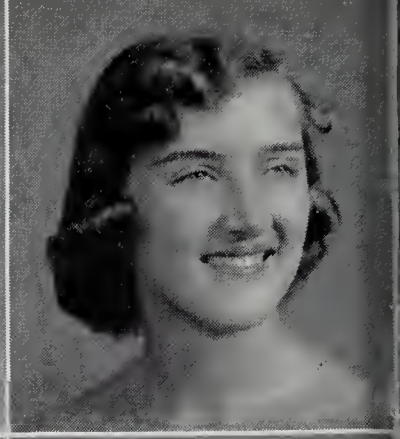

Walter Lee Largen
Walter

James Bushnell Neal
Jimmy

LeRoy Reed Newkirk
LeRoy

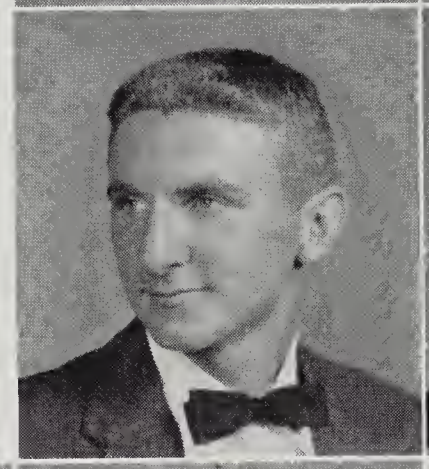

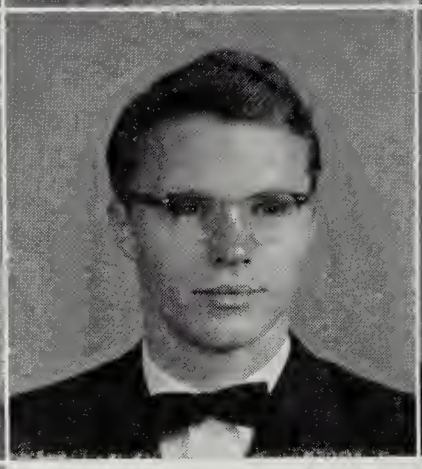

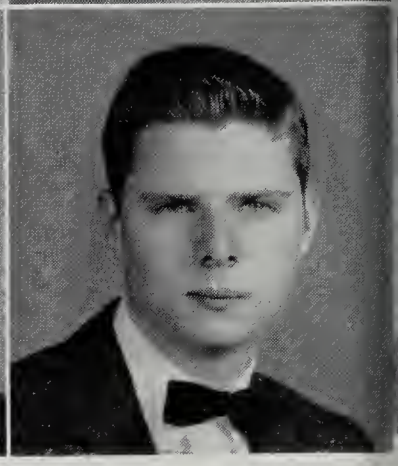

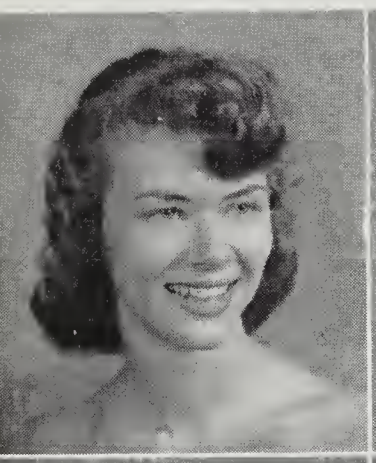

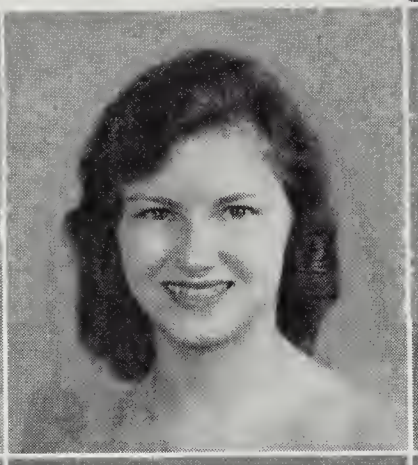

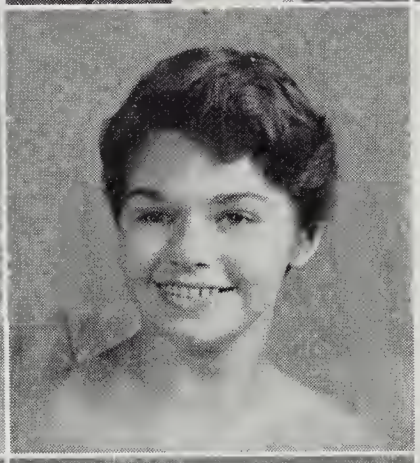

Clara Ruth Minucie
Clara

Judith Gwynne Morgan
Judy

Lorraine DeVonne Murray
Lorraine

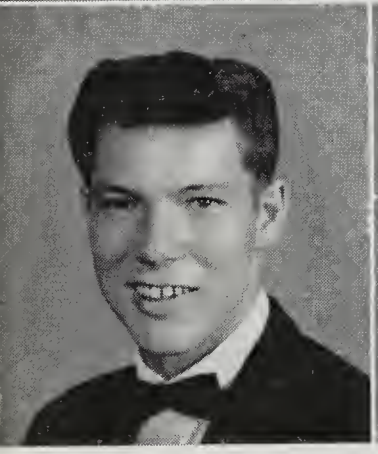

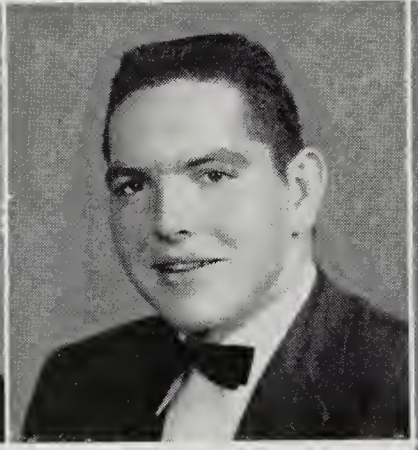

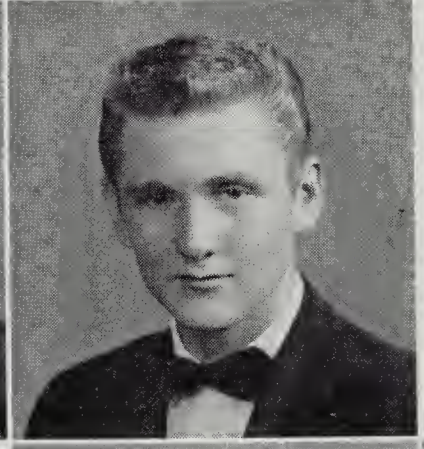

William Addison Nichols
Billy

Everette Barker Obenshain
Obie

Donald Theodore Perry
Don

Joan Virginia Newman
Joan

Virginia Lee Nunley
Virginia

Littie Mae Oakes
Littie

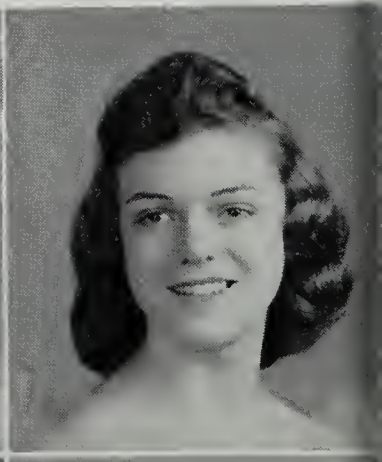

Winston Leigh Plymale
Winston

Gary Lawrence Poff
Gary

Larry Douglas Poff
Larry

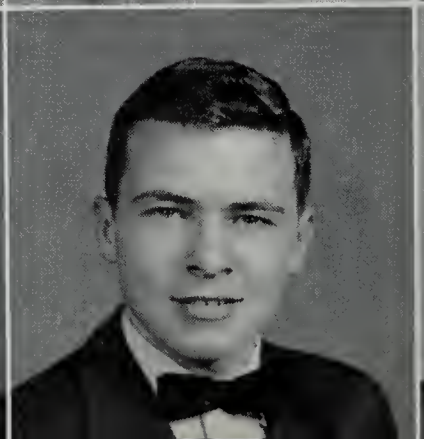

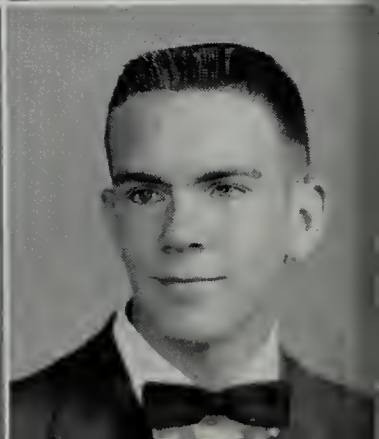

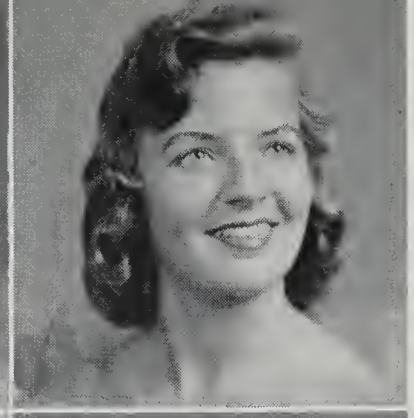

Joyce Marie Patterson
Joyce

Carol Ann Philpott
Carol Ann

Patricia Ann Poindexter
Pat

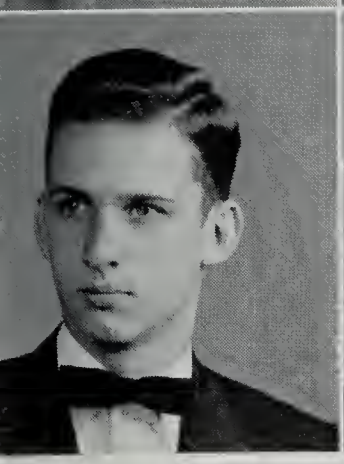
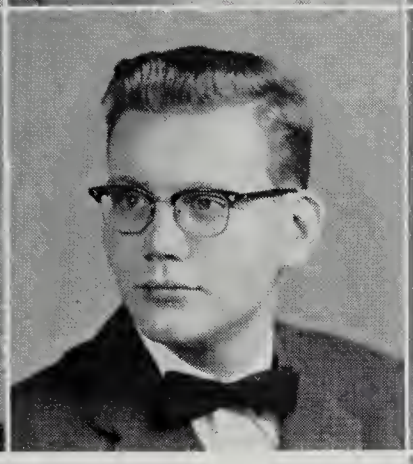
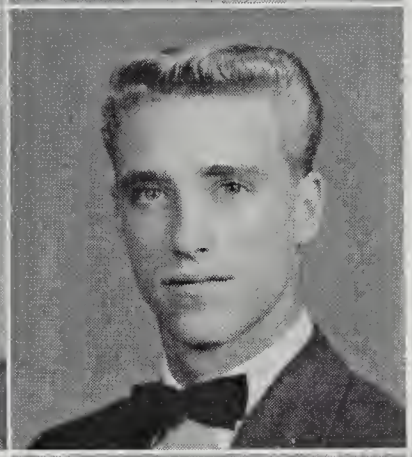

Michael David Porter
Mike

Norman Loren Potts
Norman

Buddy Powell
Buddy

Frances Elizabeth Poole
Beth

Carolyn Powell
Carolyn

Rose Lee Prather
Rose

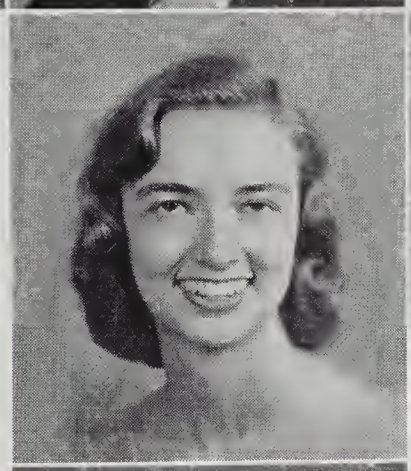

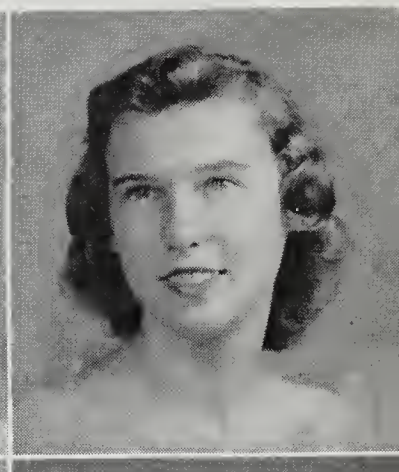

William Carter Powell
Carter

Donald Wayne Rettinger
Wayne

Ashton Cauthorn Rudd III
Ashton

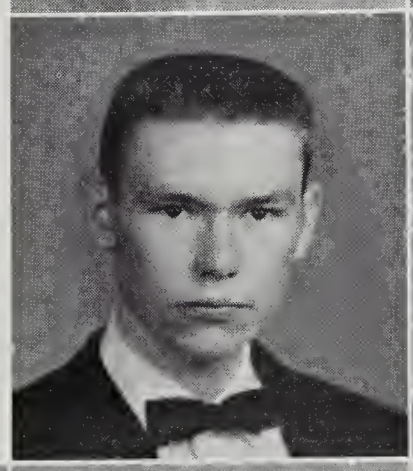
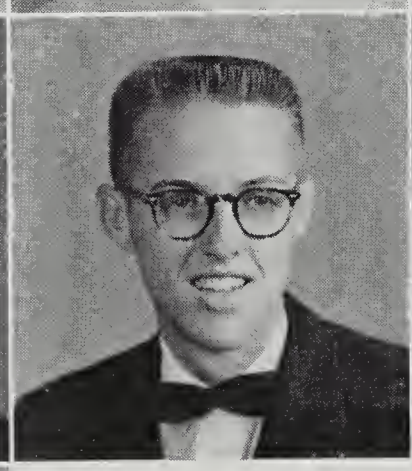
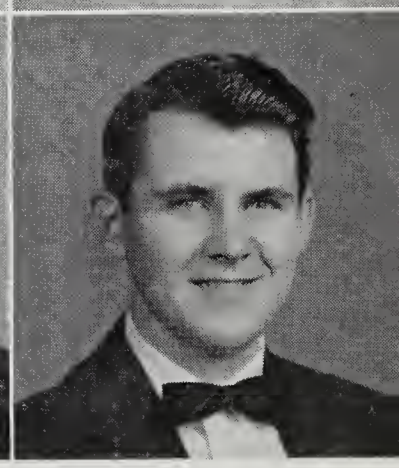

Doris Isabel Price
Doris

Vivianne Carol Proffitt
Vivianne

Linda Elena Pugh
Linda

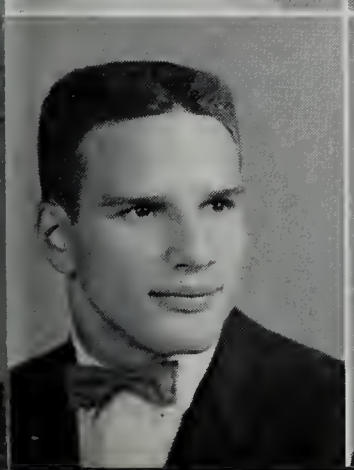
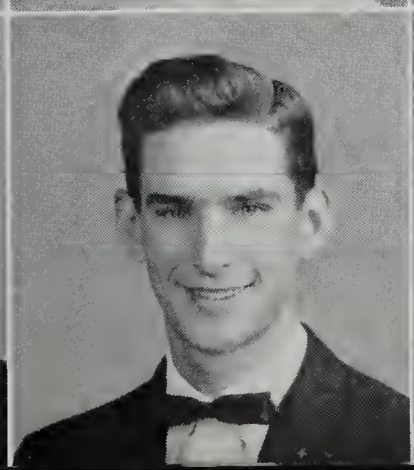
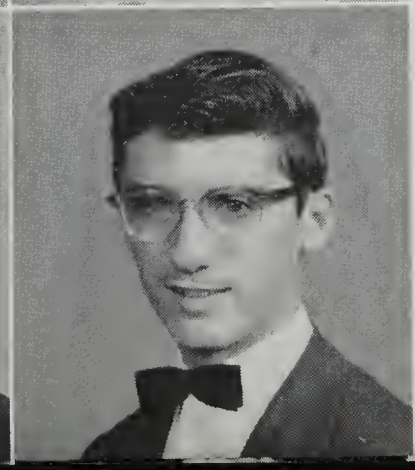

David Ryder Rutherford
David

Robert Michael Schilling
Bob

John Robert Sexton
Bobby

Sandra Jean Quick
Sandra

Linda Belle Rader
Linda

Joyce Ann Reckley
Joyce

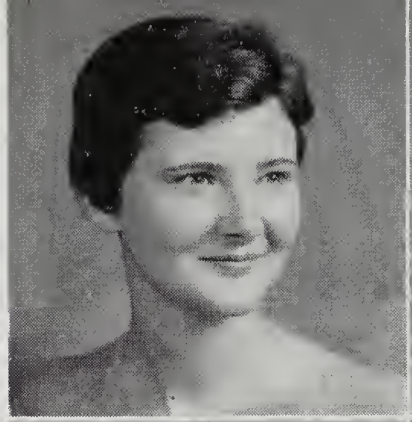
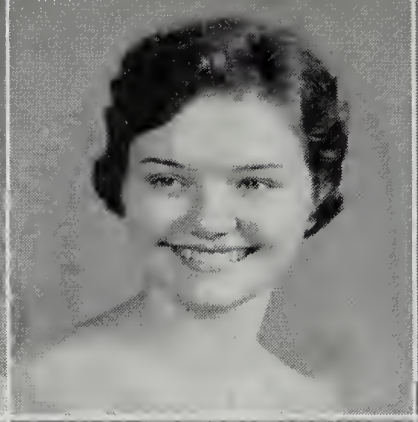

Larry Robert Seagle
Larry

Thomas Guilford Sixby
Tom

Homer Samuel Spradling
Sammy

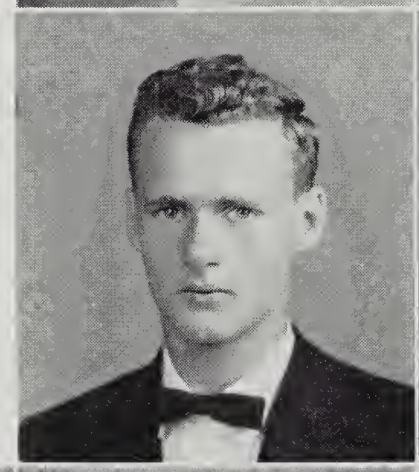
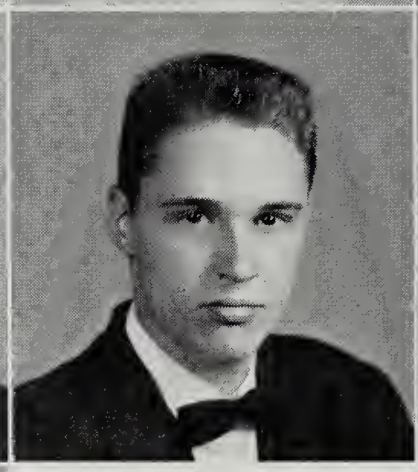
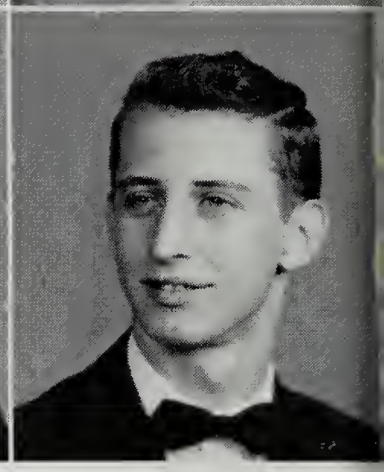

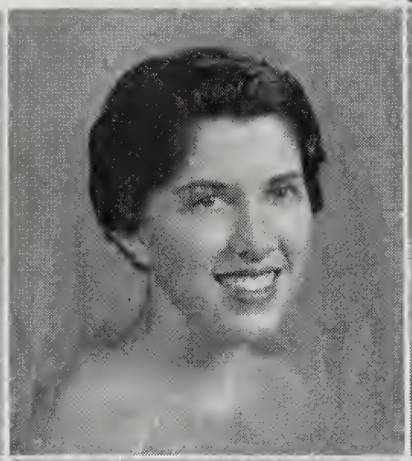
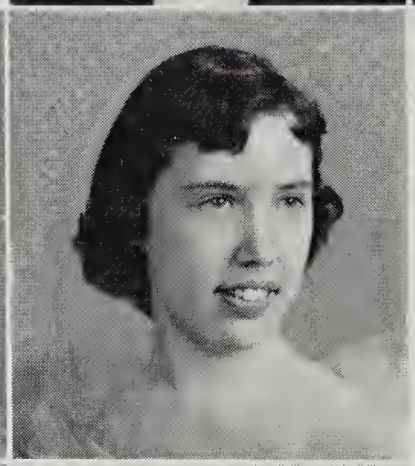

Sue Ellen Reed
Sue

Nancy Dale Richardson
Nancy

Beverly Jean Roach
Beverly

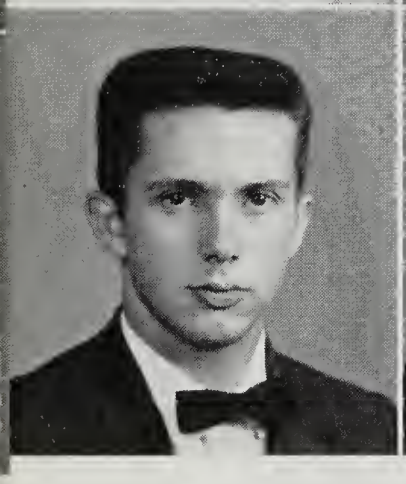
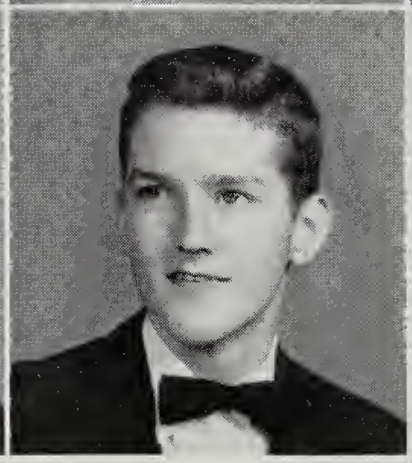
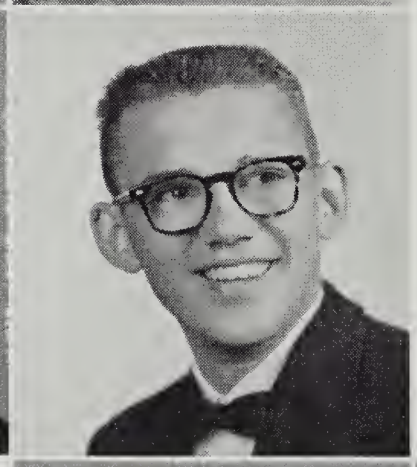

Roy Stewart Snyder
Roy

Kenneth Barnett Stacy
Kenneth

Roy Campbell Stanford
Roy

Virginia Elizabeth Robinson
Virginia

Patricia Ann Rucker
Patty

Carol Ann Rutledge
Carol

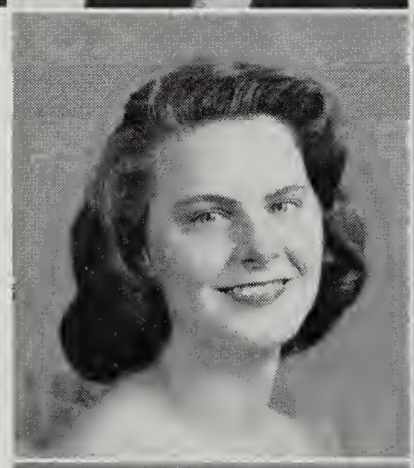

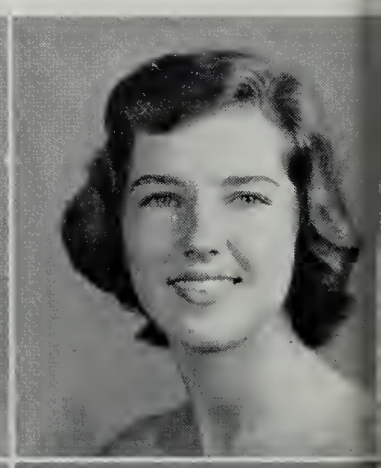

Robert William Staton
Robert

Lester Elbert Starnes
Lester

John Mark Taylor
Mark

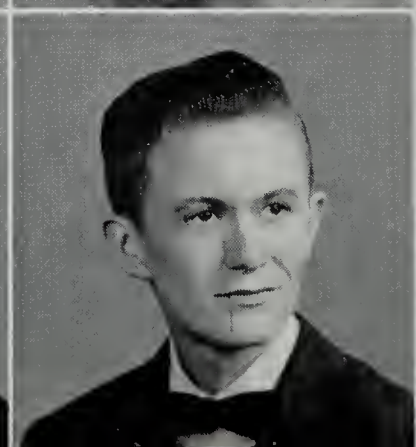
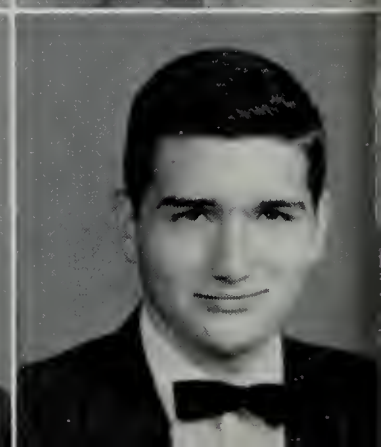

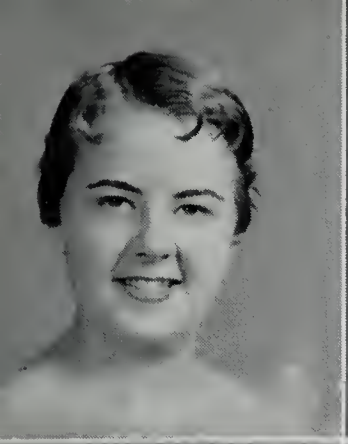
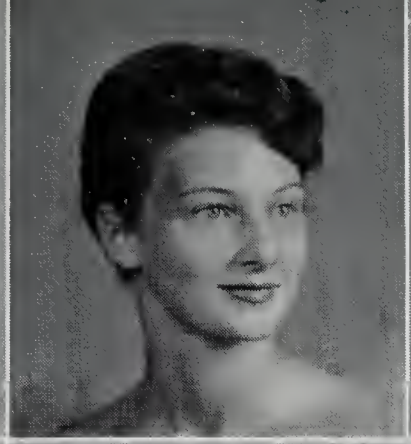
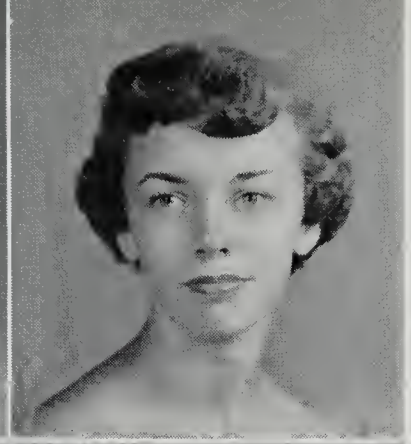

Jo Ann Schwallenburg
Jo Ann

Betty Lou Shannon
Betty Lou

Gaynelle Simpson
Gaynelle

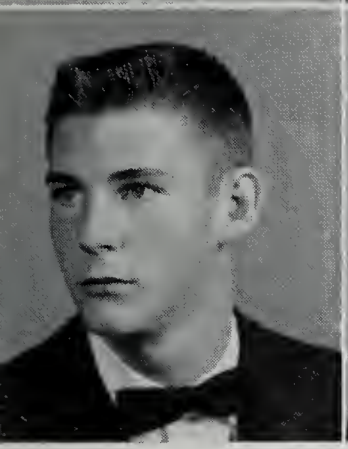
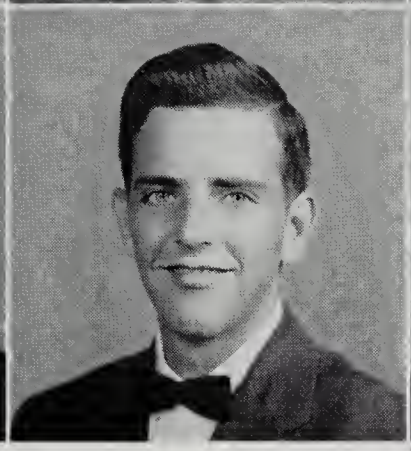
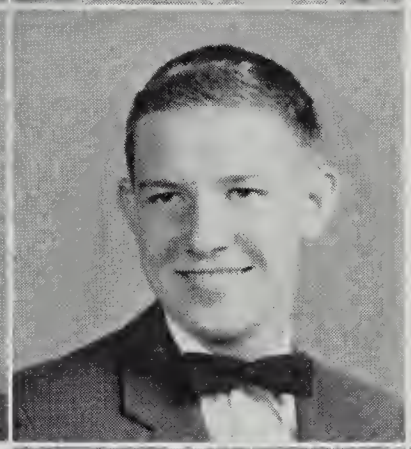

Charles Clyde Thomas
Charles

William Crawford Thomas
Billy

Charley McDonald Turner
Mac

Carolyn Lee Slough
Carolyn

Betty Jay Smallwood
Betty

Jean Lilla Smith
Jean

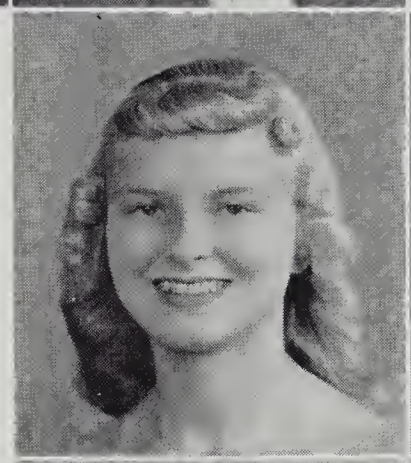
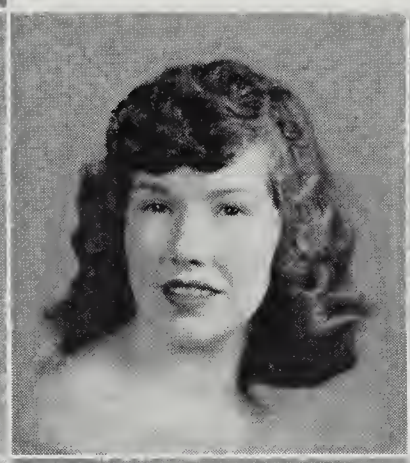
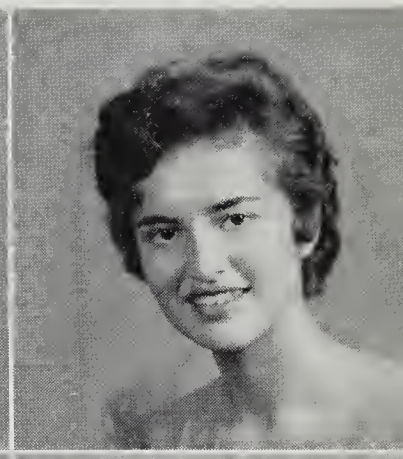

Joseph David Turner
David

Glen Allen Tyler
Glen

Steve David Tyler
Steve

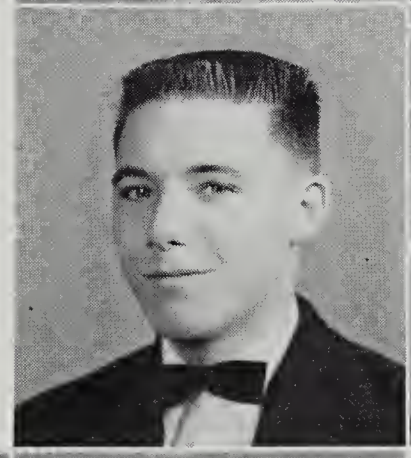
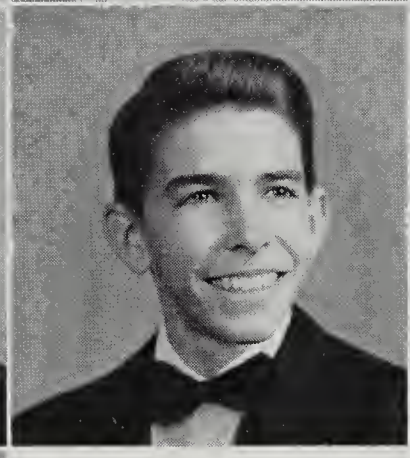
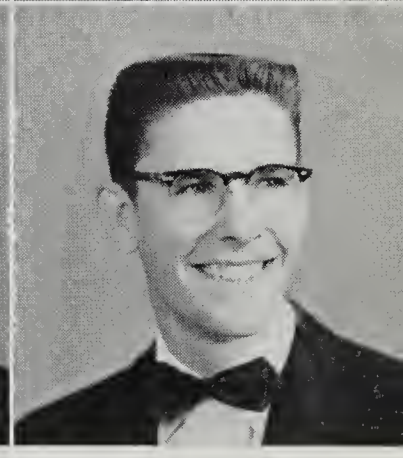

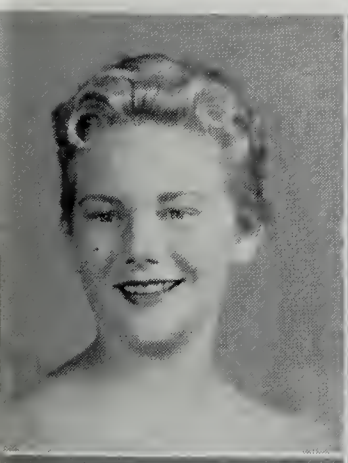

Sandra Lee St. Clair
Sandra

Patricia Lee Stone
Pat

Rose Mae Stover
Rose

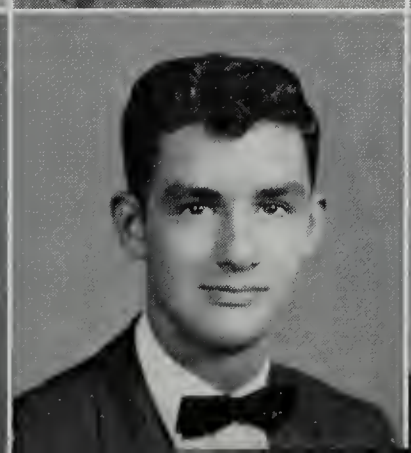
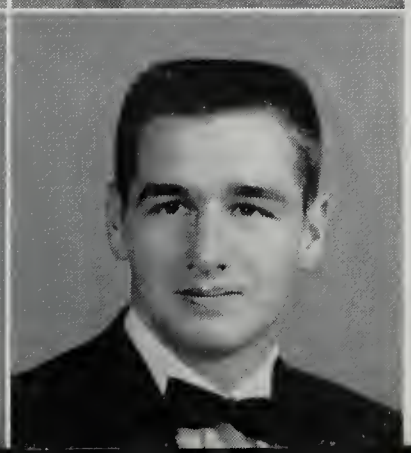

Luther Rochester Vann
Luther

Melvin Amos Wade
Melvin

Wayne Thomas Waldron
Wayne

Judith Lorraine Stump
Judy

Betty Lou Sutphin
Betty

Doris June Sweeney
Doris

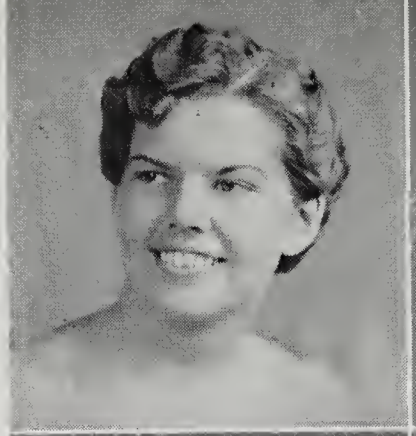

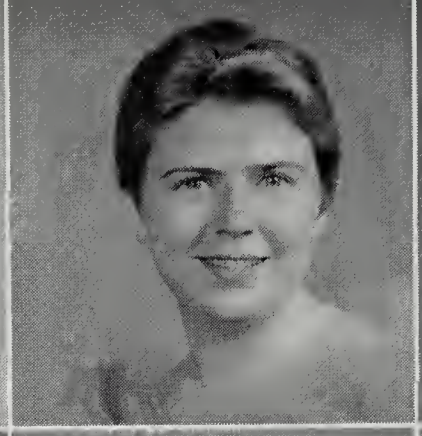

James Edward Watkins
James

Thomas Davis Weaver
Tommy

Robert Eugene Whitmer
Bobby

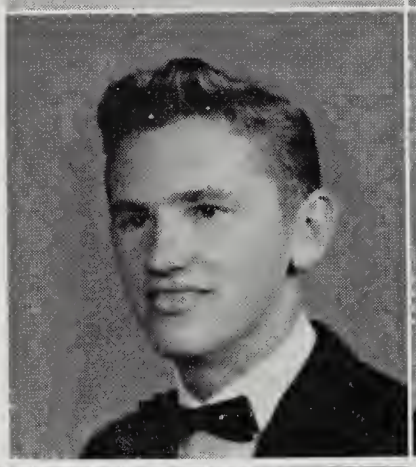

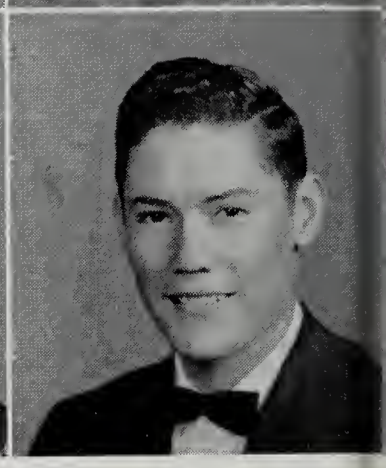

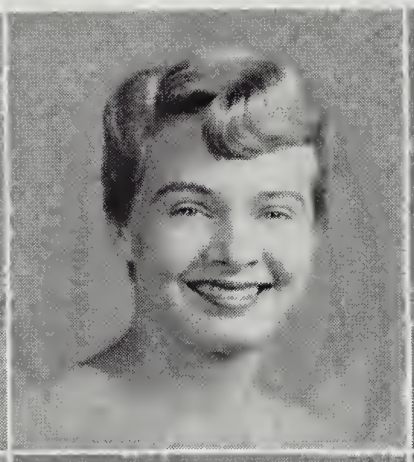

Betty June Thomas
Betty

Mary Louise Trussell
Mary Louise

Frances Ann Turman
Frances

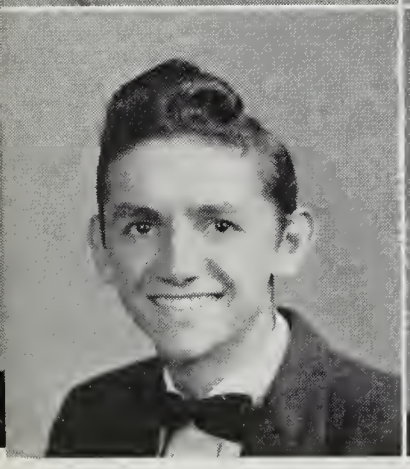

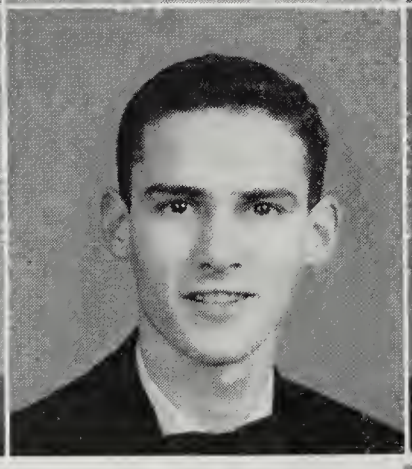

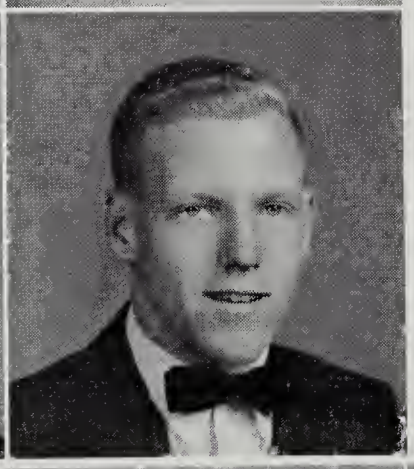

Allan Wayne Wimmer
Allan

William Lawson Wood
Billy

Bruce Ryan Wright
Bruce

Betty Joan Underwood
Betty

Sue Ann Vest
Sue

Helen Virginia Wertz
Helen

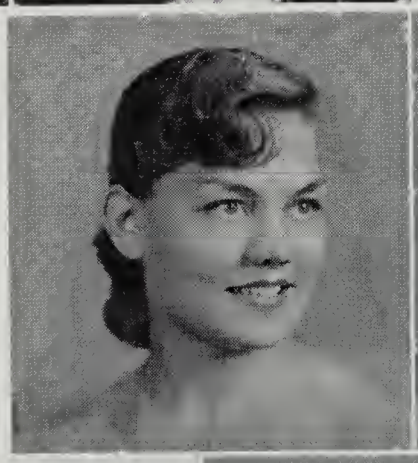

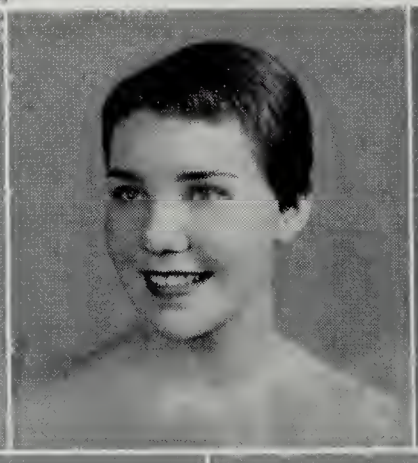

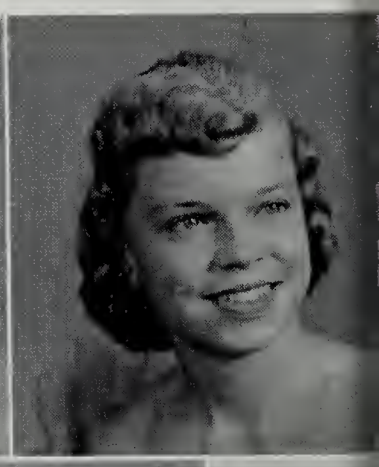

George Otis Wright
George

Vincent James Yacuzzo
Vince

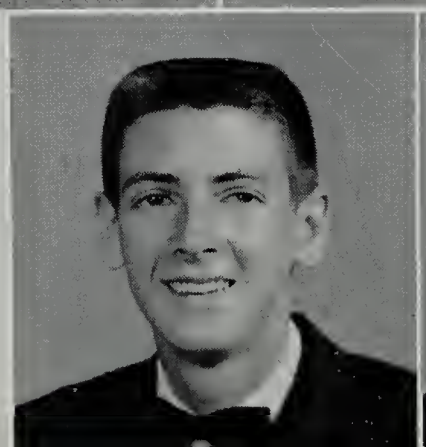

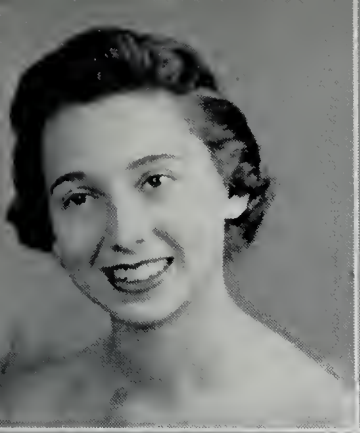
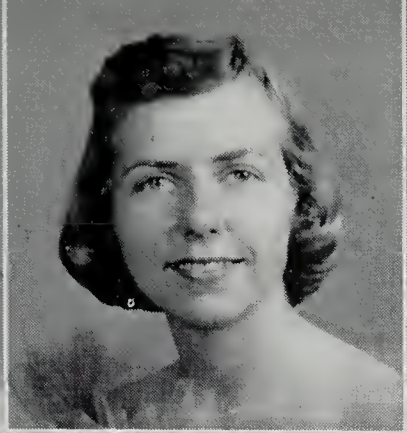

Eugenia Maslin Whitescarver
Maslin

Sybil Allen Whitfield
Sybil

Nancy Elizabeth Whitlow
Nancy

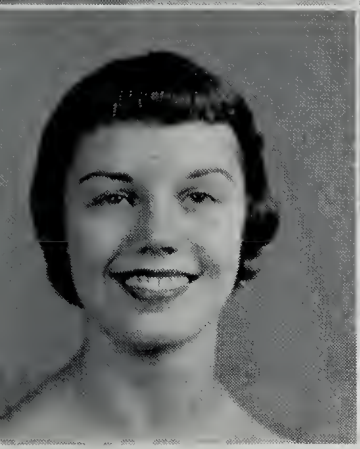
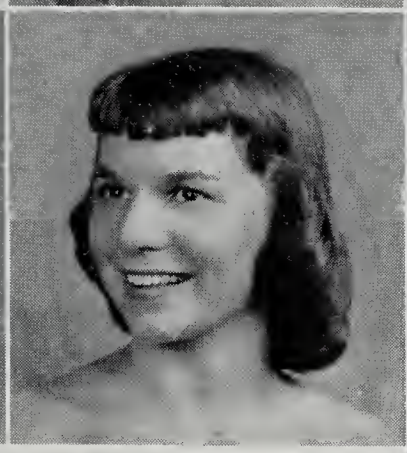

Mary Langhorne Wiley
Mary

Shirley Jeanne Wilhelm
Shirley

Nancy Louise Winfrey
Nancy

Sylvia Hope Witt
Sylvia

Vera Lee Wood
Vera

Nellie Annie Worrell
Nellie

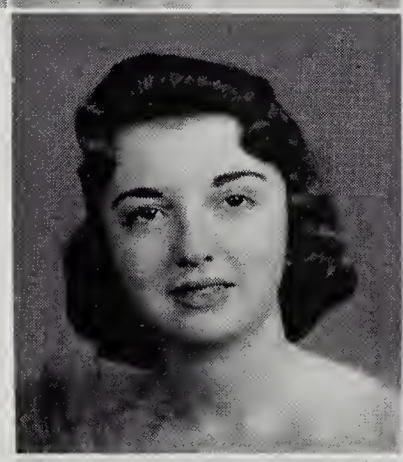
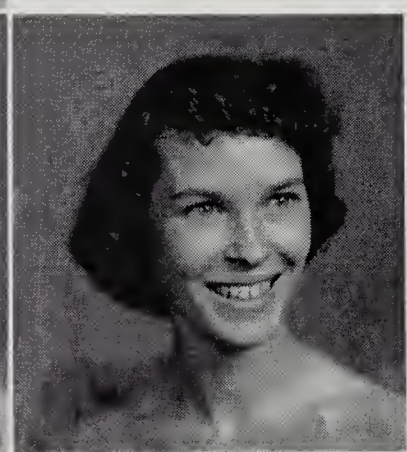
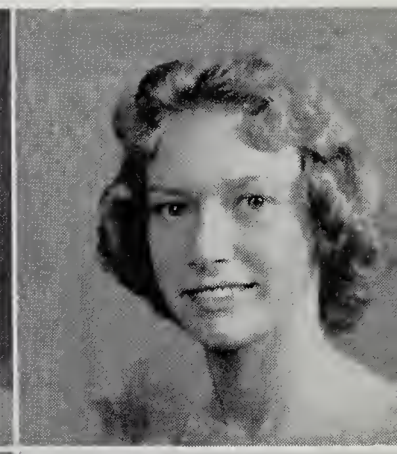

Billie Sue Young
Billie Sue

A large number of seniors are attending the Friday morning devotionals.

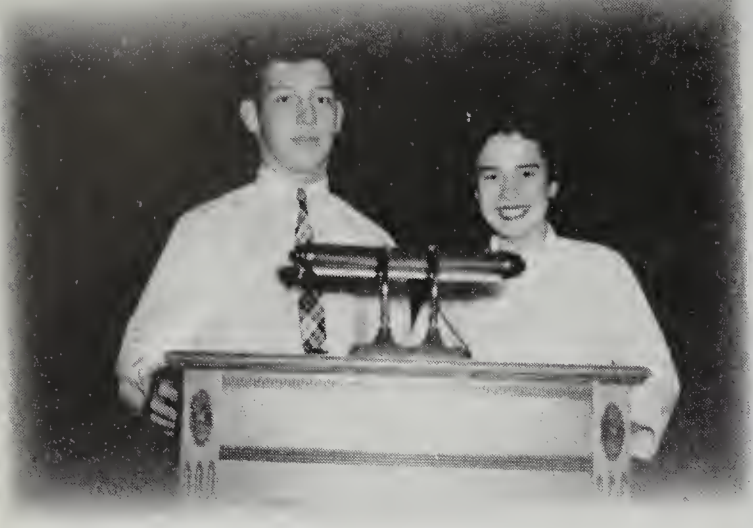

BEST LEADERS

Greg Wroniewicz Donna Ferguson

Kay - It has been great knowing you these past two years.
I want to wish you all the luck in the world in everything you do -
Best Wishes
Margaret Bounds

MOST DEPENDABLE

Don Clower Margaret Bounds

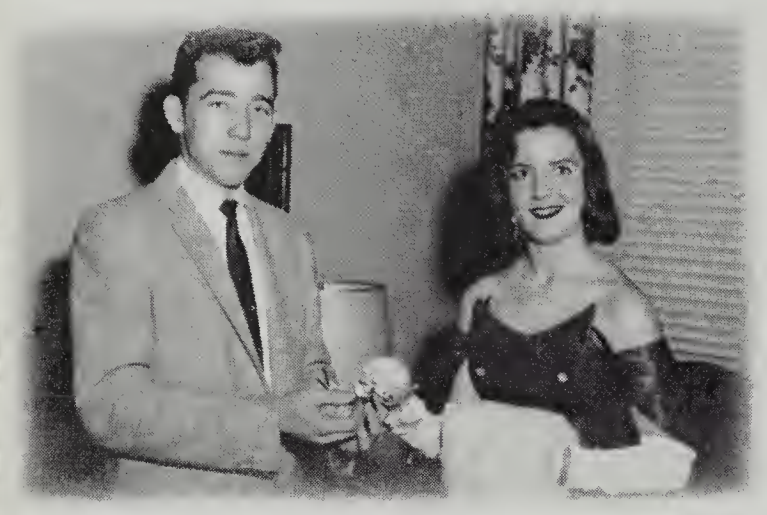

BEST LOOKING

Billy Manning Pat Poindexter

S E N I O R

MOST POPULAR

Betty Lou Shannon Doug Bloun

MOST INTELLECTUAL

Allen Cross Nancy Richardson

MOST SCHOOL SPIRIT

Ginnia Chapman Sonny Baird

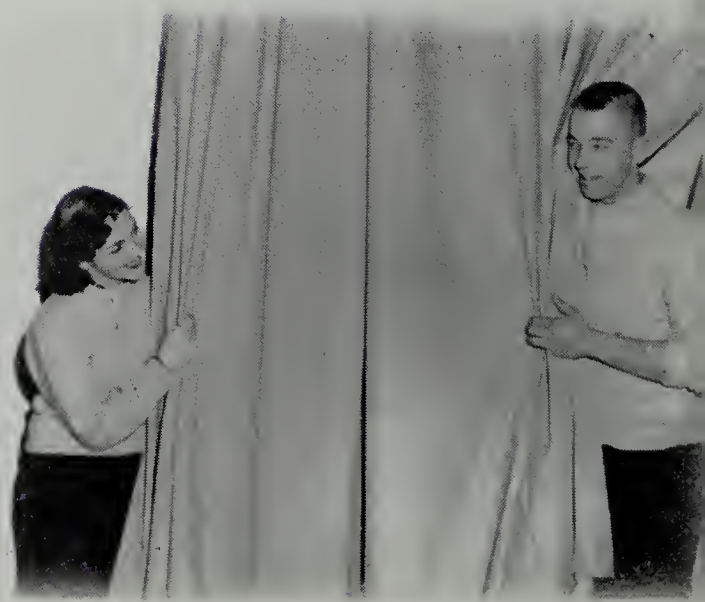

MOST SENSE OF HUMOR

Becky Howard Jerry Hodg

MOST VERSATILE

hirley Mills Tommy Coffman

MOST TALENTED

Sandra Hodges Frankie Carroll

MOST ATHLETIC

uddy Perry Doris Price

MIRROR

MOST LIKELY TO SUCCEED

Beth Poole Ashton Rudd

TYPICAL SENIORS

Wayne Blount Dot Fretz

FRIENDLIEST

Nancy Keyes John Blount

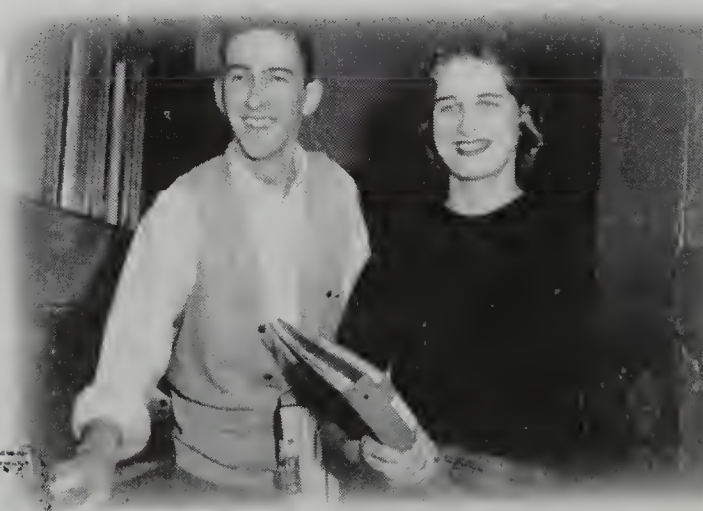

MOST PERSONALITY

Don Kelly Judy Jamison

Andrew Lewis Middle School

JUNIOR CLASS

Selena Leonhardt
Secretary

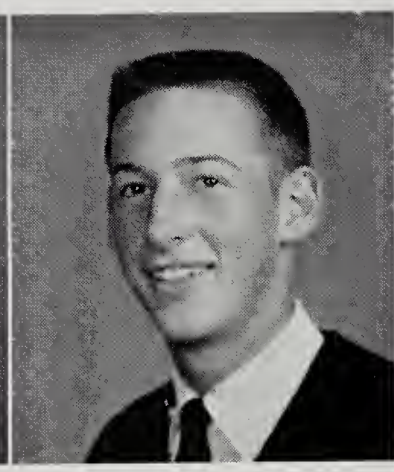

Bob Hunt
President

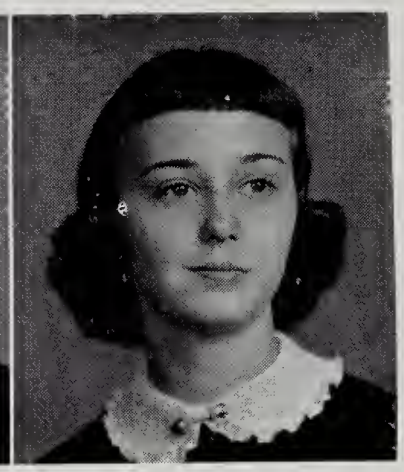

Joyce Eversole
Vice President

Sponsor—Mrs. Mary Hackman

We, the Juniors of '58,
Our graduation near,
With dreams and hopes of happy times,
Look forward to next year.

This year we have done many things,
Our Christmas Dance we planned,
The Junior-Senior Prom we gave;
The times then were so grand.

At Homecoming, we worked hard;
Our float was in the parade;
We sold the programs at the game,
And we cheered the boys who played.

These things are but a few we've done;
We are proud of each, we agree;
Next year will still be better,
When Seniors we shall be.

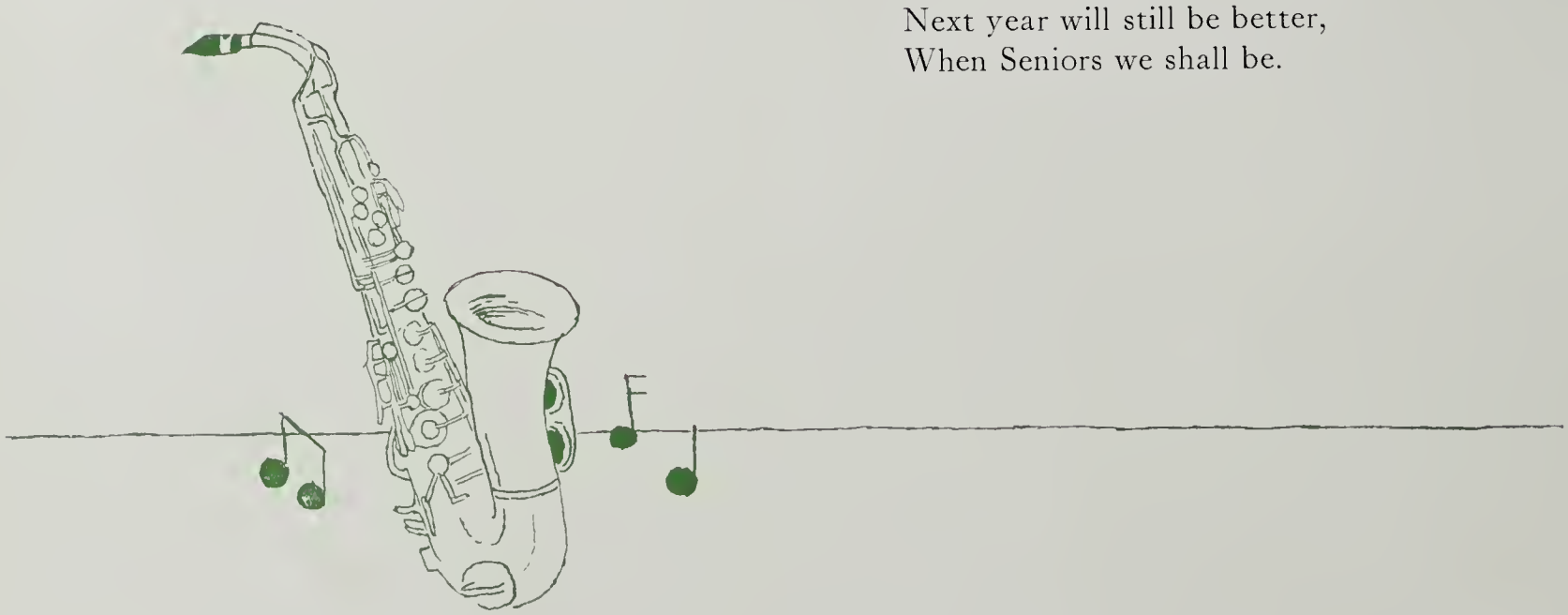

Richard Ames
Lou Ann Andrews
Betty Arrington
Millie Ball
Rose Barr
Margie Bayse

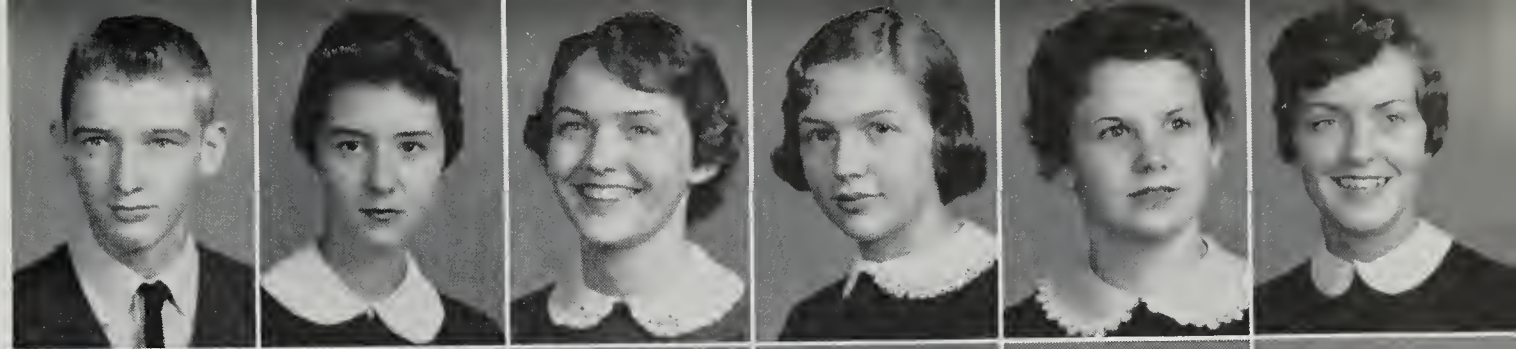

Barbara Belcher
Carolyn Bell
Elton Birch
Auburn Black
Connie Booher
Warren Boothe

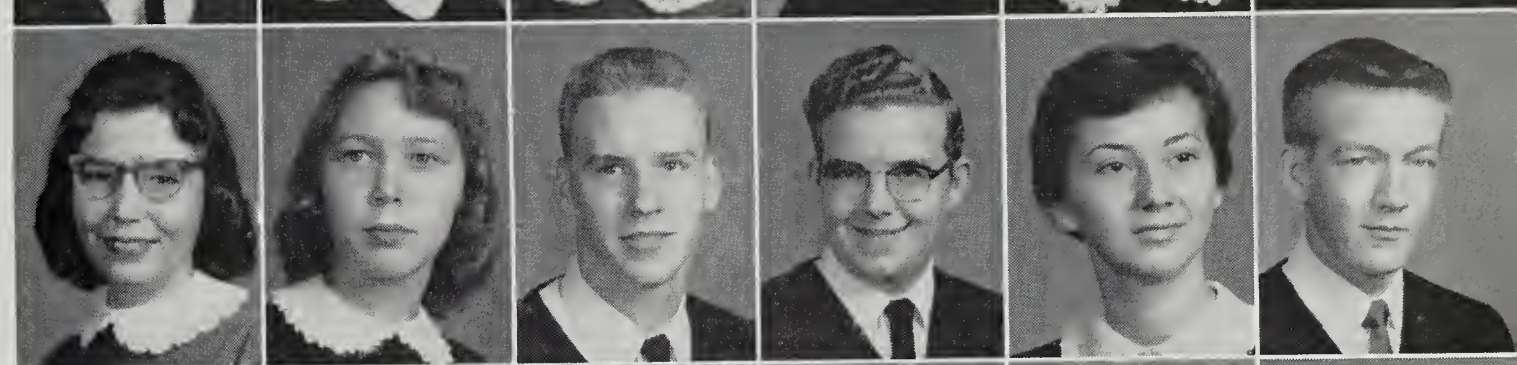

Robert Bradley
Jerry Brickey
Margaret Brown
Walter Bryan
Howard Butts
Wilber Byer

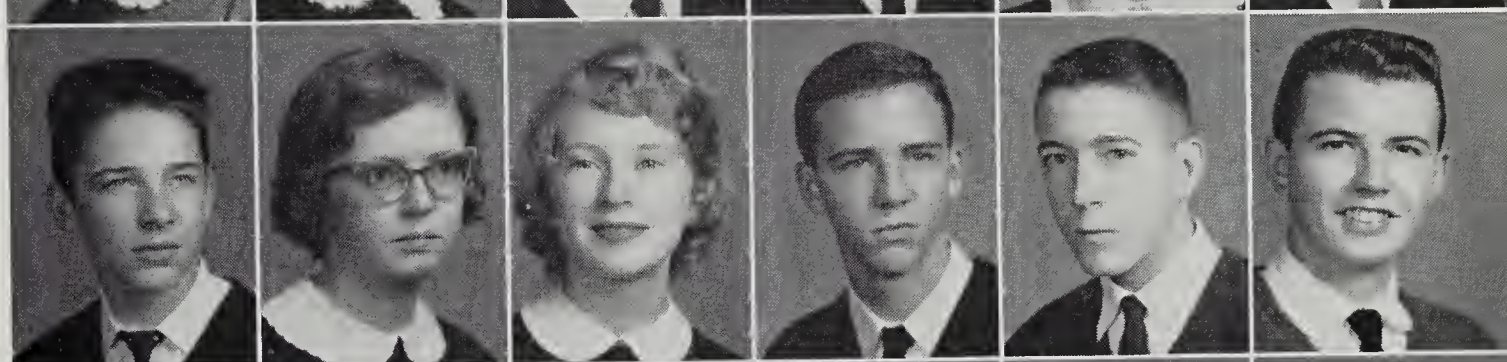

Edmund Byrd
Harry Cannon
Hilda Cates
Judy Chandler
Carolyn Chapman
Marietta Christley

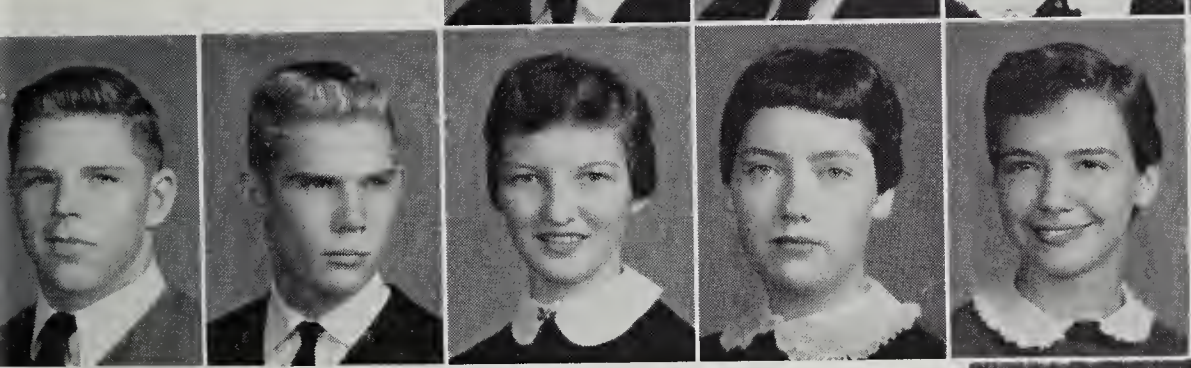

Neil Churchill
Ronald Conner
Shirley Crawford
Beth Crosswhite
Joyce Cundiff

Clarence Tarpley, the Junior Class Treasurer, ponders over a difficult test question.

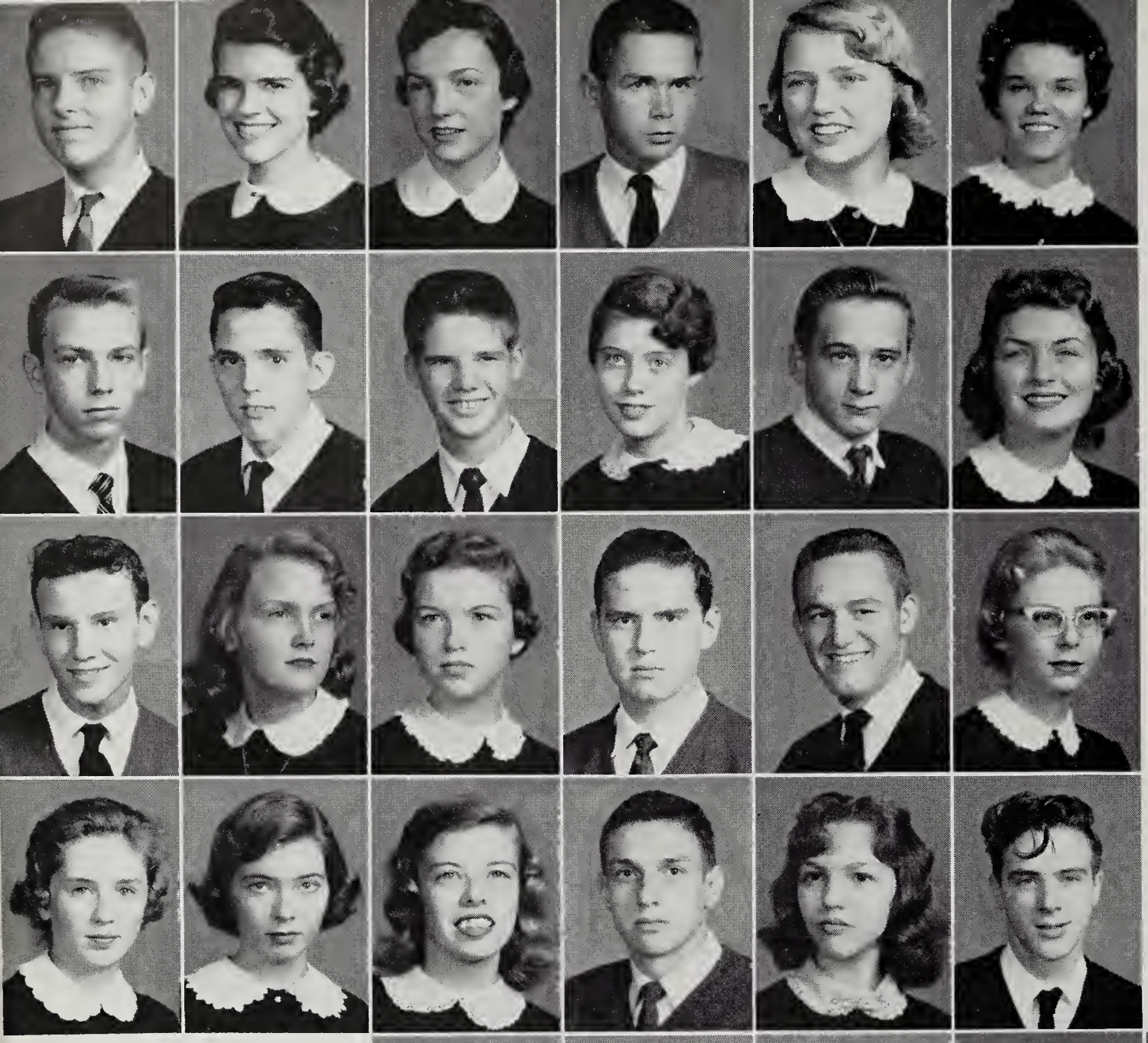

William Dail
Beverly Darden
Frances Daugherty
G. C. Davis
Betsy Dawson
Carolyn Deeds

Conrad Dillon
Elwood Divers
Harry Dixon
Virginia Donnelly
Sammy Doyle
Barbara Duncan

Danny Dunman
Carolyn Edwards
Connie Edwards
Billy Emory
Lennie Epperly
Jean Eunson

Mary Faulkerson
Muriel Ferguson
Sue Ferguson
Barry Firebaugh
Elizabeth Francisco
Ira Furrow

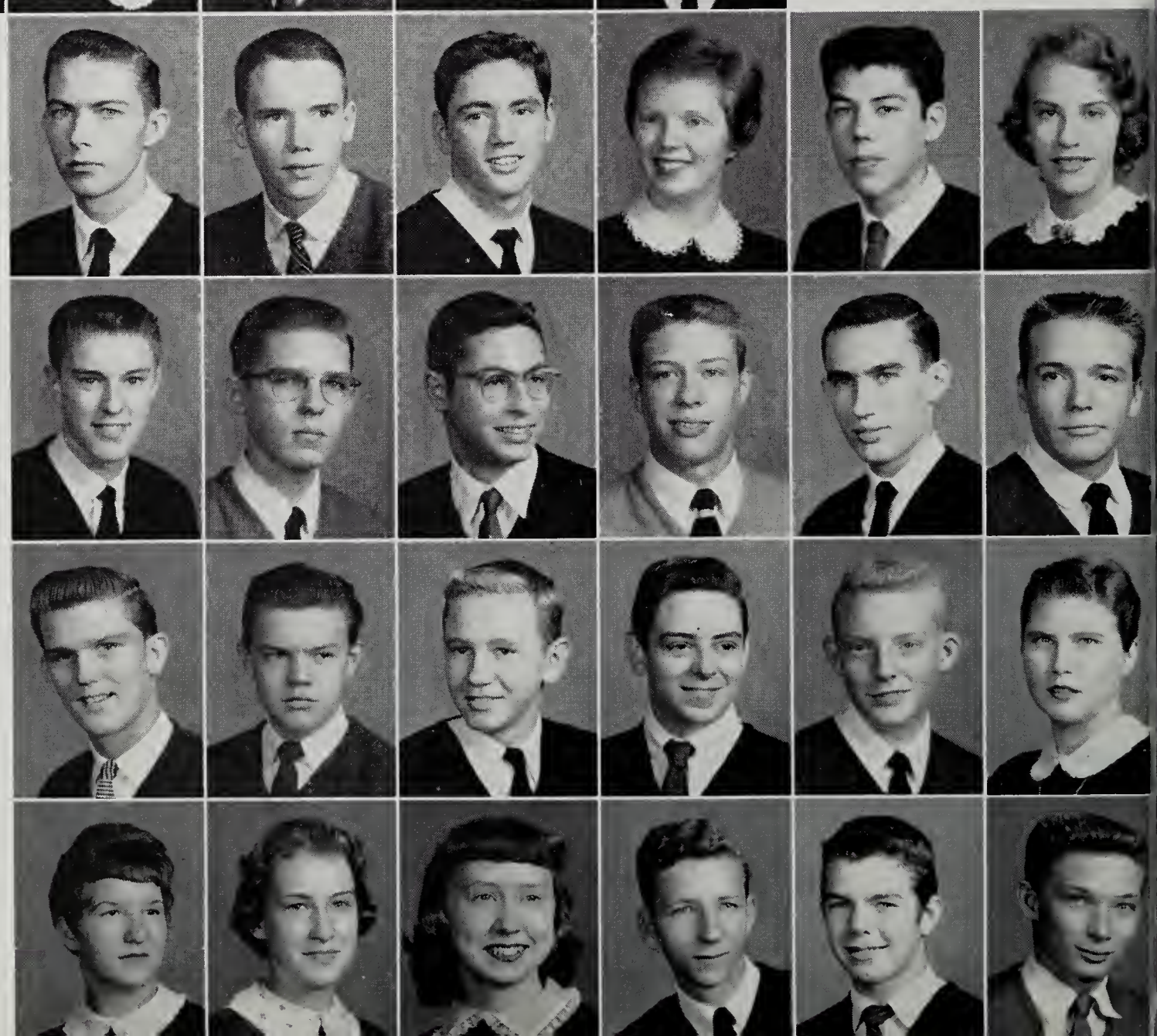

Orval Garman
Banks Garst
Reid Garst
Sandra Gauldin
Rudy Gearheart
Carolyn Goode

John Goodwin
Roger Gray
Steven Green
Jimmy Gresham
Gerald Gross
Bobby Grubb

Russ Gwaltney
Donald Hancock
Richard Hardison
Edward Harrison
Wesley Hartman
Sue Hawkins

Allene Helms
Sue Hilton
Ann Hinson
Maurice Hollifield
Van Hoback
James Holtman

Bobby Holliday
Huntley Houck
Nita Dawn Howery
Carol Jean Hurt
Paul Hylton
Barbara Jackson

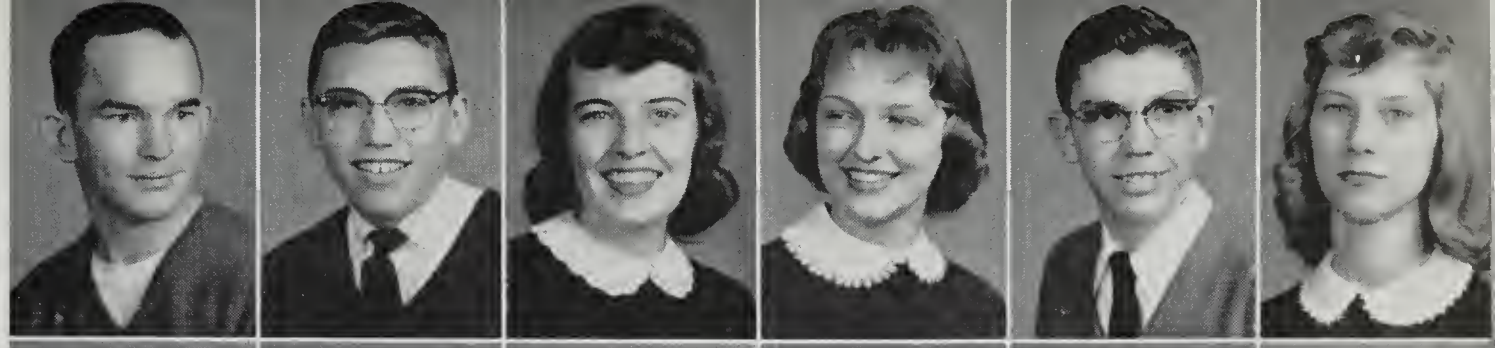

Glenville Johnson
Douglas Johnston
Larry Journell
Judy Keith
David Kinsey
Bruce Kropff

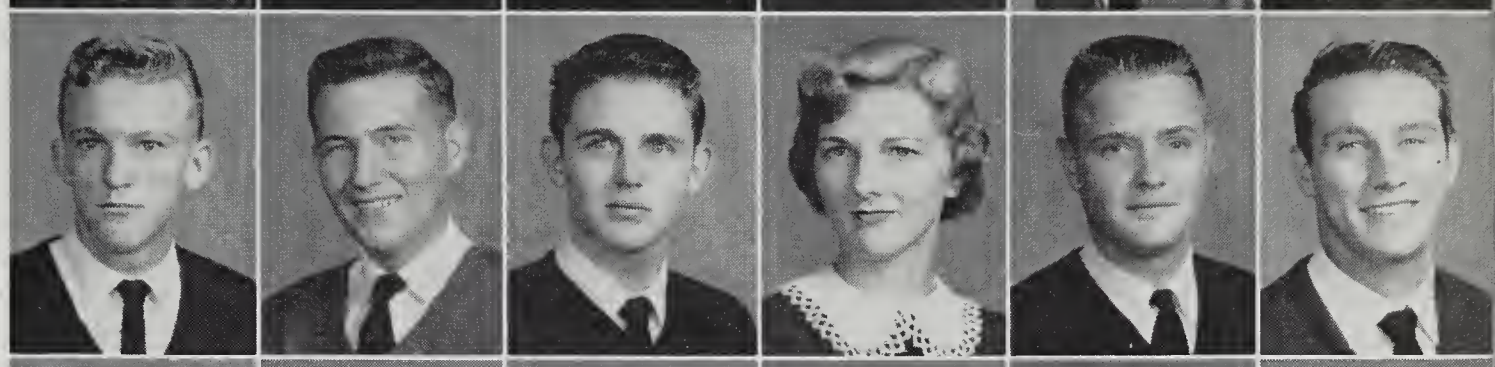

Wayne Layman
Francine League
Martha Lee
George Lemon
Patsy Lemon
Judy Lipes

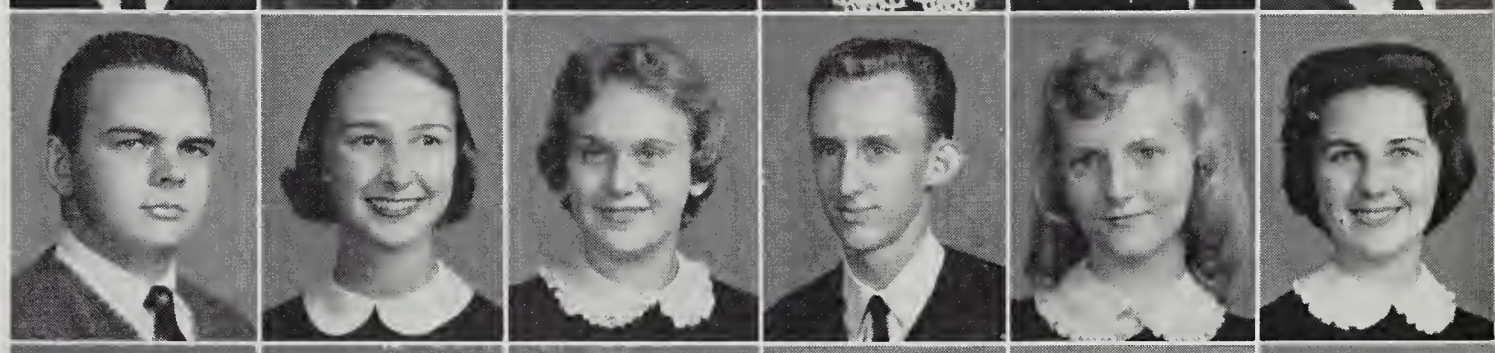

Sally Lockrow
Yvonne Love
Jane Ellen Lowe
Pat Manor
Dorothy Martin
Butch May

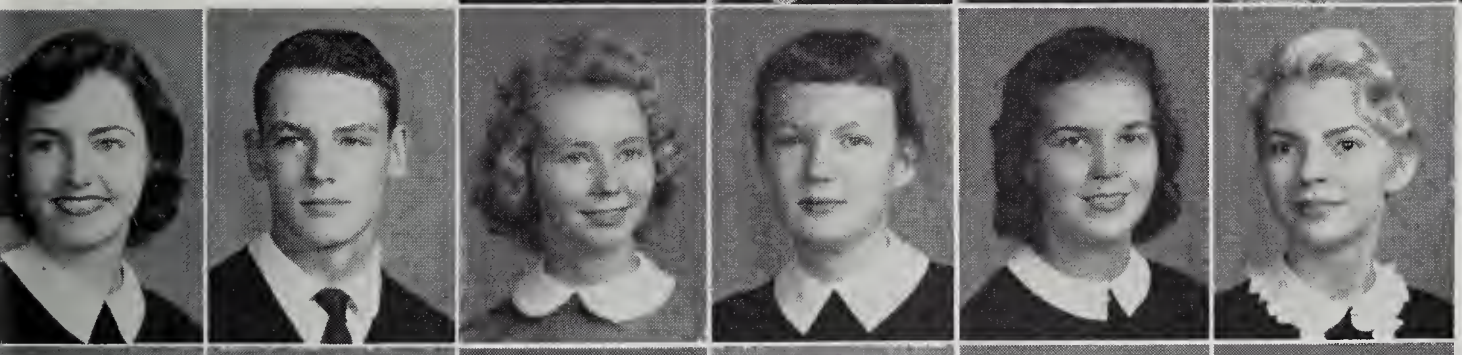

Betty McDonald
Jimmy McNeil
Cecelia Minnix
Brenda Moore
Jeannie Morrison
Phyllis Moses

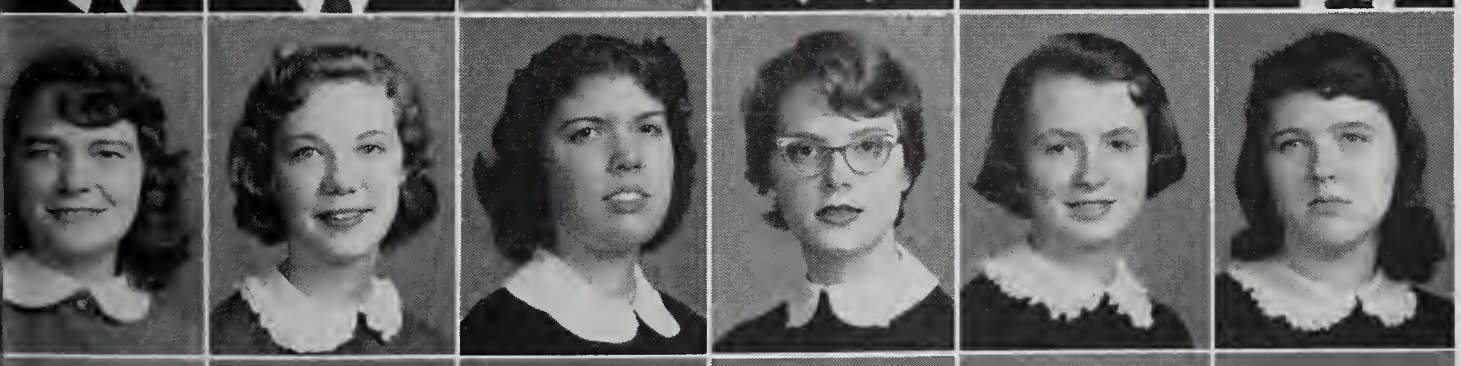

Helen Mottley
Connie Moulse
Mary Jane Murphy
Carol Myers
Mable Newton
Rosemarie Nolder

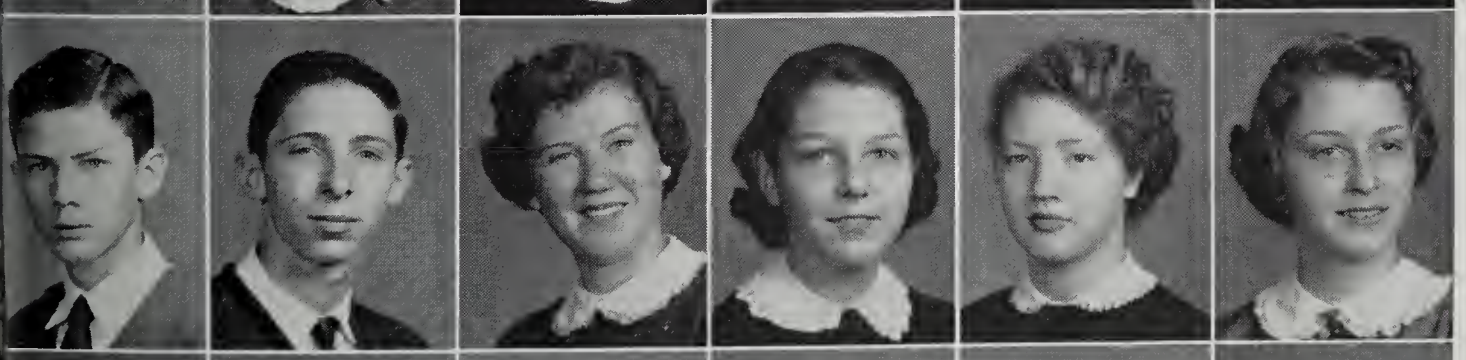

Carl Norman
Wayland Overstreet
Joyce Patterson
Ann Peters
Janice Polster
Anne Porter

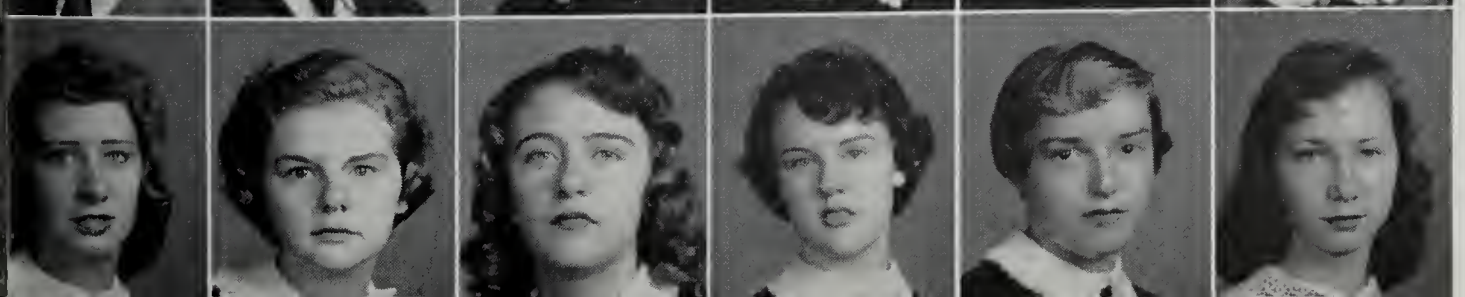

Dillie Price
Dolores Price
Shelby Quesenberry
Carolyn Rakes
Wilma Reese
Elaine Reiley

Alexander Rhudy
June Robertson
James Rorer
Joyce Routt
Frank Sellers
Marty Sherrard

Joe Shorter
Mike Smith
Janet Smith
Edrie Speed
Athlyn Spraker
Rebecca Stanley

Kay Stanley
Carole St. Clair
Ruth Stevens
David Sloane
Curtis Taliaferro
Pat Tate

James Taney
Margaret Taylor
Gene Tayloe
Irene Terry
Frank Thomas
Glen Thornhill

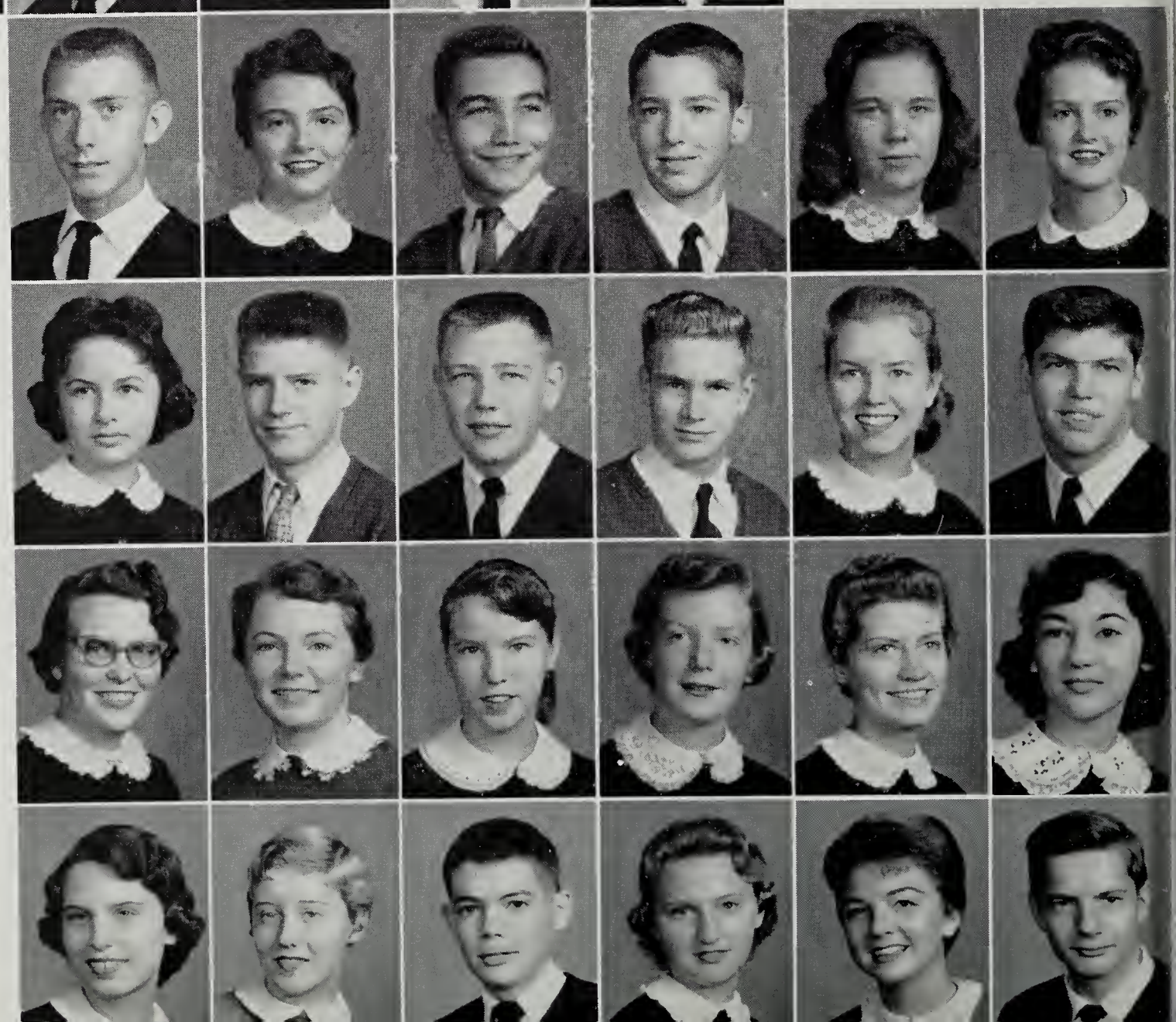

Clark Vandergrift
Theresa Verna
James Webb
Bill Weinberg
Gwen Wells
Barbara Wertz

Wanda Wheeler
Ronnie Whitesell
Cammie Wiley
Douglas Wiley
Jackie Wiley
Alwood Williams

Carolyn Wilson
Trudy Wimmer
Marcella Wirt
Lane Wright
Rose Wirt
Donna May Wood

Sandra Wygal
Connie Yates
Richard Young
Signe Young
Margaret Zeigler
Alfred Zimmerman

SOPHOMORE CLASS

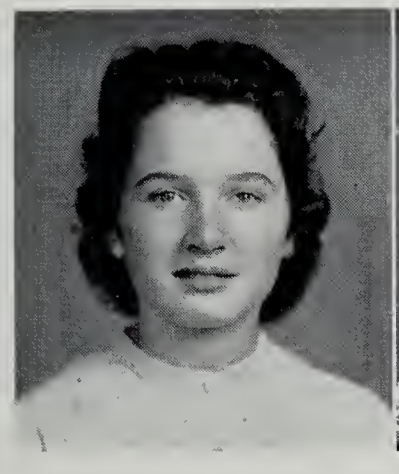

ANNE CROUCH
President

SANDRA JONES
Vice President

HELEN SEXTON
Secretary

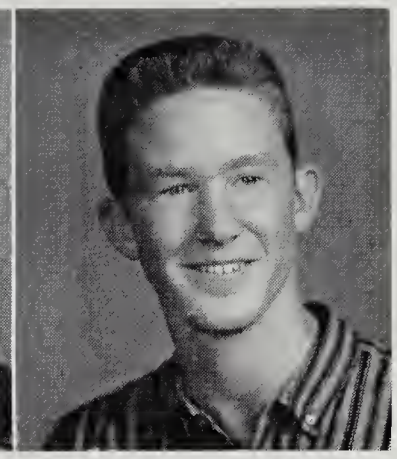

RONNIE CLINEVELL
Treasurer

We have now reached the halfway mark,
As our A. L. life goes on;
Our Eighth Grade and Freshman years
Are behind, yet live in our song.

We have, indeed, so much to learn;
As Sophomores, we are still young;
But each year we are maturing
As into high school life we have swung.

The Seniors and the Juniors, too,
Are admired by each of us.
Seniors have reached their goal in school
With them, our future we discuss.

The leaders in our grade are good;
They are performing many tasks;
So, we the Sophomores of '58,
Are proud of our own class.

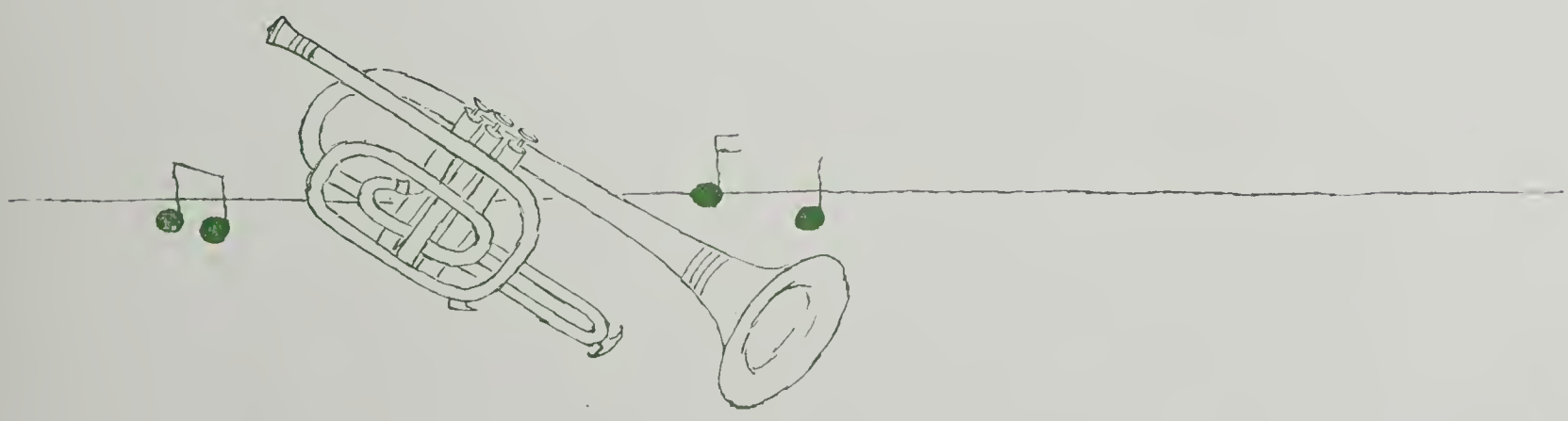

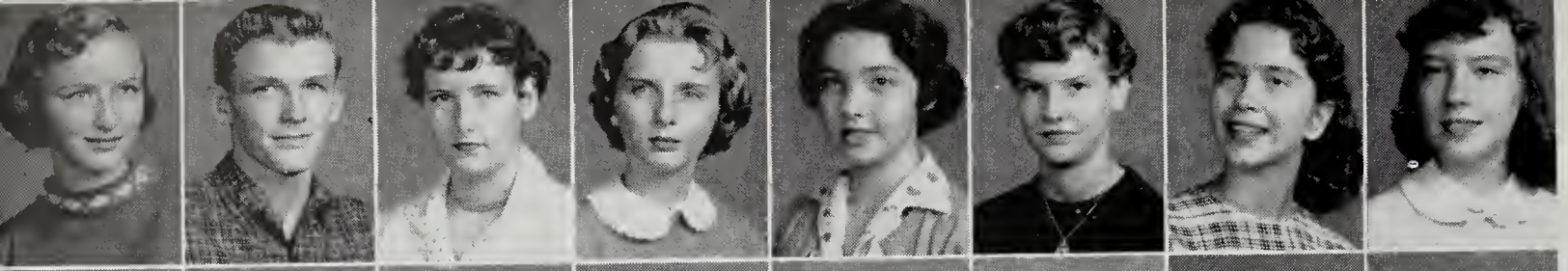

Carolyn Akers
Gerald Akers
Mary Jane Aliff
Alice Altice
Jane Armstrong
Norma Jean Arnold
Sue Arthur
Judy Atkinson

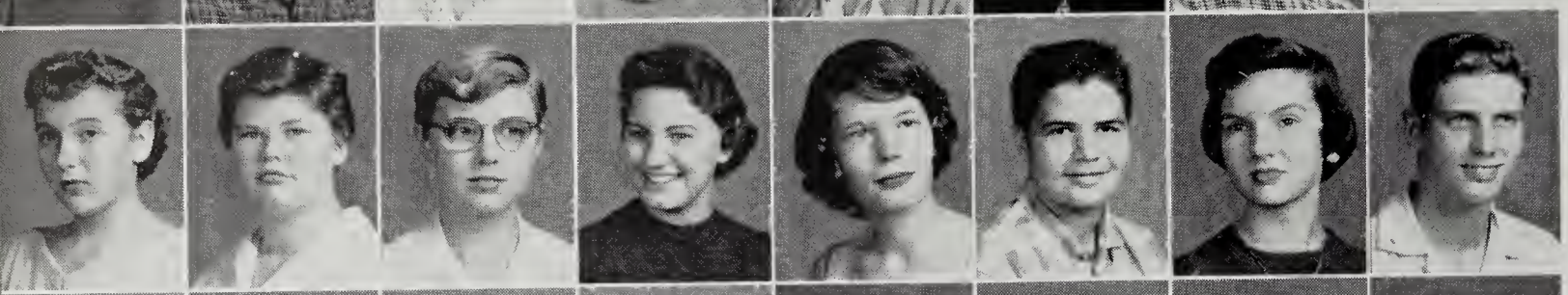

Jane Ayers
Peggy Ayers
Barbara Bailey
Charie Bailey
Nada Ballator
Dwin Banner
Elaine Bayne
David Bayse

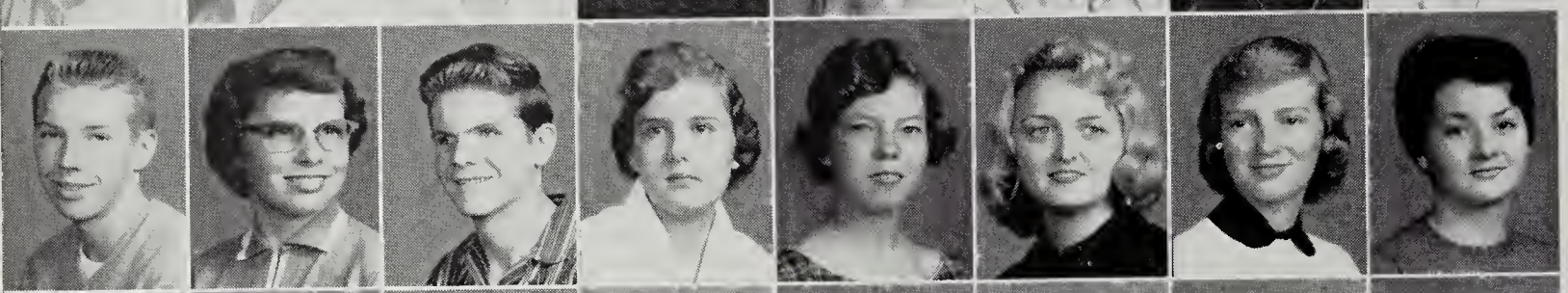

Noel Beach
Janice Bean
Carl Beason
Barbara Beckner
Peggy Blankenbeckler
Judy Bohon
Ruth Bohon
Bobbie Booher

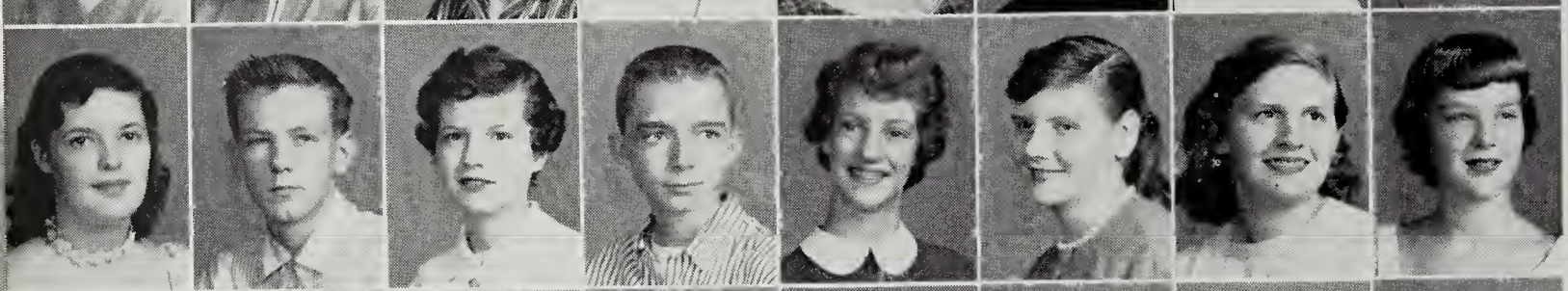

Janet Branum
Mike Brightwell
Patricia Brumfield
Richard Browder
Doris Brumfield
Carol Bryant
Evelyn Burnette
Dottie Bush

Nelson Butt
Ed Butts
Carolyn Cabiness
Michael Calaway
Peggy Caldwell
Ray Cannon
Danny Clark
Hilda Clark

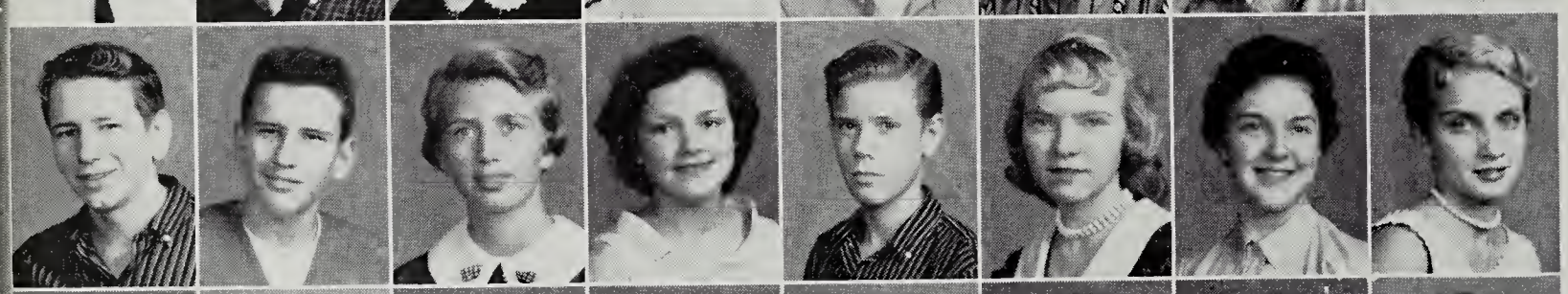

Grant Clowers
Jesse Clower
Betty Coffman
Starlena Cole
Richard Conner
Shelva Conner
Arlene Conrad
Peggy Cook

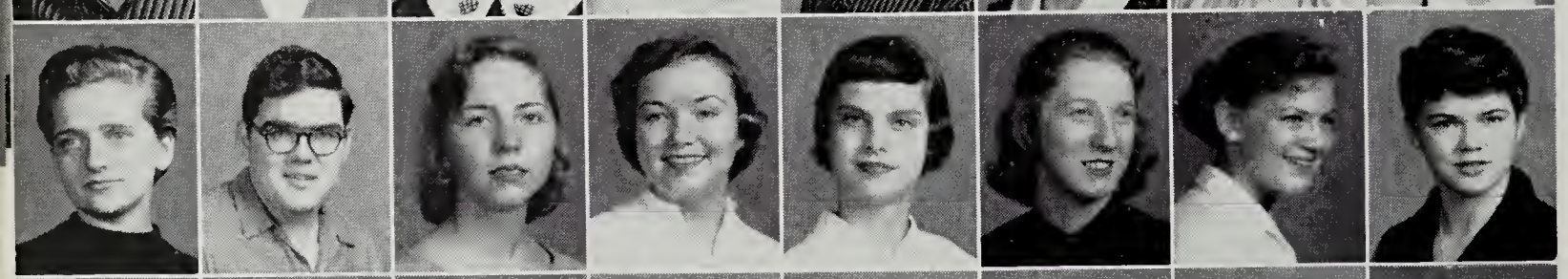

Ellen Cox
Luther Craft
Anita Crosswhite
Sue Crosswhite
Diana Crotts
Nannie Crowe
Siggi Daffner
Jenny Lou Dawson

David Dickerson
Judy Ann Dodd
Lula Downey
Barbara Doyle
Imeda Duncan
Nancy Eakin
Maurice Early
Audry Edwards

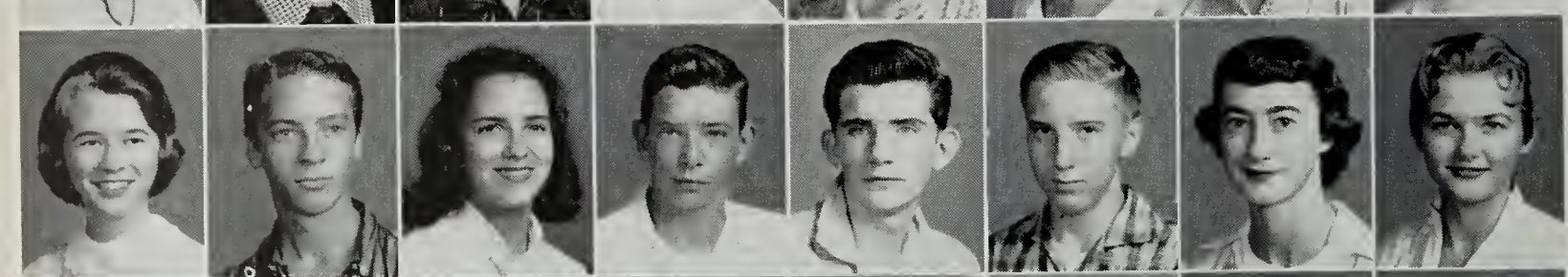

Bobi Ferguson
Wayne Ferguson
Kitty Fitzgerald
James Foley
Billy Galbraith
Clifford Gallion
Linda Garber
Joan Garman

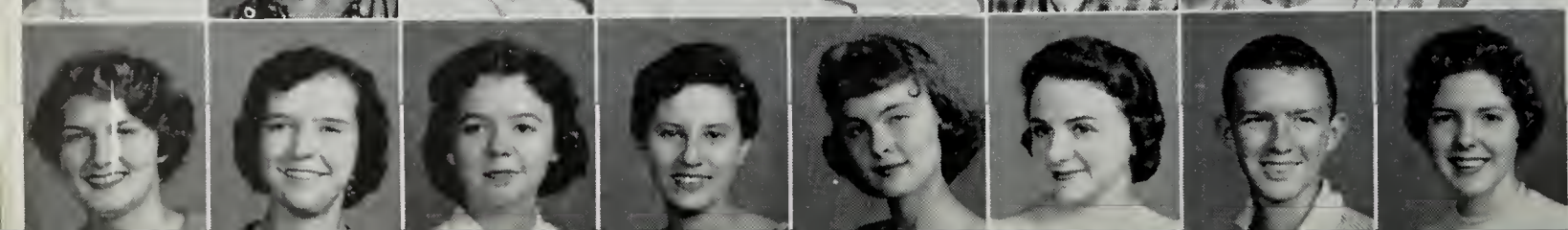

Lila Garman
Mildred Garman
Angela Garrett
Anne Garvin
Polly Gearhart
Shelia Goodman
Joe Grant, Jr.
Carolyn Gray

Wayne Gray
Sonny Gresham
Caroline Grisso
Janice Gunter
Joyce Guthric
Shelbie Hale
Rosemary Hamilton
Sandra Harvey

Sandra Helm
Staley Hester
Joanne Hibbitts
Carolyn Hill
Cindy Sue Hill
Gaye Hurt
Joe Jacobs
Brenda Johnston

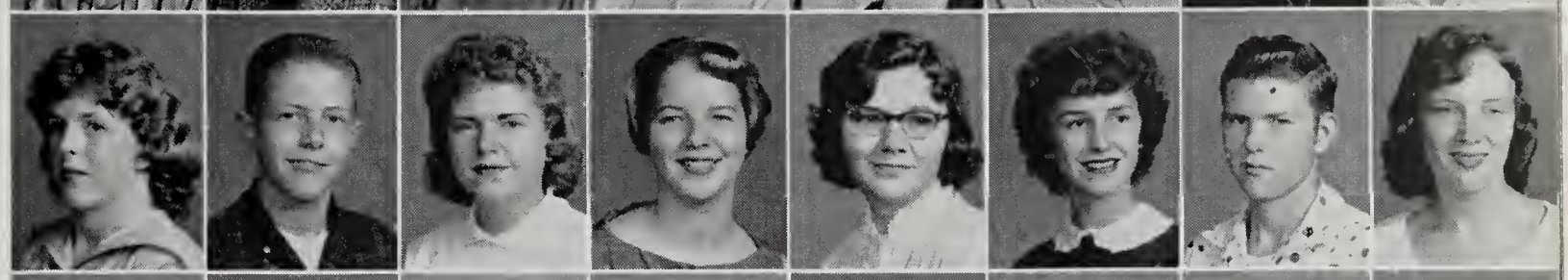

Mary Ann Keaton
Jacqueline Keith
David Kennamer
Larry Keyes
Priscilla King
Richard King
James Klatt
Carol LaPrad

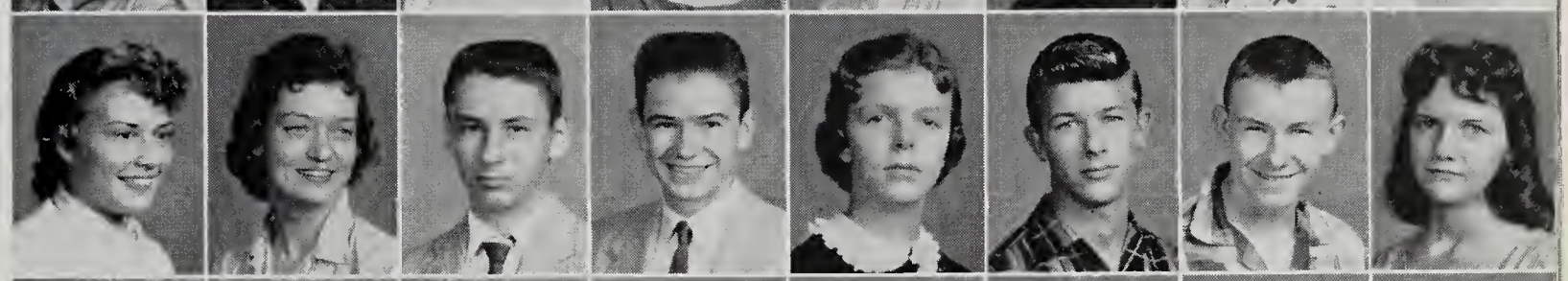

Lynwood Lee
Harriet Lewis
Bob Lieb
Buddy Lipes
Pat Looney
Elizabeth McClung
Donnie McCown
Mildred McCoy

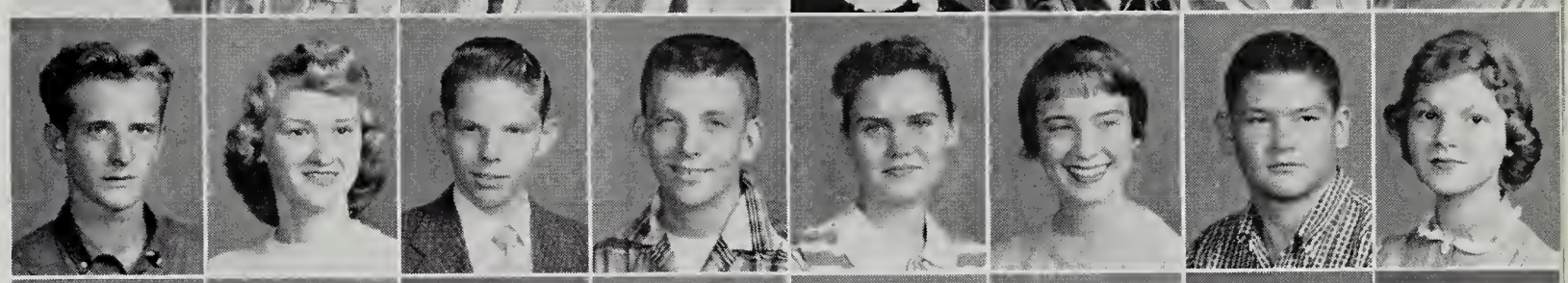

Marinella McDaniel
Charles McFarland
Martha McGhee
Wayne McGuire
Jane Maior
Larry Marshall
Nancy Martin
Sharon Martin

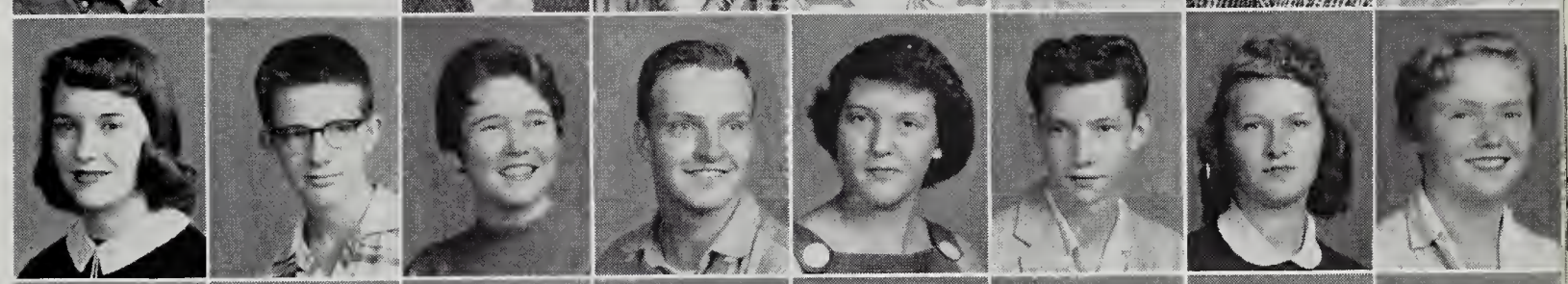

Ginger Mattern
Martha Mattern
William Metzler
Barbara Moore
Pat Morris
Kenneth Moses
Shelby Motley
Barbara Mowles

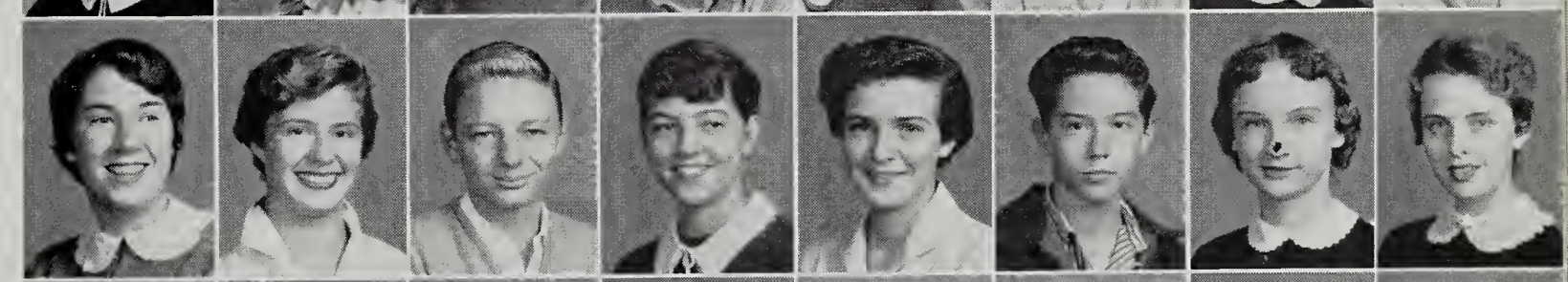

Billy Murphy
Gail Mutter
Ellen Mt. Cassell
Emma Mt. Cassell
David Napier
Lawrence Nash
Anne Nimmo
Joyce Nixon

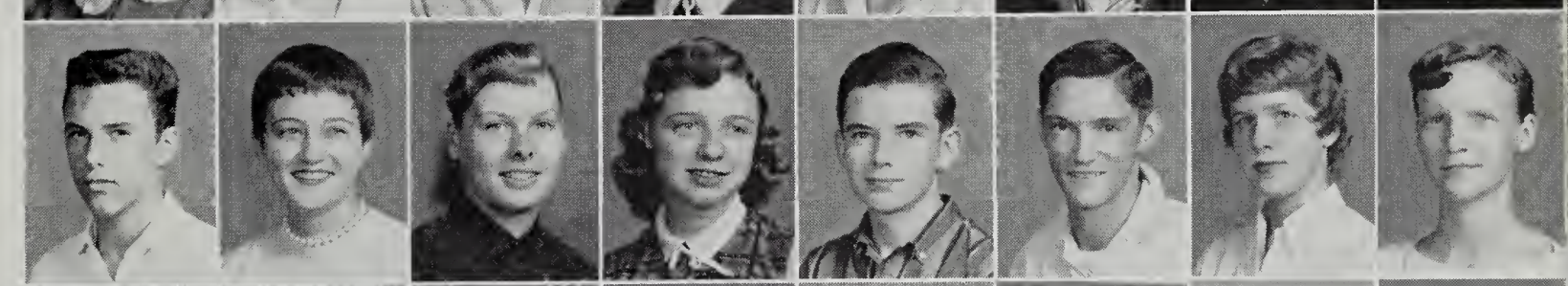

David Owen
Doris Owen
Vickie Owen
June Painter
Carolyn Parr
Richard Paugh
Barbara Paxton
Linda Pernell

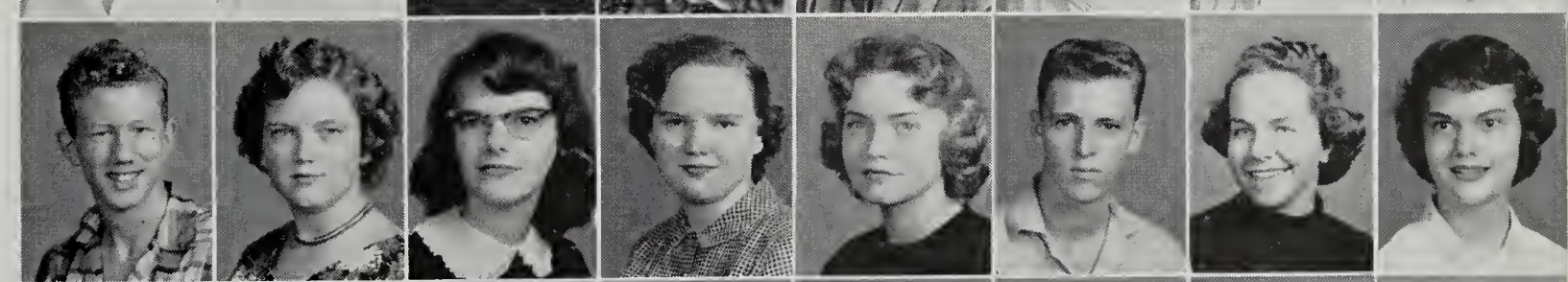

Lois Ann Phlegar
Wayne Plybon
Martha Poage
David Poff
Pat Powers
Randolph Powers
Beverley Preas
Andrew Price

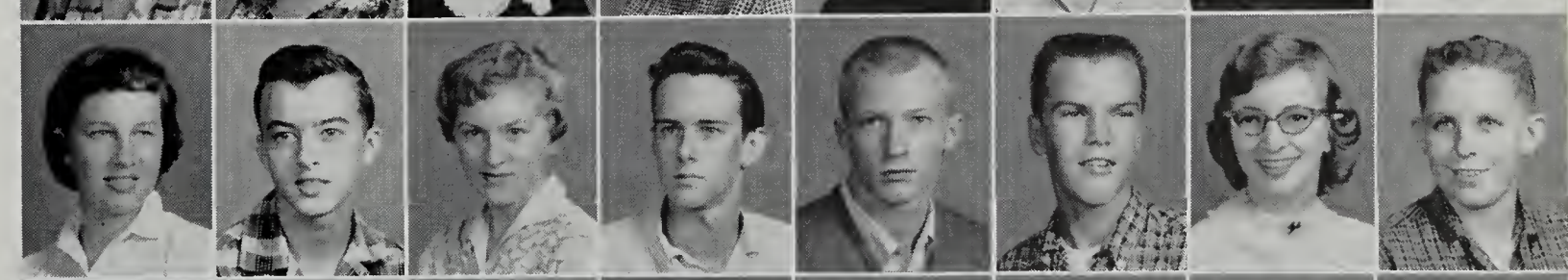

Sandra Price
Sue Puckett
Charlie Reese
Diana Redford
Ann Reynolds
Martha Roach
Faye Robertson
Gypsey Robertson

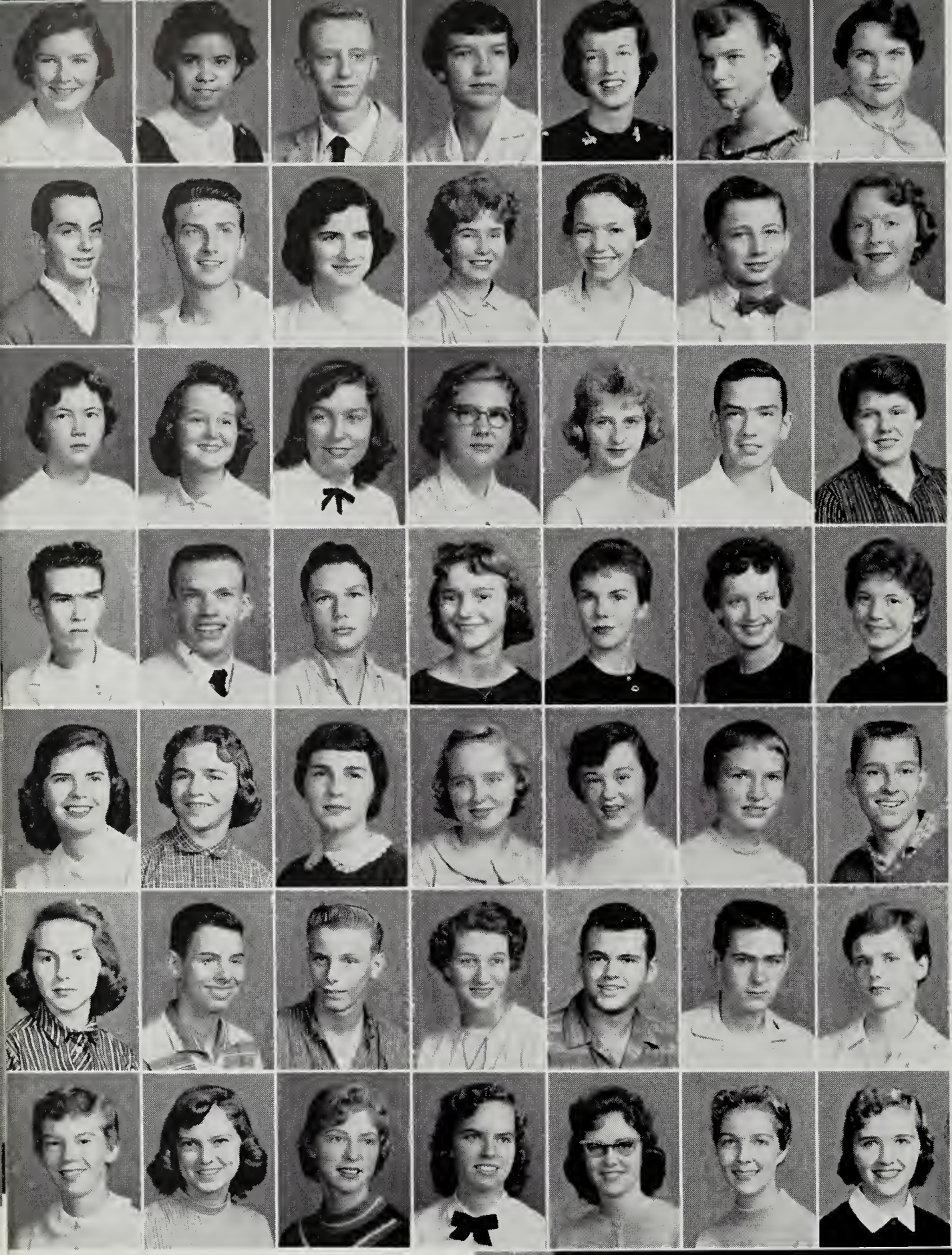

Lynn Rowland
Ramona San Juan
Wayne Sarver
Malinda Sayers
Dale Shealy
Patsy Shelburne
Nina Shelor

Lloyd Shockley
Billy Schrader
Wilma Jean St. Clair
Barbara St. Onge
Brenda Smith
Sherrill Smith
Carol Spence

Linda Stearnes
Patty Stinson
Colleen Strouth
Carolyn Stump
Elizabeth Stump
Charles Suiter
Doris Sylvia

Paul Tarbox
Sonny Tarpley
Jimmy Thomas
Joyce Thomas
Mona Thomas
Trudy Thompson
Frances Tucker

Betty Ulrey
Theresa Van Dyke
Marilyn Vest
Sue Ellen Via
Zandie Walcott
Carolyn Watkins
Russell Watkins

Charlotte Watson
Carlton Weaver
Murrell Wertz
Delores Wesley
Paul Wiley
David Williams
Mary Williams

Cynthia Winston
Betty Wirt
Carole Wirt
Nancy Worrell
Brenda Wright
Caroline Wright
Judy Young

Mrs. Strickler, a retired Andrew Lewis teacher, returns to substitute for an absent English teacher. In '56-'57, Mrs. Strickler was named the Teacher of the Year.

FRESHMAN CLASS

Susan Rikard
President

Anna Logan
Vice President

Dee Abernathy
Secretary

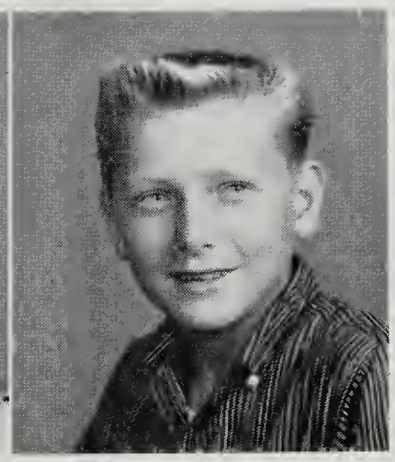

Lynn Manning
Treasurer

The bells ring and jangle
To begin our Freshman year.
Our first days are full of awe
And also fun and cheer.

The weeks go by and we progress
In confidence and knowledge.
In every class from day to day,
We prepare ourselves for college.

An active part in school we take
Giving it our best.
In the ballad of our Freshman Class,
We begin our high school quest.

In closing our Freshman year,
We look back on these happy times
And we anticipate the future
As we continue our upward climb.

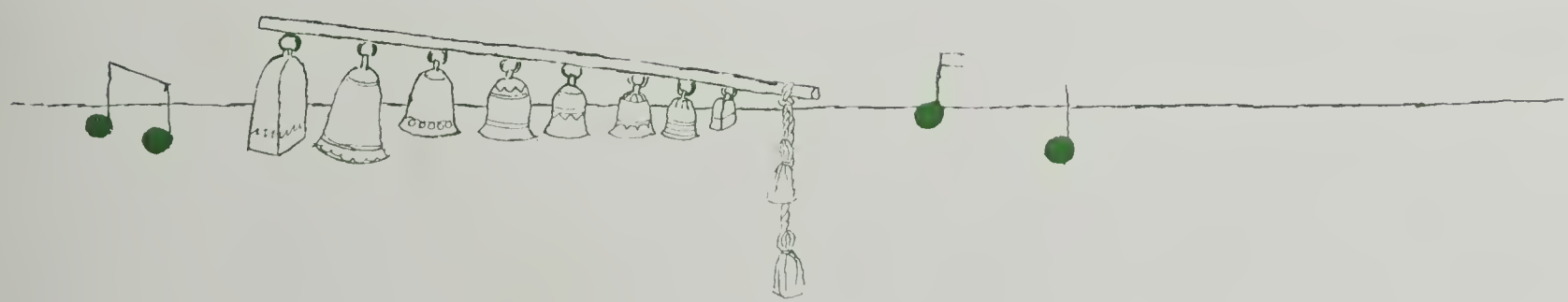

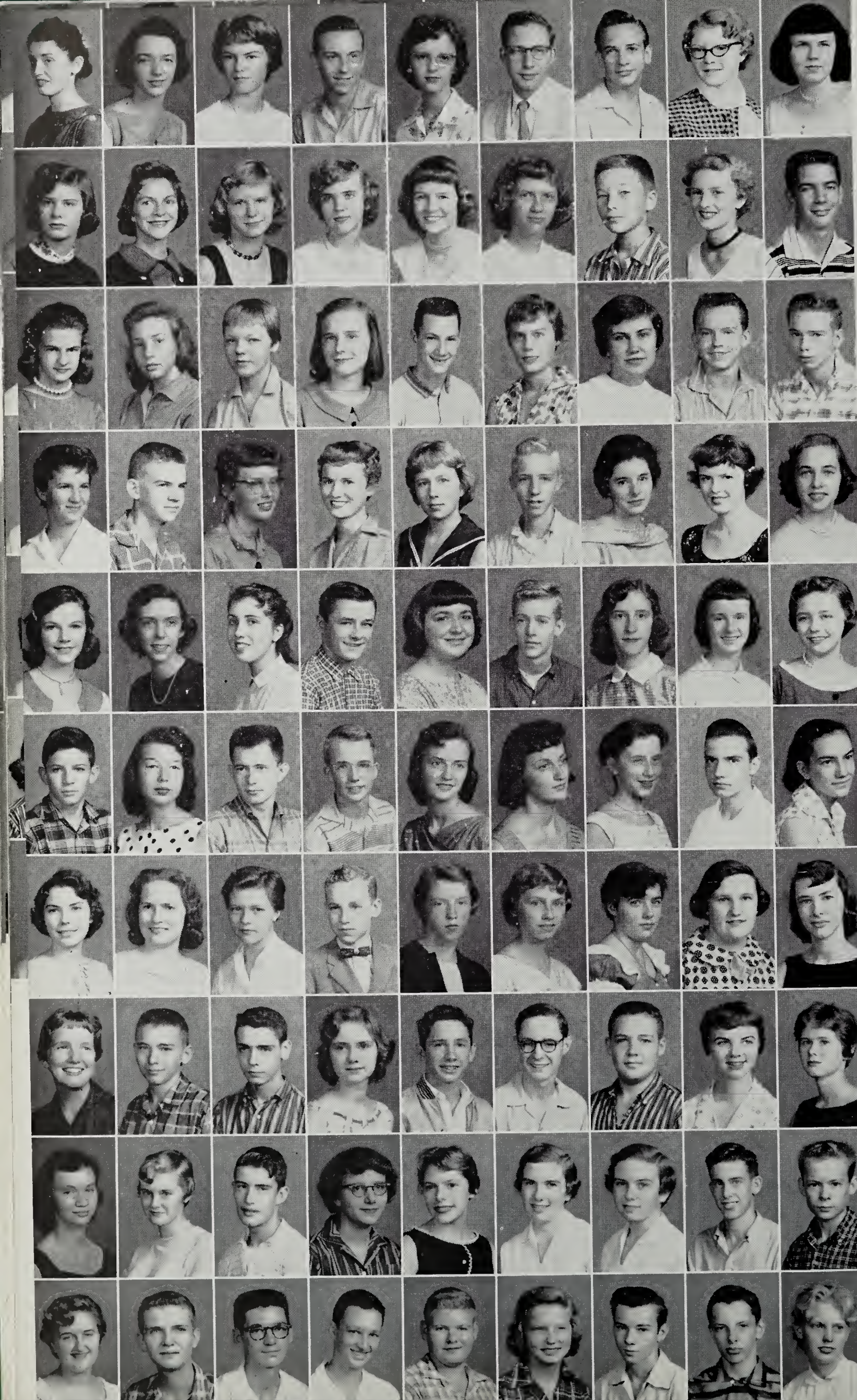

Sara Adkins
Elaine Ager
Linda Agee
Bill Agnor
Elizabeth Albert
Jerry Aliff
David Allison
Carolyn Altizer
Carolyn Anderson

Virginia Austin
Jo Ann Baldwin
Norma Barnett
Pauline Barton
Zella Bayne
Martha Bayse
Loy Belcher
Ernestine Bess
Bobby Blankenbaker

Helen Blevins
Carol Blount
Geraldine Boothe
Vivian Bond
Joe Bounds
Martha Bowles
Brenda Bower
Georgie Bower
Joe Boxley

Sharon Bradley
James Breedlove
Edwina Brown
Donna Brugh
Susan Bryan
John Bryan
Beatrice Bullins
Diana Bush
Barbara Byrd

Donna Byrd
Carolyn Caldwell
Donna Calhoun
Raymond Campbell
Linda Cannaday
David Carr
Betty Carroll
Jeanie Carroll
Sue Carroll

Richard Cecil
Pat Chasar
Jimmy Clark
Randolph Clark
Patricia Cobb
Jo Cobb
Sarah Coffey
Ronald Coleman
Mackie Collins

Gay Conner
Judy Conner
Patricia Conner
Larry Conner
Mary Sue Copeland
Pat Cousins
Frances Craft
Cecilla Crawford
Sarah Cromer

Freda Crosswhite
Jackie Crosswhite
Sidney Crosswhite
Kathleen Crotts
Billy Crouch
Bill Cushman
Kenneth Davis
Cynthia Dean
Ann Dehart

Brenda Deyerle
Janet Dickerson
Joe Donnelly
Mary Ann Douthat
Shirley Doss
Becky Douglas
Emily Douglas
Marshall Dowdy
Wayne Driscoll

Ailene Dudding
Alvin Dudley
Lacy Dudley
Danny Duffy
Curtis Duncan
Julia Duncan
Carl Dunman
Eldridge Eanes
Drucilla Edwards

Sharon Eller
Carolyn Elmore
Charles Emory
Charles Epperly
Jean Epperly
Jack Evans
Sonny Eversole
Martha Firebaugh
Madred Fitzgerald

Gloria Fink
Stephen Fox
Bobby Fry
Mickey Furr
Carolyn Galbraith
Jimmy Garber
Janet Gardella
Alpha Garman
Patricia Ann Garman

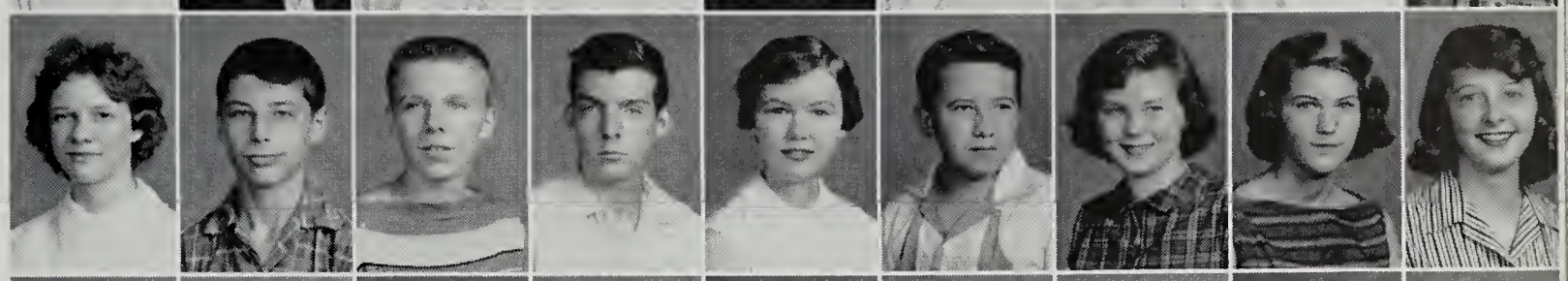

Sarah Garman
Benny Garst
Jeanne Garst
Sammy Garst
Sarah Garst
Reba Gearheart
Rodney Gearheart
Dorothy Glass
Lee Gordon

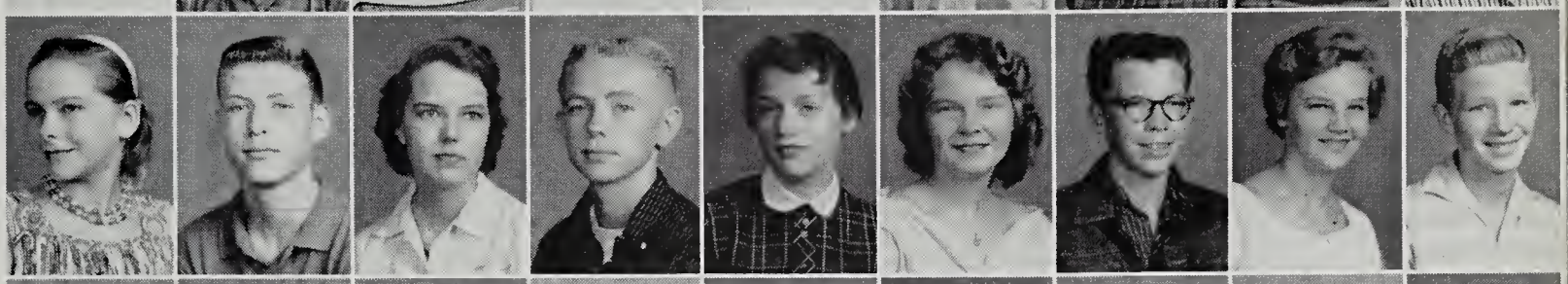

Patricia Graham
Wanda Grant
Cathy Gray
David Green
Judy Griffith
Mary Grossheim
Kathy Gunter
Richard Gunter
Kay Haislip

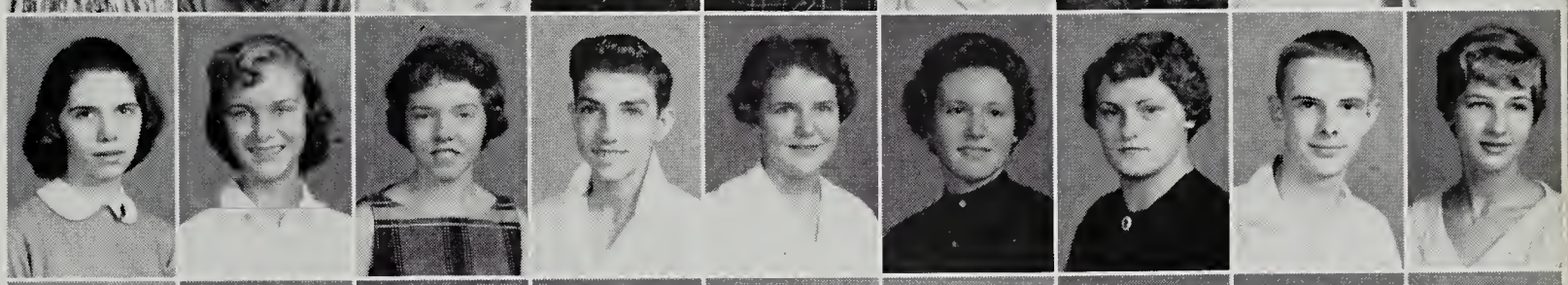

William Hale
Patricia Hall
Joyce Halsey
Patricia Hampton
Virginia Harvey
Marty Hash
Dorthy Hawkins
Stephen Hawkins
David Herrin

Judy Herrin
Margaret Hess
Mary Hinson
Mary Lou Holland
Bobby Hopkins
Jackie Hudson
John Hughes
Sandra Jackson
Josephine Jacobs

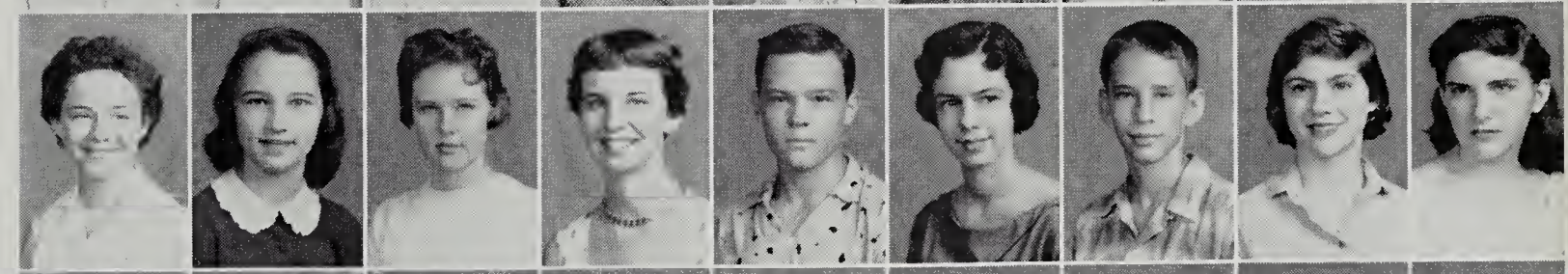

Mary Lou Jamison
Paul Jenkins
Pat Jennings
Wayne Jennings
Alice Jewell
Paul Jewell
Peggy Jobe
Russell Jobe
Edwin Johnson

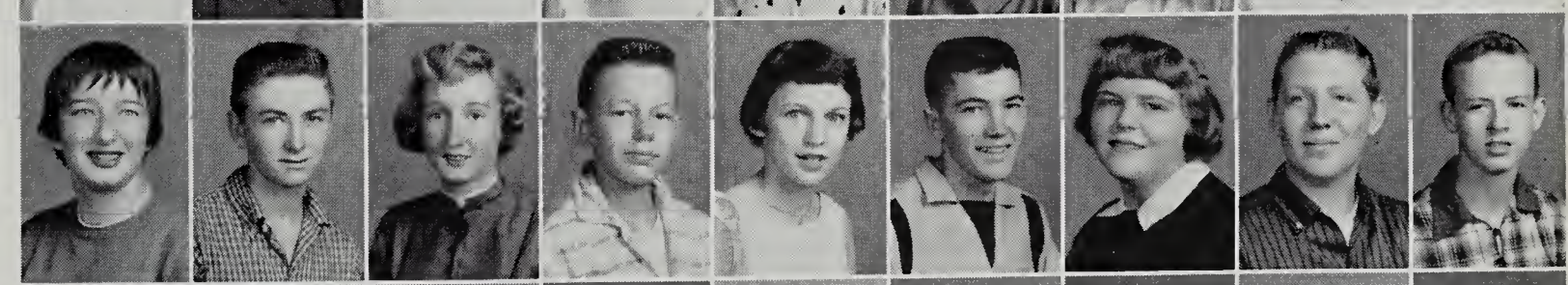

Phyllis Johnston
Brenda Jones
Helen Keesling
Beth Kelly
Neal Kinsey
Bill Leckie
Sallie Lemon
George Lenaeus
David Lester

Roy C. Lester
Charlene Long
Louessie Loope
Roger Manning
Betty Lou Martin
Frank Martin
Gertrude Martin
Joyce Martin
Colin Mayhew

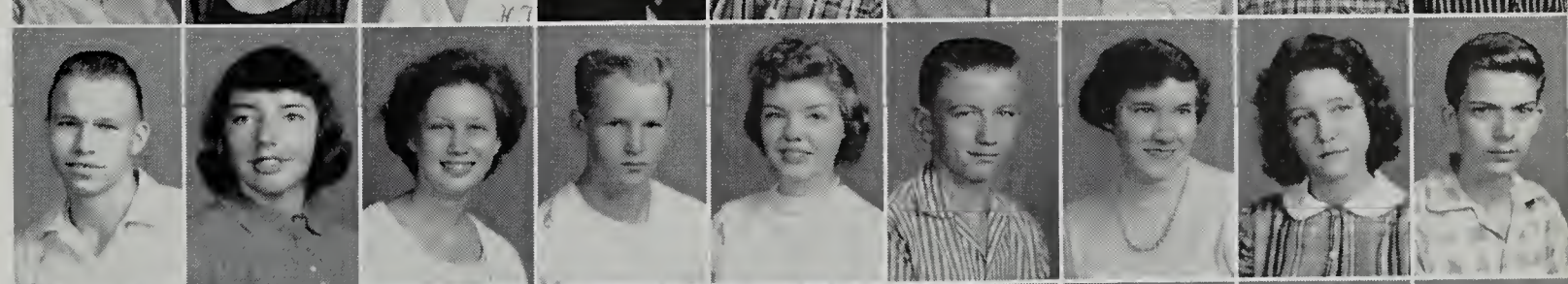

Jackson McCray
Betty McCurdy
Bruce McFarland
Joyce Messinger
Carolyn Mills
Penny Moore
Vivian Moore
David Moran
Jeanne Morris

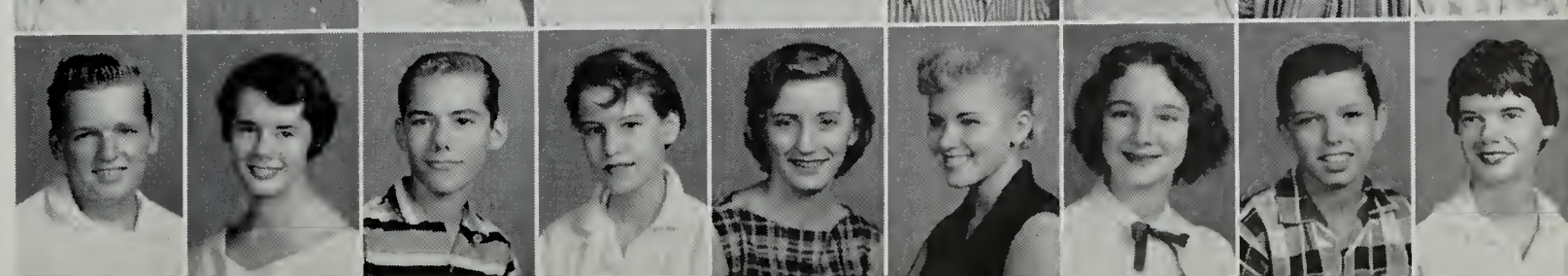

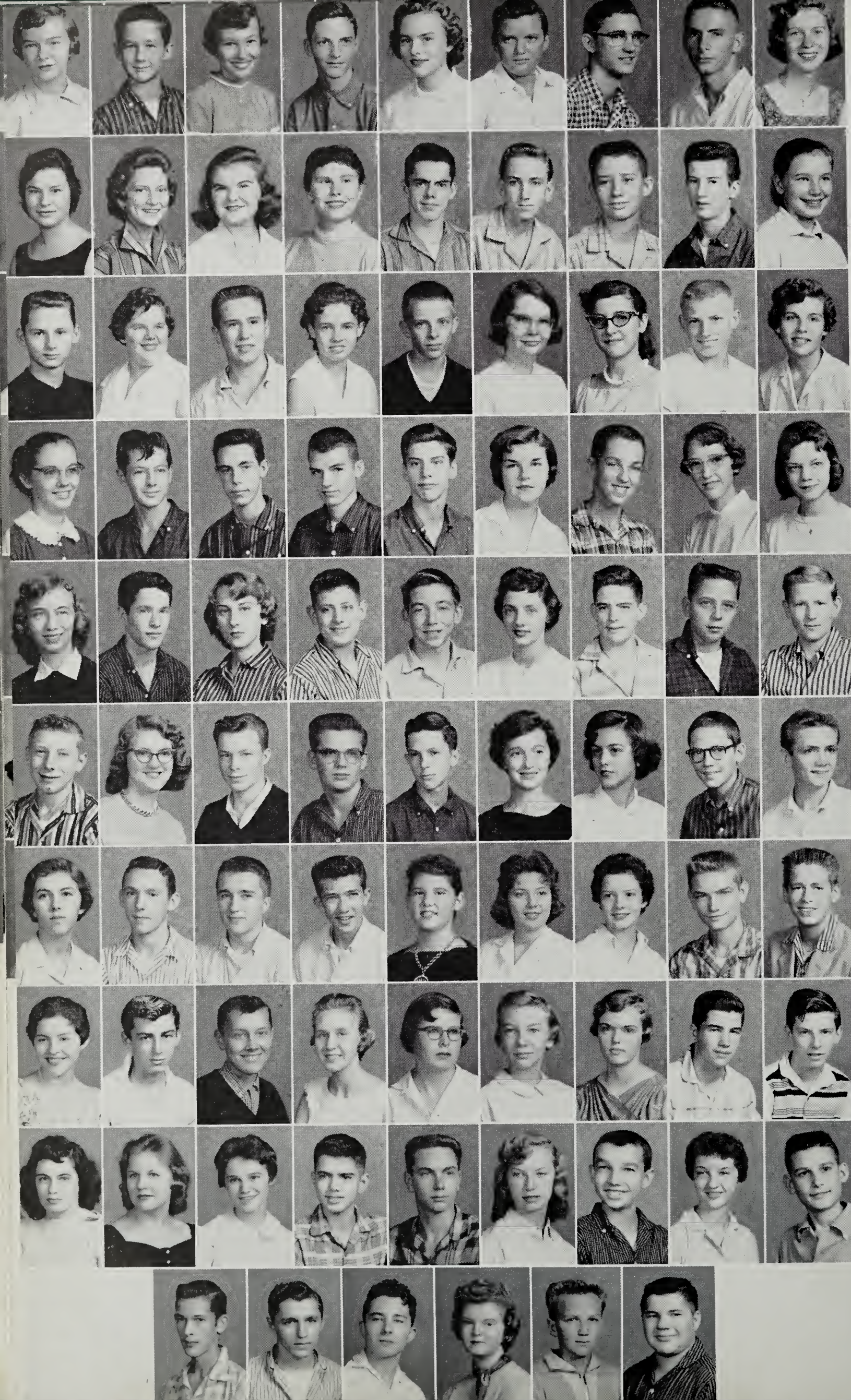

Marcie Mounts
Galen Munsey
Venona Musser
David Myers
Vonnie Myers
Carl Nalls
Dickie Neal
Roy Nelson, Jr.
Deborah Nester

Brenda Nichols
Karen Nichols
Jo Tanya Oakey
Nancy Obenchain
Richard Obenshain
Jerry Oyler
Johnny Parker
Sonny Patterson
Starr Perrow

Barry Phlegar
Patricia Phlegar
Wayne Pillow
Brenda Gay Poff
J. C. Poindexter
Mary Potts
Joyce Powell
Ben Powers
Mary Frances Pratt

Nancy Price
Jimmy Reynolds
Wayne Roberts
Thomas Robertson
George Robinson
Marcia Robinson
Jesse Rutledge
Nancy St. Clair
Sharon Sargent

Patricia Sarver
Billy Saul
Polly Saul
Richard Saunders
Billy Sesler
Georgia Ann Shealy
Paul Shepherd
H. T. Shepherd
Kenneth Shorter

Dale Slusher
Geraldine Smith
Jack Smith
Robert Snyder
Robert Snyder
Susan Spickard
Joan Stanley
Kenneth Sutphin
Andy Taliaferro

Carol Taylor
Melvin Taylor
Paul Taylor
Donnie Terry
Carolee Thomas
Pat Thompson
Mona Thornhill
Larry Trent
Blaine Ulrey

Shirley Vaughn
Johnny Vess
Rennie Viar
Ruth Wade
Lynn Waynick
Anita Webb
Joyce Webb
David Wells
Bobby White

Jean White
Rachel White
Barbara Whitby
Marvin Whitley
Jimmy Wiggington
Betty Jo Winfrey
Alfred Williams
Iris Williams
Donald Wiseley

Tommy Wright
Tony Wright
Jerry Young
Joyce Young
Joey Zeigler
Gary Zimmerman

EIGHTH GRADE

JUDY CUNDIFF
President

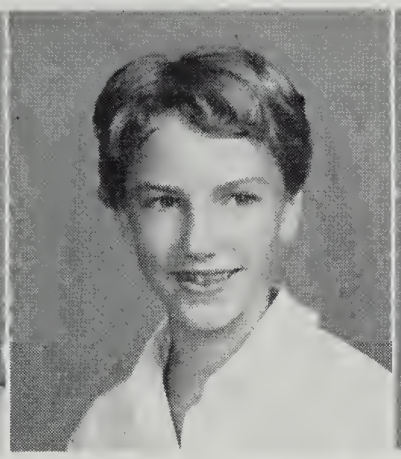

KAY MCDONALD
Vice President

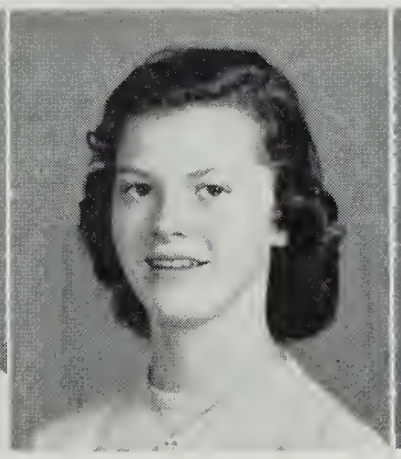

SHIRLEY DULANEY
Secretary

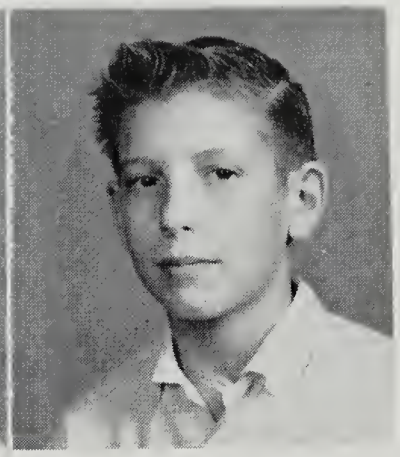

LUCKY WRONIEWICZ
Treasurer

Now that our first year at A. L.
Is gone, with memories dear,
We eighth graders add our verse
To the ballad of this year.

We eagerly await the time
When Seniors we shall be,
But 'til the day when we succeed,
We still view that goal hopefully.

We are learning now to take our place
As through high school we go,
We realized the part we play,
When we had our own talent show.

The leaders in our class are young,
But we prepare for future time.
Now that our eighth grade year is o'er
This completes our part in rhyme.

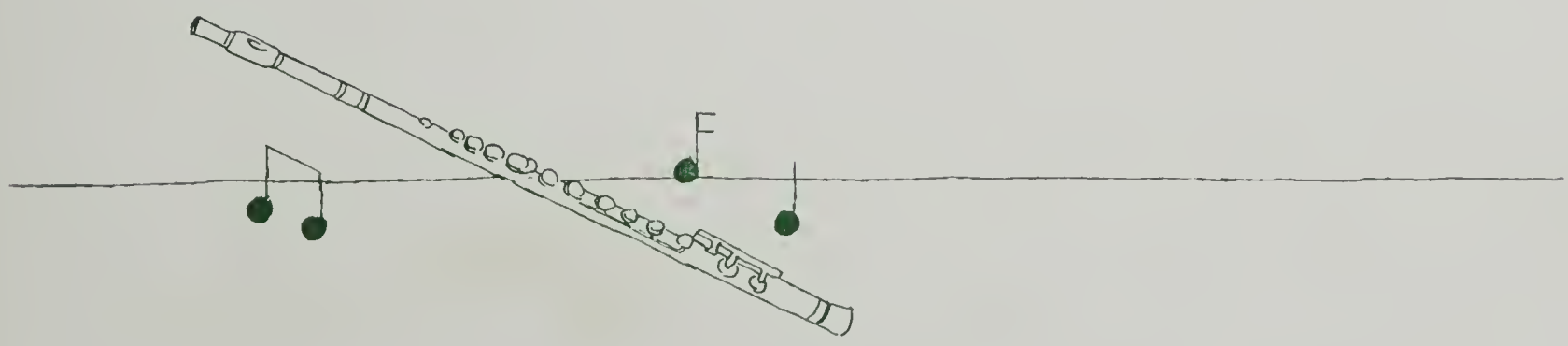

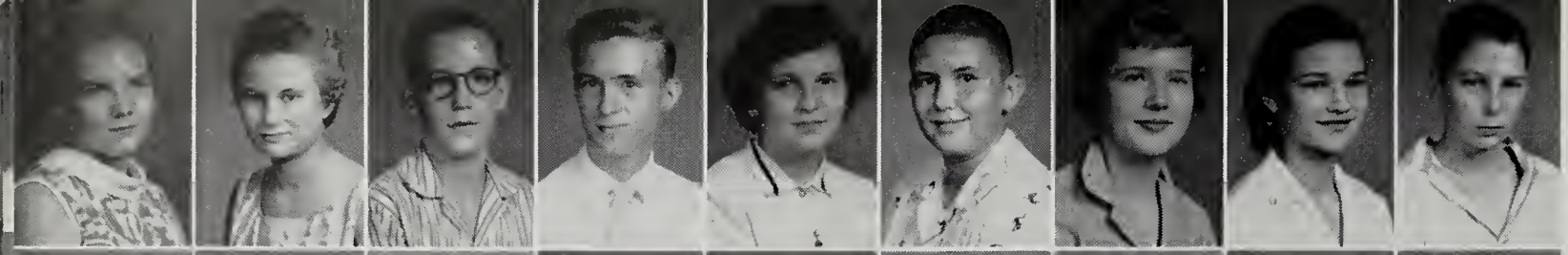

Susan Ahalt
Linda Mae Akers
Wayne Aliff
George Altice
Sandra Altice
Wilbur Andrews
Betty Ann Archer
Mary Jo Ayers
Perry Bailey

Sherry Banner
Brenda Barton
Kenneth Basham
Judy Beck
Carolyn Beckner
Lucille Beckner
Houston Bell
Alice Black
Brenda Blackwell

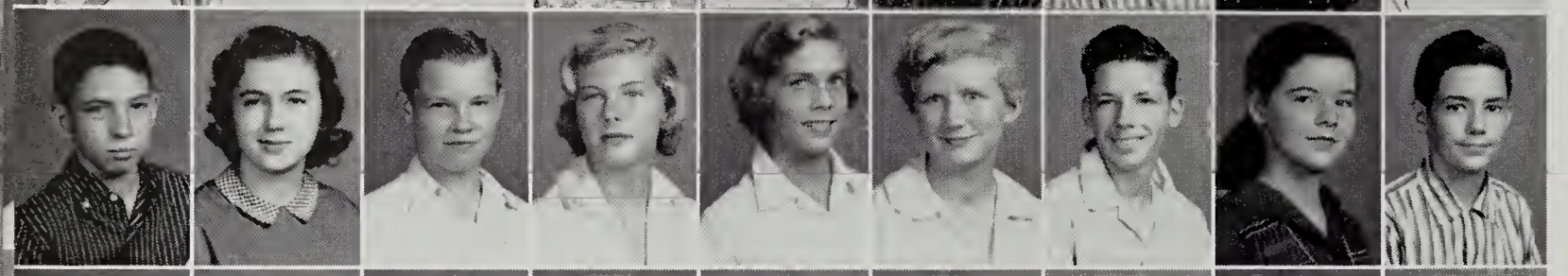

David Blankenbeckler
Linda Blount
Junior Bond
Elen Bowers
Karen Bowles
Carleen Boyle
Bill Brammer
Betty Jean Branum
Jerry Lee Branum

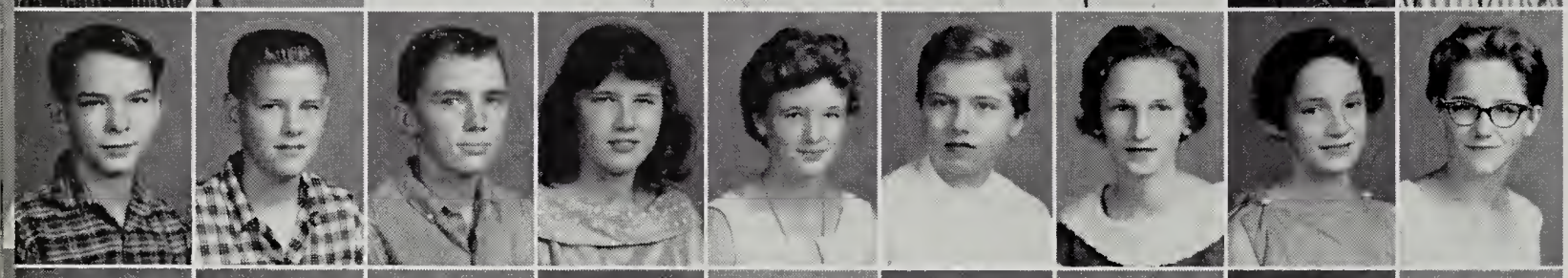

Herbert Bright
Philip Brodsky
Joe Browder
Scarlet Brown
Suzanne Brown
Ginny Brubeck
Joyce Mae Brumfield
Mary Brumfield
Margurite Bryan

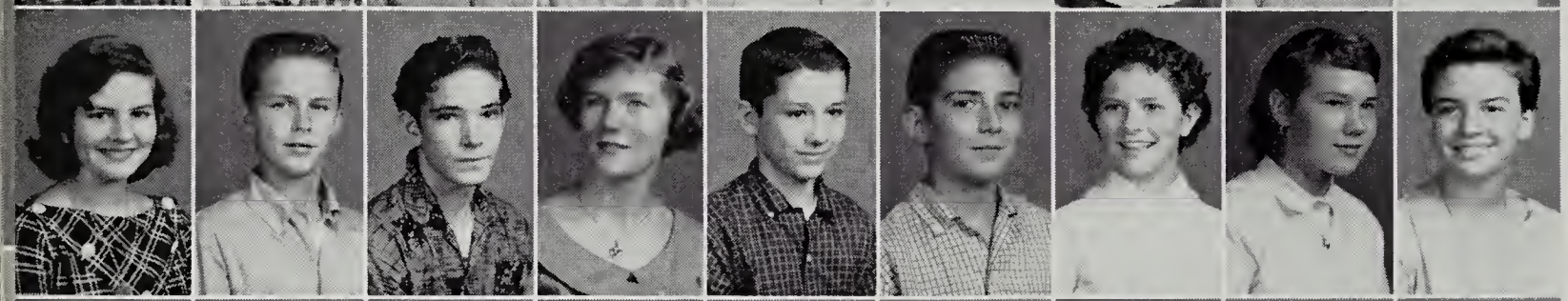

Katherine Burnette
Tommy Burton
Jimmy Bush
Joan Campbell
James Butler
Ben Chapman
Betty Carperton
Carole Ann Clark
Virginia Clark

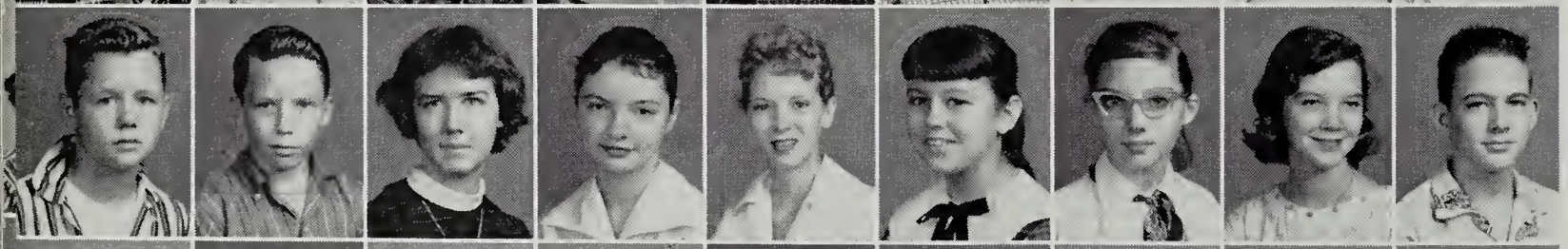

Orson Clinvell
Dennis Clower
Susan Coates
Gail Coleman
Mary Collins
Rebecca Collins
Marion Connell
Mary Lee Conner
James Couch

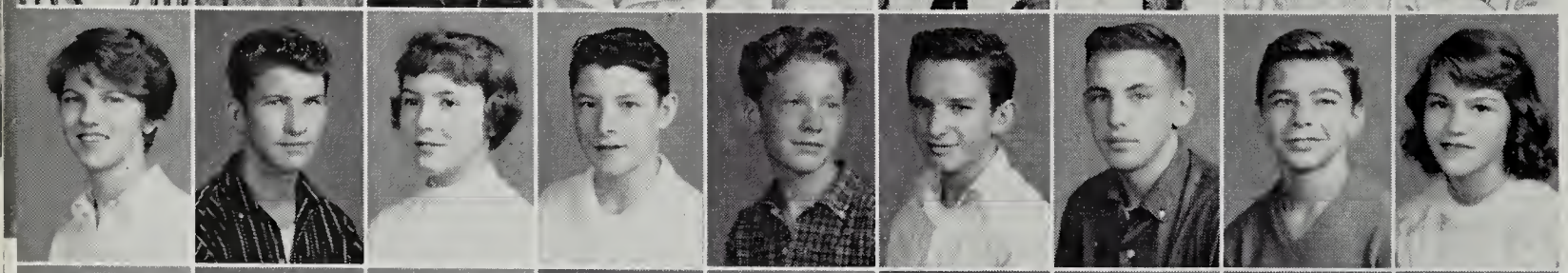

Louise Cox
Melvin Cox
Margaret Craig
Barry Crawford
Jimmie Crosswhite
Teddy Crouch
Jerrell Crowder
Melvin Crowder
Louise Cumbie

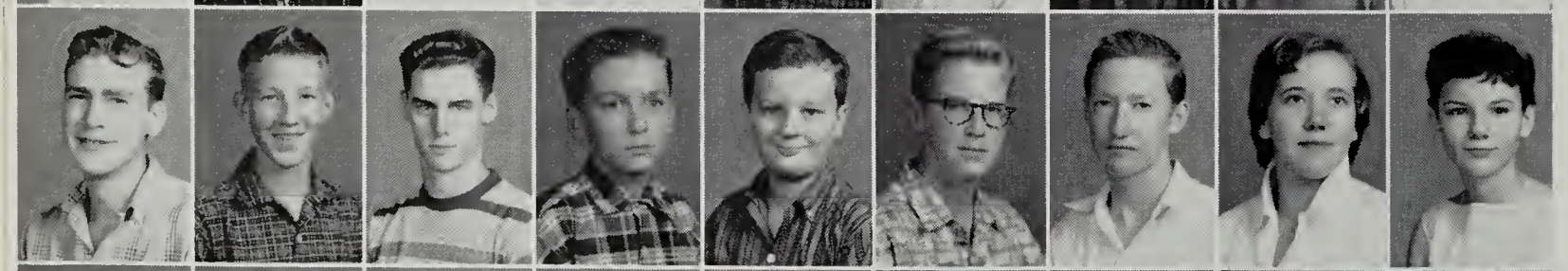

Robert Cupp
Ray Dale
Fonda Dalton
Benjamin Daugherty
Robert Davids
Ronald Davis
Wayne Davis
Linda Dawson
Sue Dawson

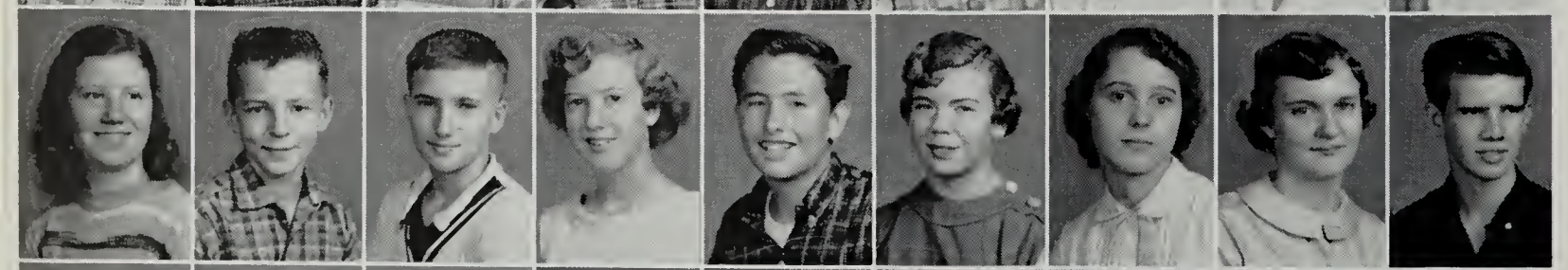

Elizabeth Davis
Odgie Fitzgerald
Dale Dewease
Gail Dewease
Russell Dickerson
Phyllis Disher
Phyllis Divers
Emily Dixon
Richard Dixon

Calvin Dooley
Dickie Dowdy
William Dowdy
Dana Drew
Rose Dudley
Luther Duncan
Susan Dungan
Barbara Edwards
Diane Edwards

Norris Elliot
Kenneth Etter
Pat Follmar
Thomas Farewell
David Farmer
Anna Lee Ferguson
James Finney
Dreama Fitzgerald
Sharon Fore

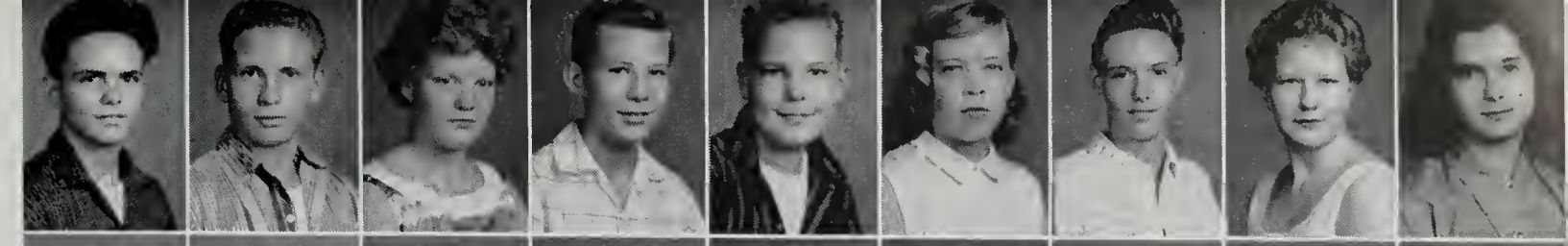

Shirley Foutz
Randolph Francisco
Tony Fry
Linda Furrow
James Gacek
Jimmy Galbraith
Doris Gearheart
Richard Garst
Robert Garst, Jr.

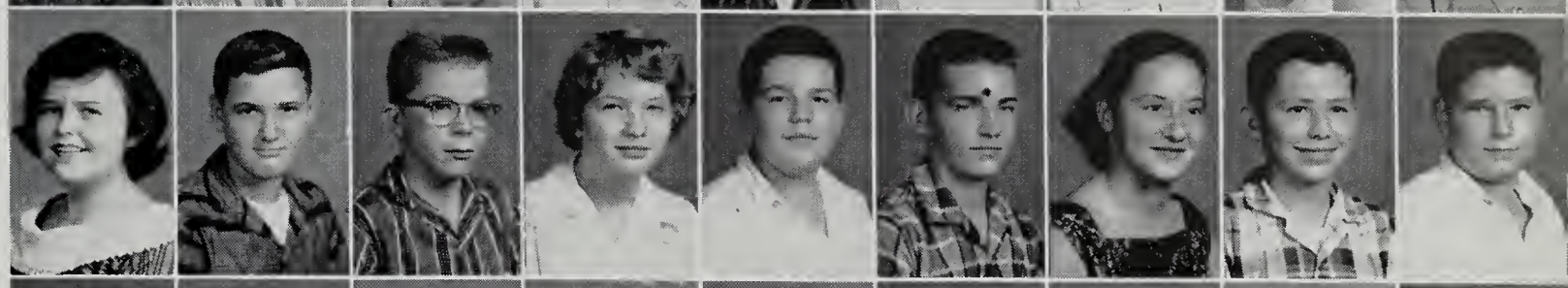

Connie Garst
JoAnn Garrison
Thomas Gearheart
Howard Gibson
Sandra Gibson
Sue Gillenwater
Phyllis Gilley
Reginald Ginter
Donna Goodman

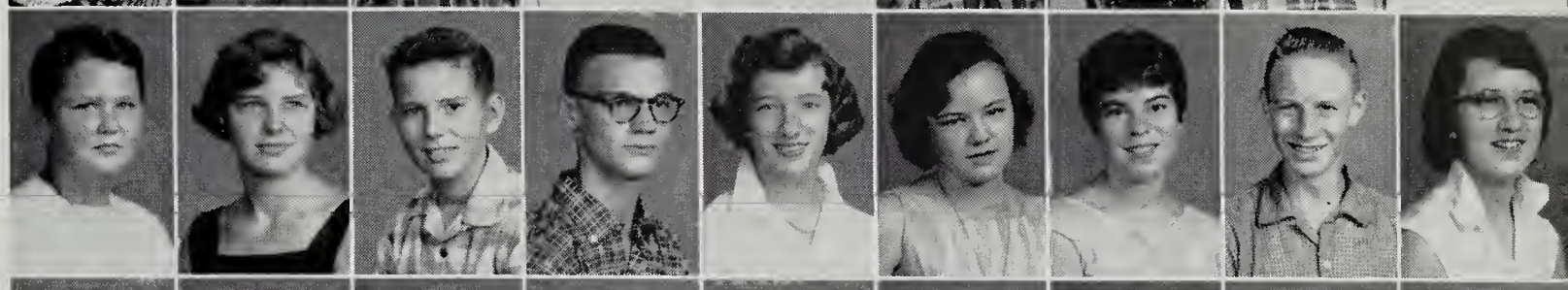

Mary Goodwin
Mickey Grant
Robin Grant
Donald Gray
Edwin Grossheim
Ellen Joyce Grubb
Peggy Guilliams
Joyce Gunter
Bobby Guthrie

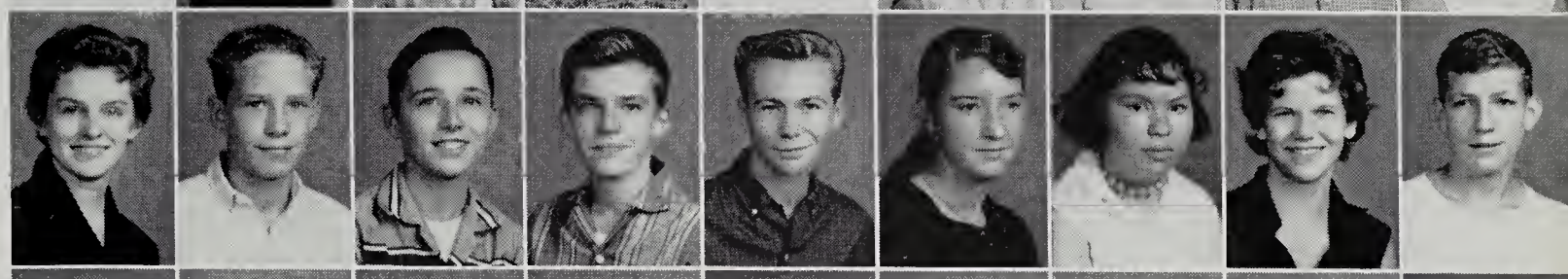

Judy Guthrie
D. Wayne Hall
Shelby Jean Hall
Charlotte Hall
Delcie Mae Hand
Betty Hannah
Herbert Harman, Jr.
Glenda Harris
Linda Harris

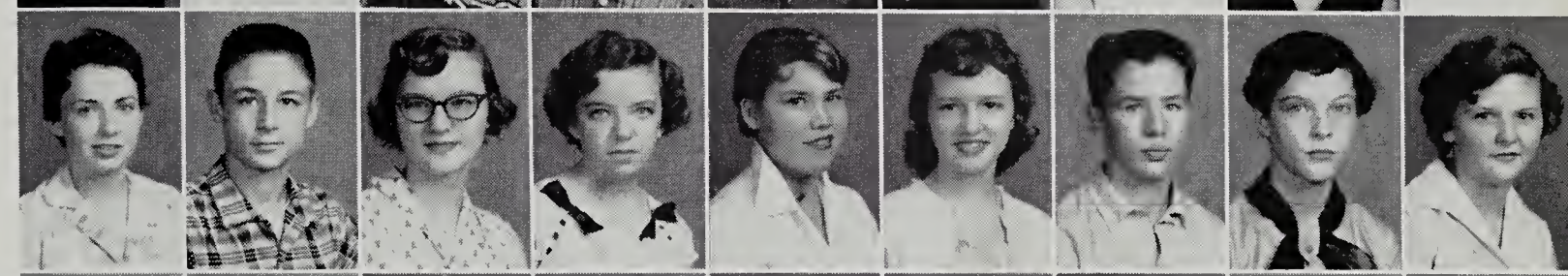

Peggy Harrison
Connie Harshbarger
Linda Harter
Ernest Hartman
Donny Hatcher
Dallas Hedge
Robert Hendricks
Karen Hensley
Joan Herron

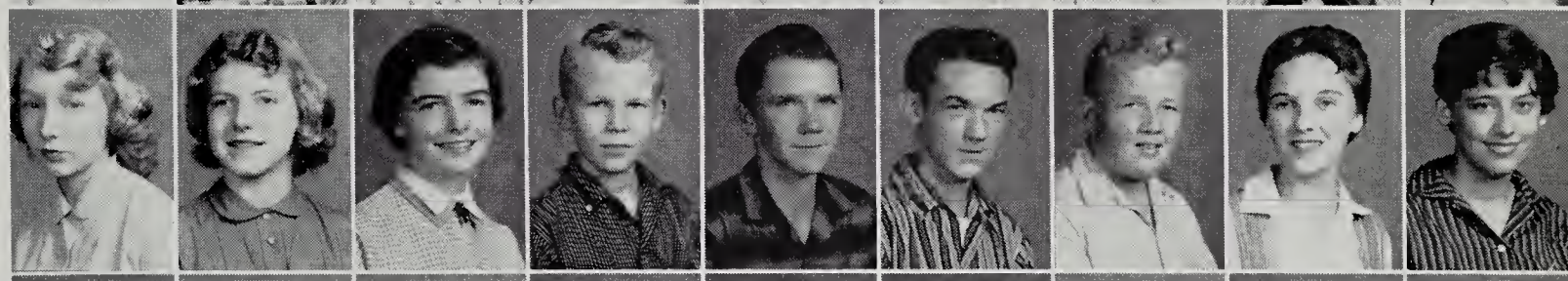

Doris Hibbitts
Robert Hickson
Caroline Highfill
Billy Hill
Jan Hill
Shirley Hite
Linda Hodges
John Holden
David Hughes

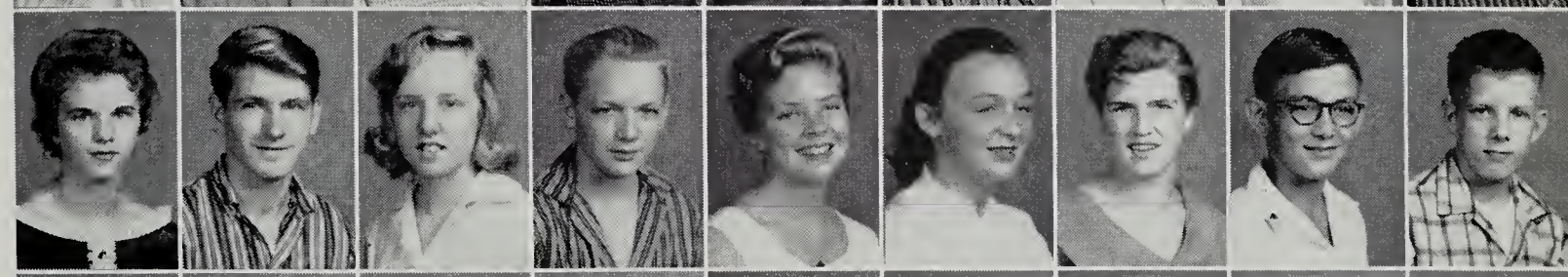

Delores Hunter
Charles Jennings
Betty Gale Jones
Carol Jones
Ira Jones
Gwen Johnson
Pat Kageals
Bonnie Kenan
Wayne Keffer

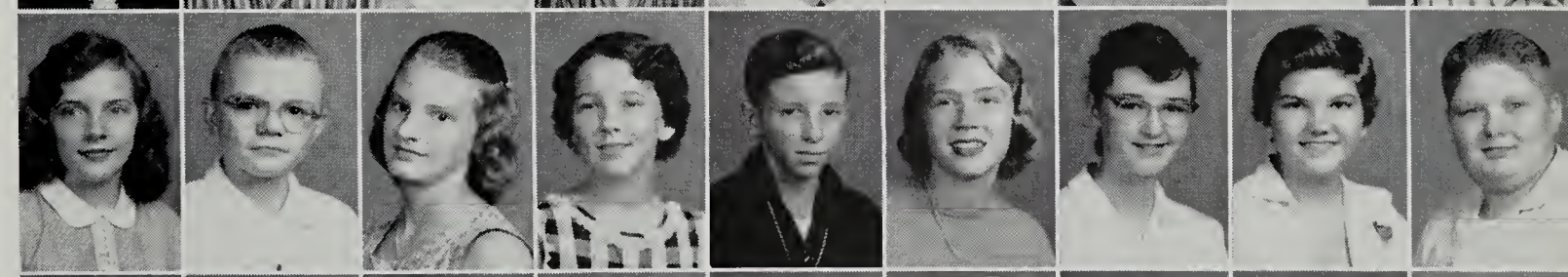

Alice Faye Keith
Roy Kinsey
Raymond Kirby
Jimmy Kropff
Wayne Lamay
Helen Sue Laprad
C. P. Layman
Jerry Lee
Wayne Lee

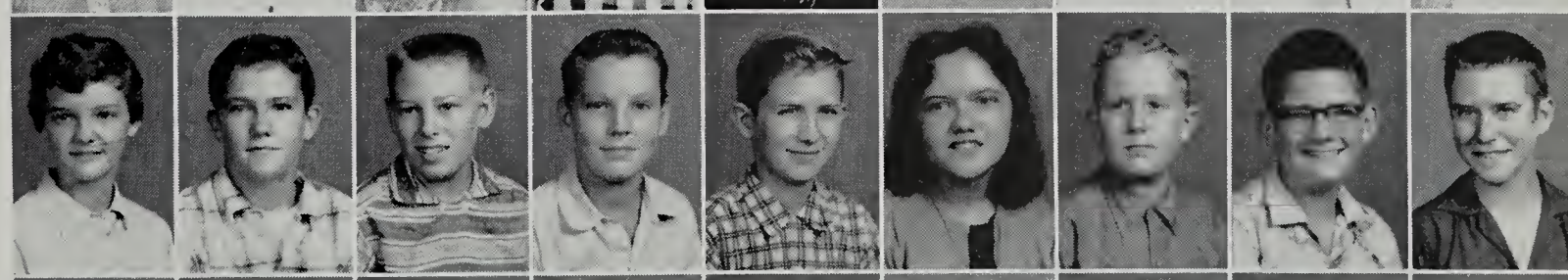

Rita Leonhardt
Charles Looney
James Loope
Nancy Loope
Tressie Lovern
Norma Lundy
Donald Manning
Carol Markham
Larry Marsh

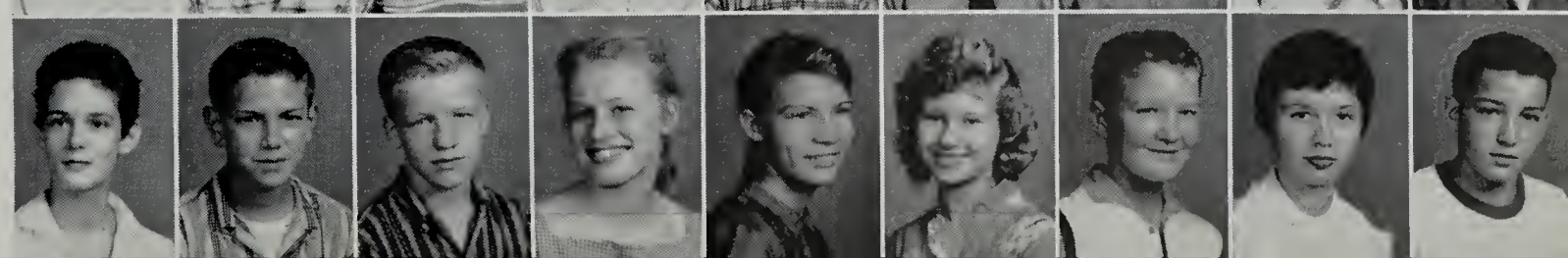

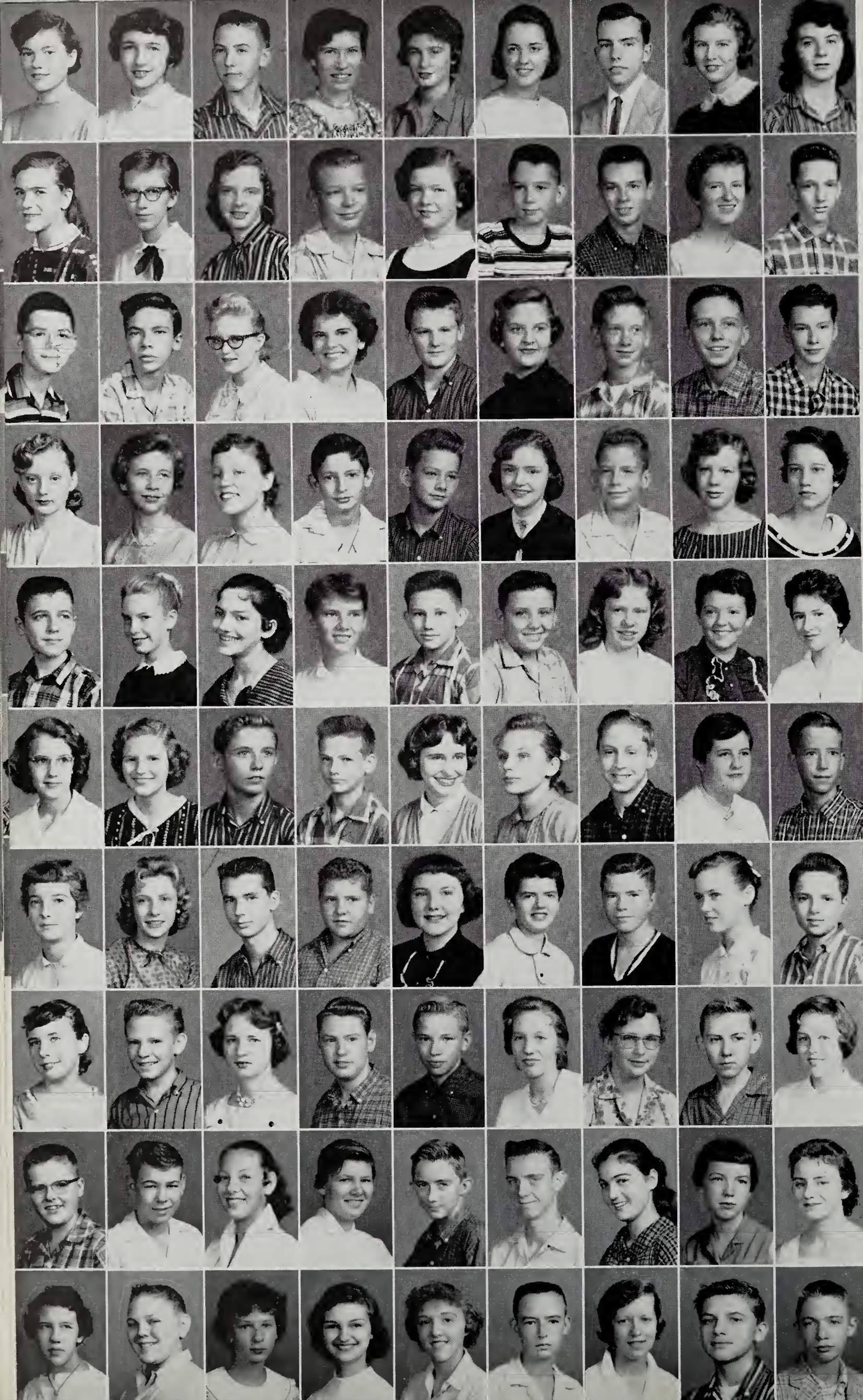

Anita Martin
Delores Martin
Douglas Martin
Elizabeth Martin
Nancy Martin
Patty Martin
Tommy McClure
Rebecca McCray
Janet McDaniel

Marie McDaniel
Rosalind McFarland
Nancy McKinney
Charles McLaurin
Leah McReynolds
Gerald Meade
Jerry Michael
Beverly Miller
Tommy Miller

Ronald Minnix
John Mitchell
Carolyn Mohler
Bonnie Moore
Ronnie Moore
Sandra Morris
Day Moses
Jerry Moses
L. D. Moses

Barbara Mowles
Bonnie Mullins
Jane Nash
Tommy Neal
Jerry Neighbors
Alma Newcomb
Bill Nunnally
Lois Nutter
Angelia Owen

Bobby Owen
Kathleen Owen
Patricia Oyler
Ellen Painter
Dennis Parks
Derrell Parks
Joyce Ann Parr
Pat Peverell
Edair Perdue

Ruth Perdue
Dianne Peters
Robert Phoenix
Donald Pittman
Connie Poff
Ruby Poff
James Porter
Doris Powell
Nicky Powell

Wanda Price
Betty Jo Quick
Leonard Ragland
Charles Rakes
Joyce Rakes
Barbara Ramey
David Rardin
Judy Reese
Danny Richards

Charlotte Richardson
Freddie Richardson
Nancy Richardson
James Roberts
Howard Roberts
Ann Robertson
Carolyn Robertson
Jimmy Robertson
Macie Robertson

Michael Robertson
Lee Robinson
Janet Roop
Violet Roop
Leonard Rorer
Ed Routt
Ethel Ann Russo
Sandra Sayers
Ernestine Schrader

Susan Schumacher
David Scott
Camille Sheahan
Joyce Shorter
Carol Showalter
Gail Simmers
Mary Simons
Pete Simpkins
Victor Sisson

Dotty Smiley
Sharon Smith
Terry Smith
Mike Spessard
Pete Stanford
Patty Starkey
Richard Steen
Betsy Stokes
Joan Stoneman

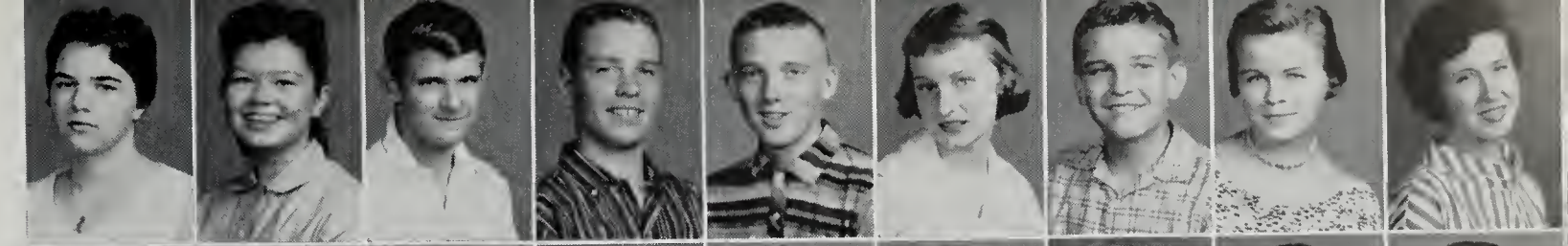

Joe Stover
Robert Stover
Carol Jean Strong
Margaret Stuart
Danny Stump
Euel Stump
Virginia Stump
George Summers
Lynwood Sweeney

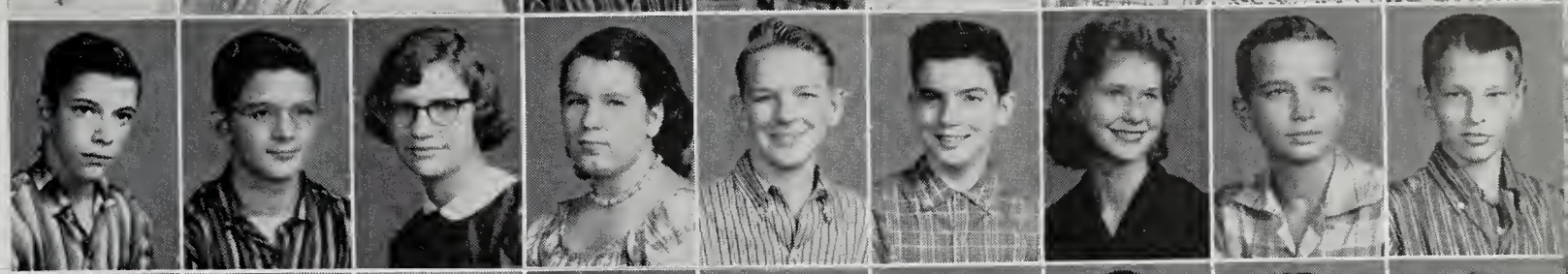

Katherine Tarpley
Dorothy Taylor
Tommy Taylor
James Thomas
Rebecca Thomas
Ronnie Thompson
Glenn Turner
Dickie David Tuttle
Tanya Tuttle

Mary Tyler
Sandra Tyree
Becky Underwood
Diane Underwood
John Vandergrift
Katherine Van Lew
Garnet Vass
Charlotte Wade
Jack Walcot

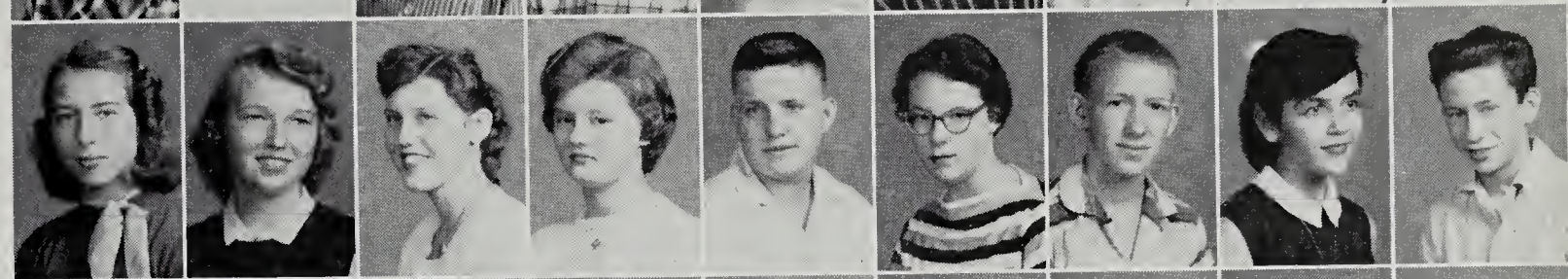

Doris Waldron
Randy Walker
Allison Watts
David Webb
Kenneth Weiringo
Betsy Wells
Ferman Wertz
Peggy Wertz
Manda Westmoreland

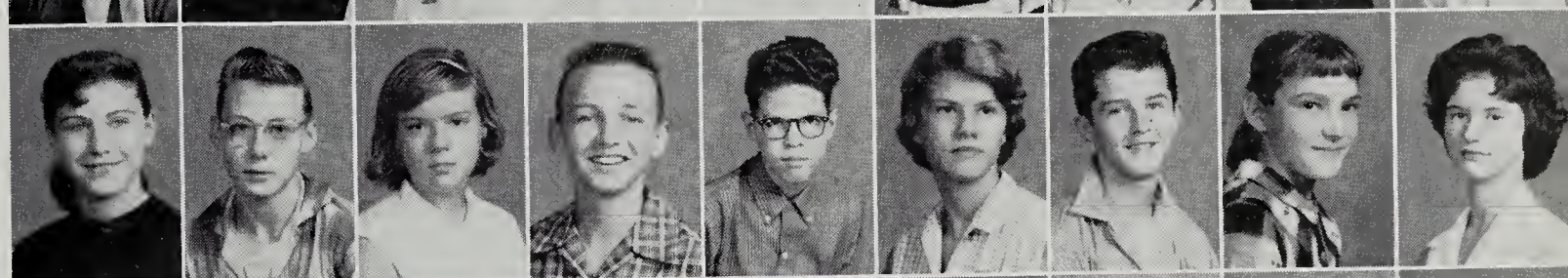

Ronald Weston
Donna Wheeling
Patricia Whitbey
William White
Fred Williams
Leigh Wiley
Suanne Williams
Patricia Wilson
Earl Wimmer

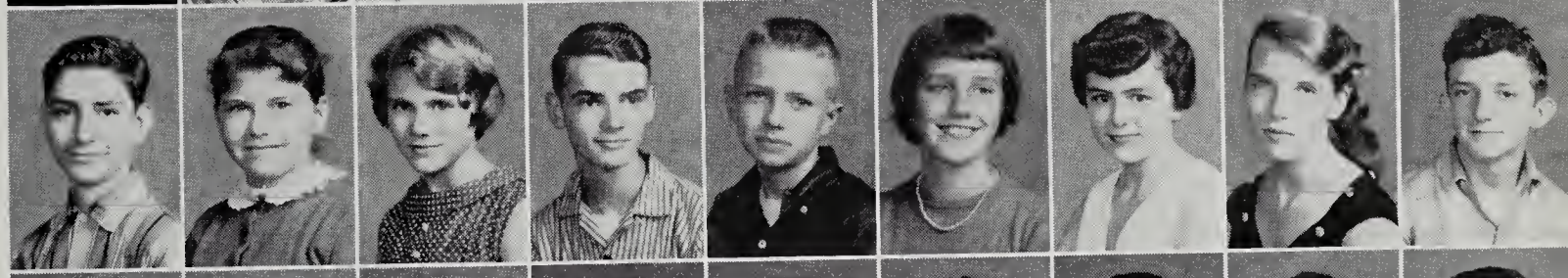

Charlotte Wirt
Diane Wirt
Jim Woods
Joyce Woolwine
Betty Wright
Peggy Yates
Richard Yates
Gale Young
Kenneth Young

Lorraine Young
Preston Young
Alan Zeigler

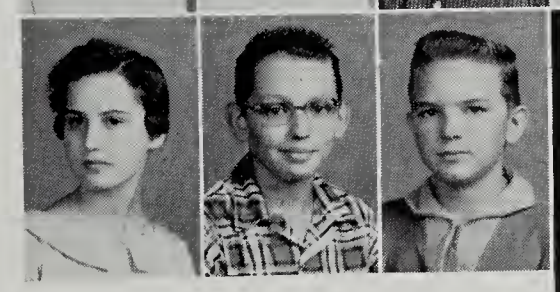

The Bell rings and Eighth Grade students, pouring into the hall, rush to their lockers for materials for their next period class.

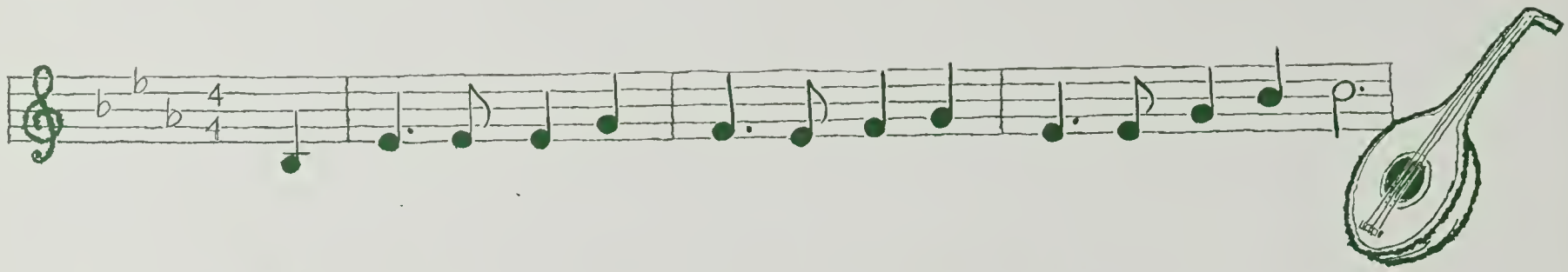

BALLAD OF ANDREW LEWIS

Another part of our A. L. ballad
Is the athletic program of our school,
Through gym classes and with all the teams,
School spirit and sportsmanship rule.

The year in sports is first begun
On a song-filled Friday night.
We yell and cheer as our winning team
Begins their victory fight.

The music of basketball is heard
As the ball sails like a missile,
As the feet run up and down the court,
And as the referee blows his whistle.

The crunch of cinders and the smell of dust,
The fire of the official's gun,
The pole vault, discus, mile relay
Are the track-tune, next begun.

With the baseball, golf and tennis teams
The song of sports ends its ring.
The sporting tunes throughout the year
Give our high school life more zing.

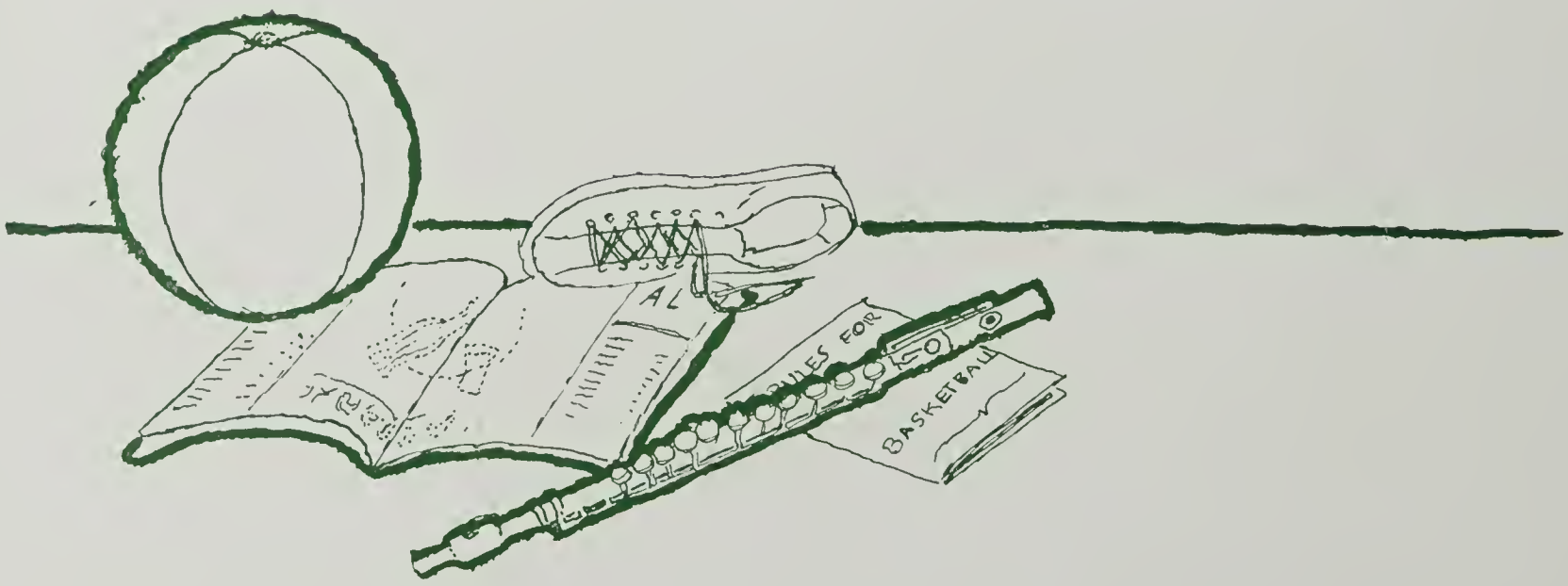

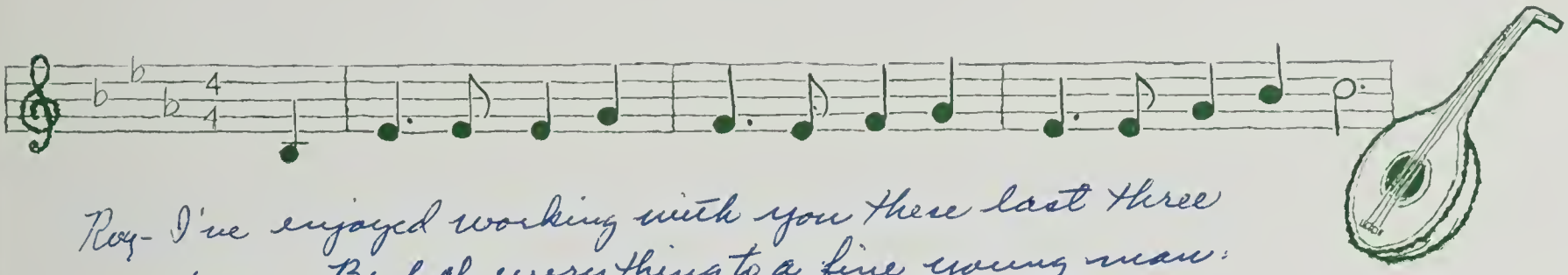

Roy- I've enjoyed working with you these last three years. Best of everything to a fine young man.

Sincerely
C. V. Crush

ATHLETICS

hots of luck to a swell boy I know you'll do well in the future. It was fun being in History with you
Elton Birch

Varsity Football

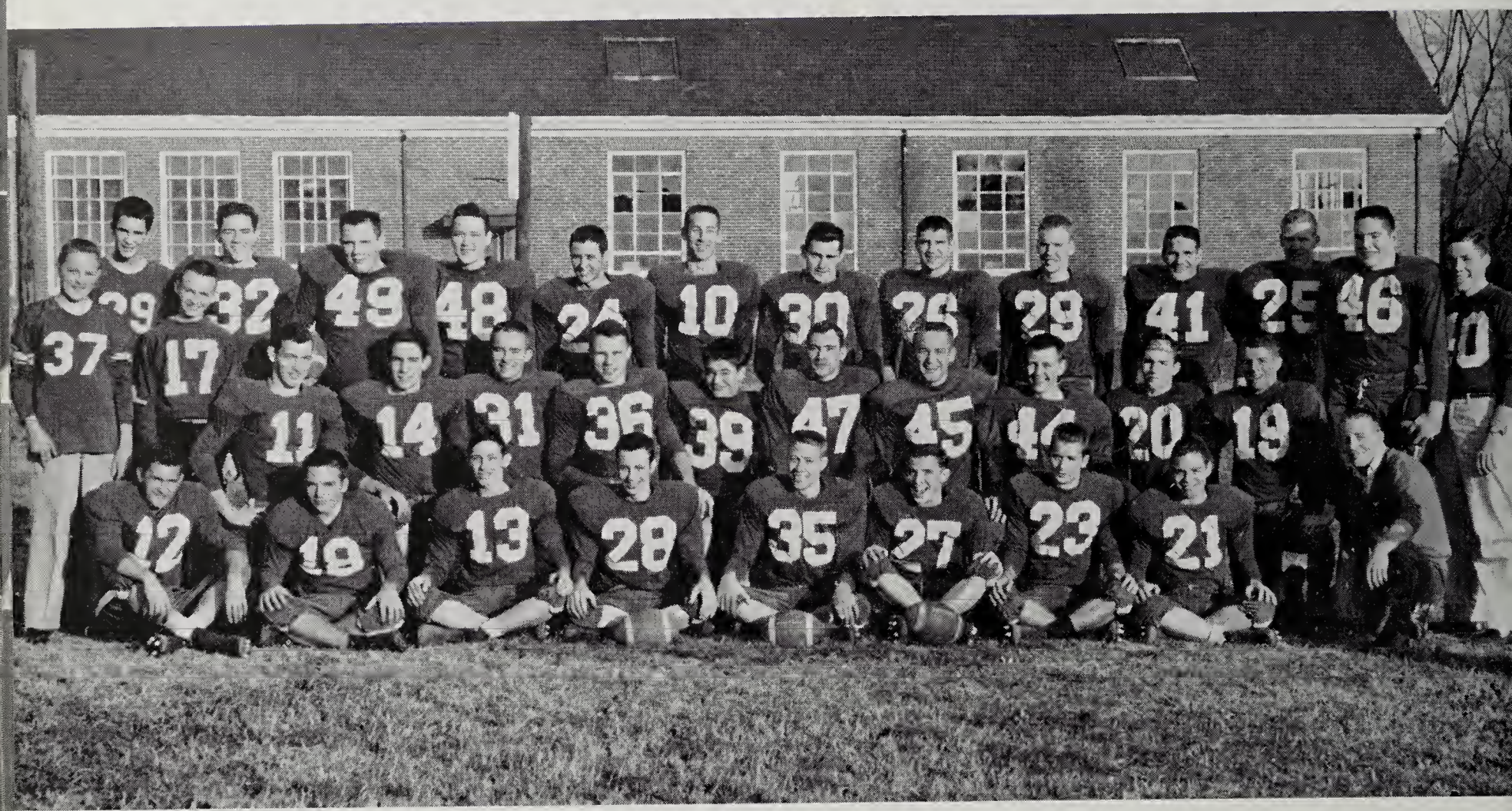

Neil Churchill, Wolverine tackle who isn't pictured above, is preparing the whirlpool for treating an injury.

Front Row, Left to Right: Dave Sloan, Bobby Grubb, Wayland Overstreet, Clyde Eyler, Jimmy Gresham, Larry Francisco, Coy Cox, Glenn Thornhill, Jr., Al Hall. *Second Row:* Managers, Jimmy Beach and David Webb, Greg Wroniewicz, Doug Blount, A. H. Ager, Jr., Jim Neal, John Paul Moore, Buddy Perry, Lennie Epperly, Cammie Wiley, Wayne Blount, Bobby Baldwin. *Third Row:* Manager, Bobby Blankenbaker, Reid Garst, Charles Thompson, Bill Wade, Sam Litton, Bob Hunt, Mark Graybill, Clarence Tarpley, Elton Birch, Dave Rutherford, Bruce Wright, Everett Obenshain, manager Tommy Carroll.

Wolverine Football Coaches (*pictured above*) are Mr. Miley, assistant Freshman coach; Hal Johnston, head Varsity coach, Verner Crush, J. V. coach; Mr. Fields, assistant Freshman coach; Mr. Bussard, assistant Varsity coach; Mr. Copenhaver, head Freshman coach.

September 13	Blacksburg	0—AL	7
September 20	Danville	0—AL	7
September 27	Cradock	7—AL	0
October 4	Wm. Byrd	0—AL	42
October 10	Wm. Fleming	7—AL	0
October 18	Pulaski	12—AL	13
October 25	Jefferson	26—AL	0
November 1	Halifax Co.	0—AL	35
November 8	E. C. Glass	13—AL	14
November 15	Covington	6—AL	35

Best of luck to a real great guy. It's been a real pleasure knowing you and I hope to see more of you next year. I hope you have the best of everything in the future.
a friend, Alice and Dave S.

Varsity Football

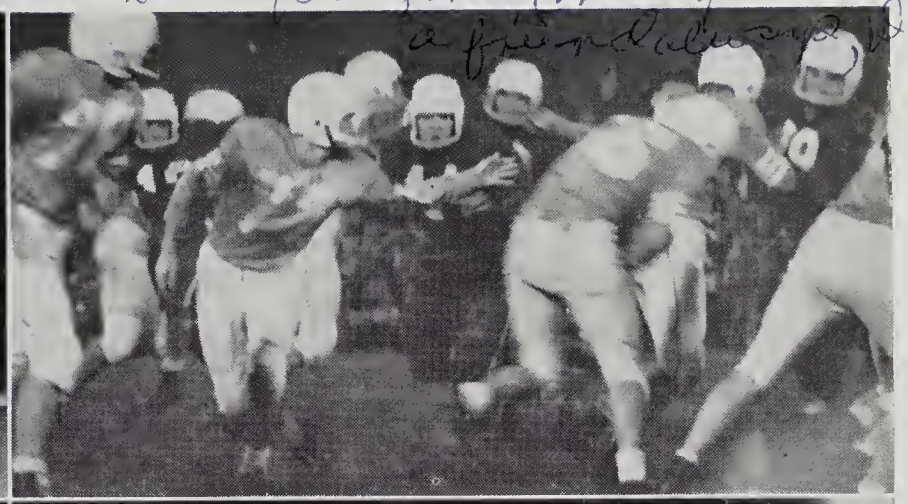

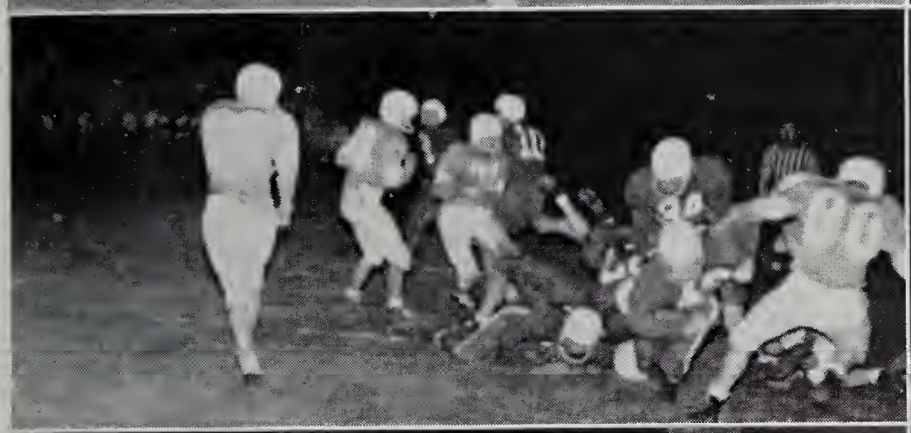

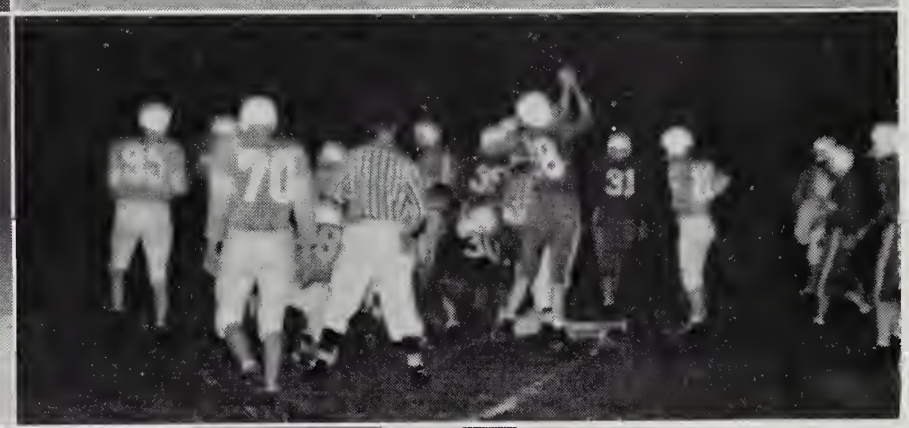

Larry Francisco sprints around end for a Wolverine first down in the Byrd game.

Larry Francisco (27) takes the ball from Bob Hunt (10) and dives over for another Wolverine score in the Byrd game.

With Jefferson in the lead Larry Francisco (27) and Mark Graybill break up a Magician pass, preventing a touchdown.

Buddy Perry blasts through the Covington line for a touchdown.

Charles Thompson (49) is about to tackle (76) with Billy Wade (44) coming to aid. Halifax was defeated 35 to 0.

Mark Graybill tackles Jefferson's Butch Armistead. Doug Blount (14) and Dave Rutherford (17) come in to aid the tackle.

A display of sportsmanship. Mark Graybill (30) and another A. L. player render aid to an injured Halifax player.

Best of luck to a great guy. Roy I sure am going to miss these sports motions I will I were coming back don't you? Remember when we Dave Rutherford use to Double-Date Hadsome Balls Didn't we

Junior Varsity Football Team

Front Row: Coach Verner Crush, Charley Suiter, Rick Paugh, Frank Thomas, Roy Nelson, Pat Powers, John Paul Moore, Walter Bryan, Phillip Tillman, Sonny Tarpley, Coach Bob Barnett. *Second Row:* Jim Butler, Barry Shaver, Danny Clark, Dwin Banner, Ronnie Conner, Richard Ames, Ronnie Mowles, Leonard Bell, Lawrence Nash, Don Hancock, Paul Wiley, Jimmy Clark, Coach Luther Garrett. *Third Row:* Tommy Broyles, Ronnie Clinevell, Van Hoback, Randy Powers, Wayne Plybon, Russ Kirby, Barry Goodwin, Jimmy Goode, Mike Calloway, Noel Beech, Bill Dail, Larry Keyes Buddy Lipes, Donni McCown.

Front Row: Coach Fields, George Bowers, Jack Smith, Charles Dallas Hall, Coach Copenhaver, Coach Miley. *Second Row:* Lanny Tayloe, Sidney Crosswhite, Jackie Crosswhite, Joe Donnelly, Bobby Fry, Bobby Hickson, James Loope, Jerry Michael, James Brown, Ed Routt, Bill Lee. *Third Row:* Mark Wimmer, Peyton Hash, Fermin Wertz, Ben Powers, Billy Brammer, Bill Leckie, Billy Crouch, Billy Hill, Gene Gillespie, Larry Calligan, Jimmy Birch, Randy Kenneday.

Freshman Football Team

Varsity Cheerleaders are Rose Ann Barr, Betty McDonald, Sandra Jones, Dot Fretz, Judy Jamison, Linda Kay Hartman (Head Cheerleader), Betty Lou Shannon, Janie Saunders, Diana Crotts, Pat Poindexter, and Joyce Eversole.

J. V. Cheerleaders are Kay McDonald, Venona Musser, Mona Thornhill, Susan Spickard, Sue Dawson, and Alice Jewell.

Cheerleaders

Varsity Basketball

Front Row: Doug Marechal, Ronnie Henry, John Taylor, Lennie Epperly

Second Row: Coach Verner Crush, Howard Guthrie, Billy Wood, Charles Dean, Carter Powell, Mike Porter

Third Row: Rhudy Gearhart, Butch May, Nelson Powell, Smo Bradley

Coach Crush talks to "first stringers" Billy Wood, Roy Snyder, Doug Marechal, Ronnie Henry, and John Taylor before the night games.

Roy,
It looks like the parting of the ways is about here. We've really had some good times together in the past year. I hope you get along all right at Roanoke College. Hope I see a lot of you & Molly this summer. Don't jump into anything without looking at all the angles. Don't earn too much money this summer. Again, good luck in the coming years. Keep up with basketball if you can.
your friend always,
Mike

VARSITY SCHEDULE

A. L.	39	Blacksburg	52
A. L.	48	Halifax	56
A. L.	47	Hopewell	55
A. L.	48	Highland Springs	57
A. L.	54	Pulaski	61
A. L.	38	E. C. Glass	50
A. L.	64	William Fleming	47
A. L.	39	Jefferson	60
A. L.	54	William Byrd	40
A. L.	37	George Washington	38
A. L.	57	Covington	21
A. L.	40	Blacksburg	52
A. L.	28	E. C. Glass	56
A. L.	52	William Byrd	36
A. L.	42	Jefferson	46
A. L.	46	William Fleming	51
A. L.	53	Covington	32
A. L.	49	George Washington	71
A. L.	64	Pulaski	51
A. L.	51	Halifax	40

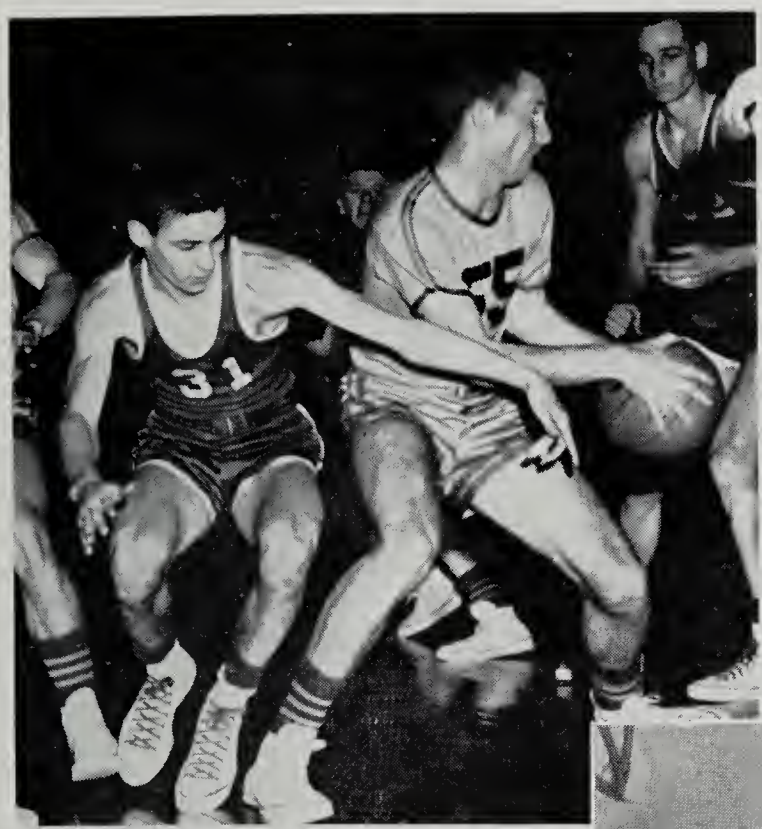

Wood snatches the ball from Fleming.

Henry (32) drives for the basket.

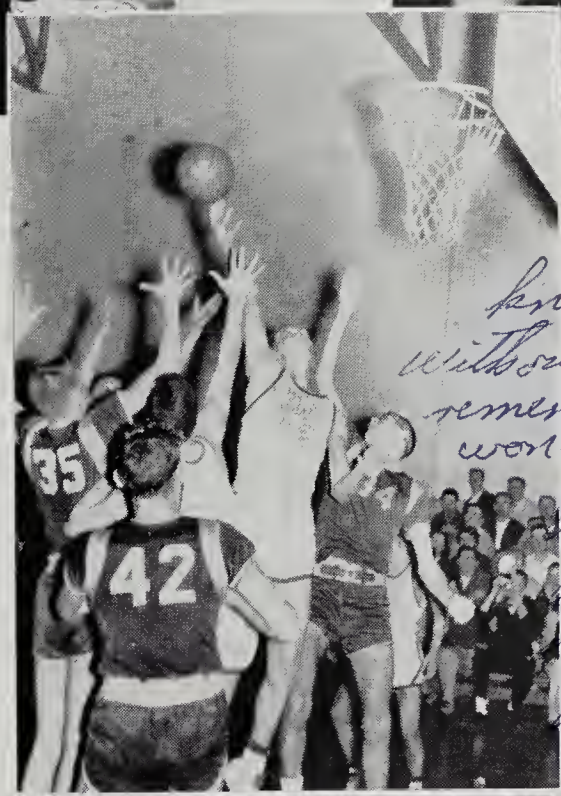

Henry (32) tips one in against Blacksburg.

Boy,
It sure has been great knowing you all these years with our great basketball team to remember, and all the games we won't forget. We have to leave. You'd a real great guy and you deserve the best of everything. Lots of luck with Molly for future use. Don't work too hard and we'll see you this summer.
Johnny

Henry gets rebound again against Blacksburg.

Porter fights Jefferson player for ball.

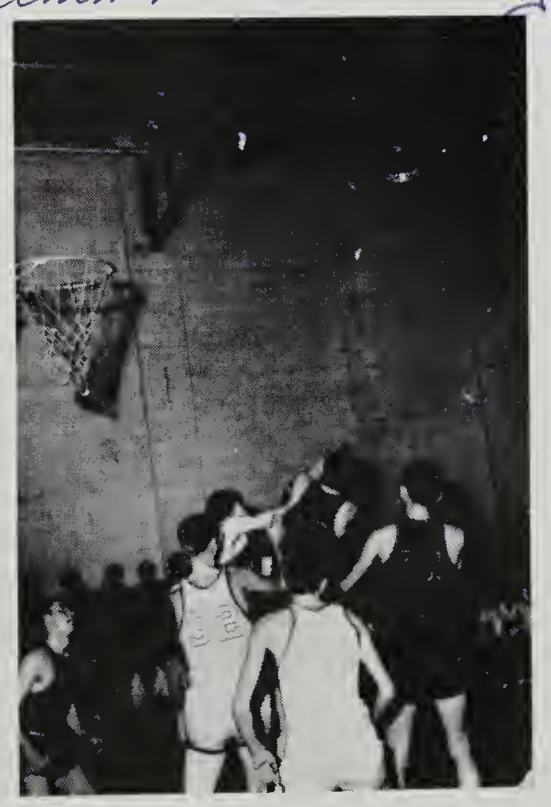

Marechal (53) takes rebound away from Jefferson.

Leonard Snead (33) sinks one for two points.

Glen Thornhill and Tommy Carroll keep score as Charlie Suitor and Dwin Banner look on.

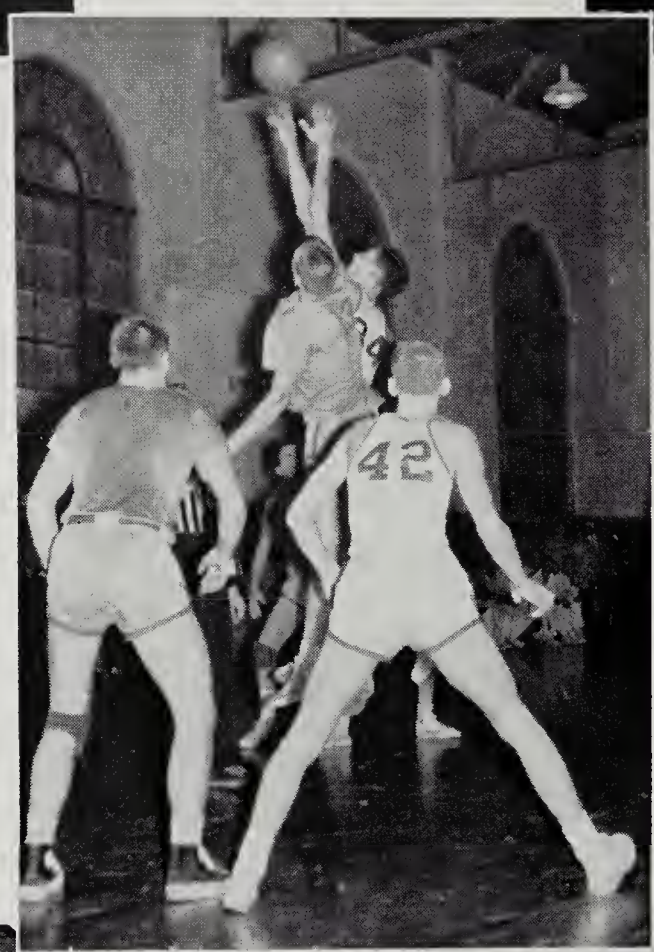

Marshall Dowdy (34), J. V. center, goes up for the jump.

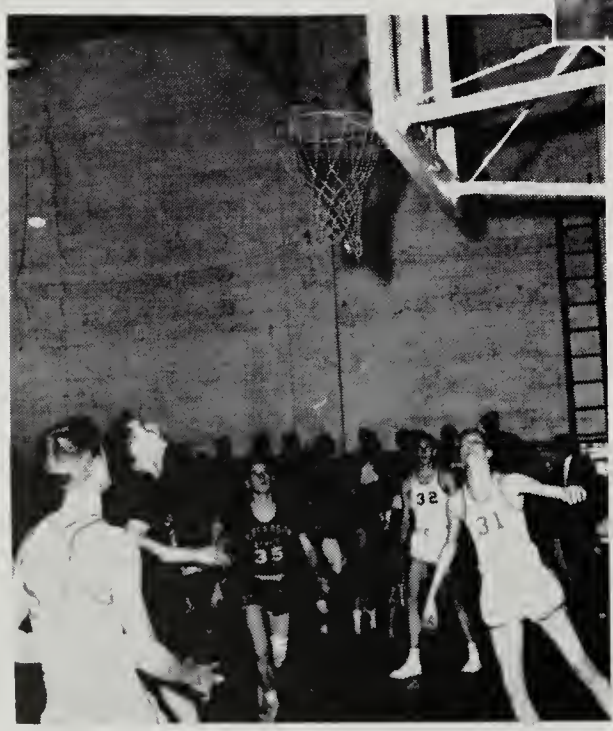

George Robinson (31) makes an A. L. lay-up.

A good crowd turns out for the games.

what a team ya?
" a real bunch of "good offs"
keep it cool
Perry Caligan

Junior Varsity Basketball

First Row: Leonard Bell, Perry Caligan, Joe Bounds, Clyde Gillespie, Leonard Snead
Second Row: Coach Miley, David Overstreet, Bobby Lieb, George Robinson, Bobby Fry, Bobby Blankenbaker
Third Row: Gerald Akers, Danny Clark, Tommy Robertson, Marshall Dowdy, Joe Grant

First Row: Mickey Grant, Joe Donnely, Richard Dixon, Rodney Gearheart
Second Row: Coach Fields, Jerry Michael, David Myers, David Herrin, Lucky Wroniewicz
Third Row: Wayne Roberts, Bobby Wells, Tommy Miller, Robert Snyder, Paul Taylor
Fourth Row: Colin Mayhew, J. C. Poindexter, Barry May

Freshman Basketball

Physical

1. "Hold on to the ball!" yells each girl's teammates as a jump ball is about to be called.

2. These girls are enjoying some leisure moments before they take their turns on the soccer field.

3. Each term is eagerly awaiting the ball.

4. An eighth grade gym class demonstrates a head stand. Miss Leetch, the "gym" instructor, reminds them to keep their backs arched and their legs straight.

5. This eighth grade gym class is learning that strength, poise, and timing are necessary to make a good pyramid.

6. The girls in sixth period gym class are attempting the drop kick.

7. Mrs. Hardy blows her whistle; the spectators watch the game with interest.

Education

Tony Tayloe, Judy Young, Mr. Copenhaver, Dallas Brunk, Mona Thomas, Carolyn Stump and David Wilson are thrilled with the new Plymouth presented to the Drivers Education Department.

Judy Jamison is asking Mr. Crush a question about the motor in the new Plymouth. Joseph Giles, Rose Barr, Patricia Graham are manifesting interest.

"Keep up the good work," is the cry given the boys cleaning the field for physical education.

Our human fly, Bill Howley, performs another one of his amazing feats, walking on the ceiling.

Something is taking place in this Physical Education class that is exciting Sonny Baird.

Athletics . . . . .

You can almost tell who's winning the football game from the expressions on the faces of these spectators

These Junior Varsity football players are dressing for another afternoon of strenuous practice

A great struggle for possession of the ball is going on during this scrimmage of the Varsity and Junior Varsity football teams

After an exciting pep rally, students rush to get the best seats on the bus.

One of Coach Bussard's physical education classes is working on the broad-jump pit.

Cross Country Track

Front Row: Manager Steve Veasy, Doug Wickham, Larry Early, Eddie Eades, Dewey Nester, Sam Cimburke, Frank Wade, Manager George Yopp. *Standing:* David Kennamer, Bill Howley, Wilson Haynes, Ken Copenhaver, Wayne Taliaferro, Marshall Dowdy, Steve Tyler, William Brinkman, Clark Vandergrift, Coach Bussard

Eddie Eades crosses the finish line for a first place against Roanoke College.

Dewey Nester is coming in against Roanoke College for second place.

They're off at Roanoke College!

Dewey Nester strides across the finish line for second and Eades is third in the Bridgewater Invitational.

Indoor Track

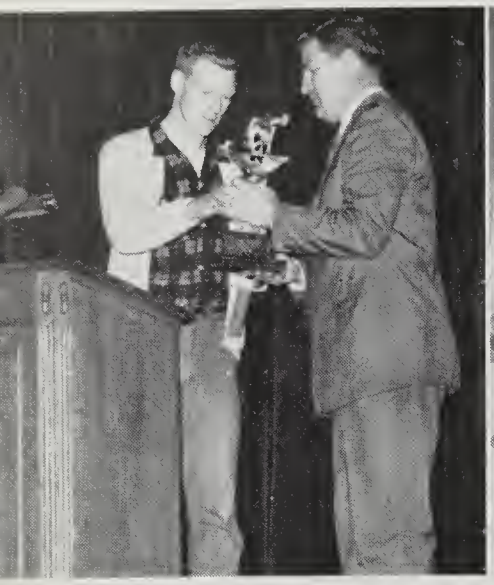

Captain Bruce Wright presents the Evening Star trophy to Mr. Cullop.

Williams, Taliaferro, and Tarpley take first, second, and third places in the low hurdles.

Tarpley captures first and Taliaferro second in the 70 yard high hurdles at V. M. I.

Francisco takes fourth, Howley second, and Williams first in the 60 yard dash at V. M. I.

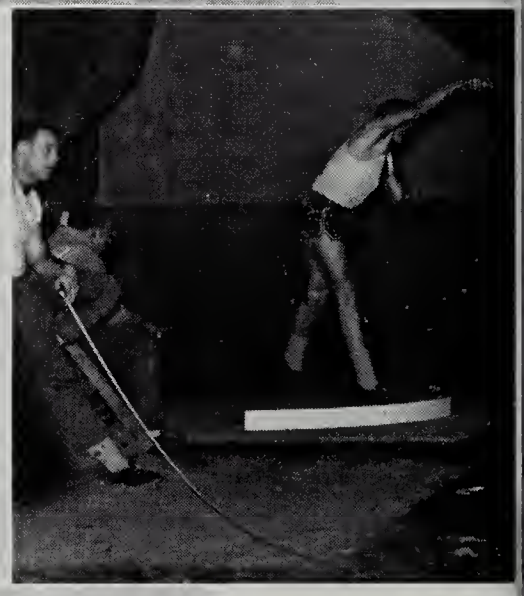

Taliaferro high-jumping and broad-jumping at the V. M. I. indoor meet.

Obenshain puts the shot at the V. M. I. indoor meet.

Front Row: Manager George Yopp, Al Hall, Bill Howley, Larry Francisco, Larry Early, Eddie Eades, Bruce Wright, Buddy Perry, Al Williams, Wayland Overstreet, Jim Lough, Dewey Nester, Richard Paugh, Manager Carl Dunman.

Standing: Clark Vandergrift, Pat Powers, A. H. Ager, Bill Wade, Rick Barch, Clarence Tarpley, Bob Hunt, Wayne Taliaferro, Everett Obenshain, Ken Copenhaver, Elton Birch, Steve Tyler, Neil Churchill, Mark Graybill, David Kennamer, Coach Bussard

State Champions

Andrew Lewis captures first place and a new state record for the mile relay as Buddy Perry crosses the finish line. Time: 3:39.5.

Wayne Taliaferro sets a new state record of 6 feet 1½ inches in the high jump.

William Pace, State Executive Secretary, presents the Indoor State Trophy to Bruce Wright, Captain of State Champions. Coach Bussard, Assistant Coach Fields, and other Wolverine trackmen look on.

Eddie Eades takes third place in the 440 yard finals.

Bill Howley wins the pole vault. He sets a school record of 11 feet 9 inches, tieing for first place in the State.

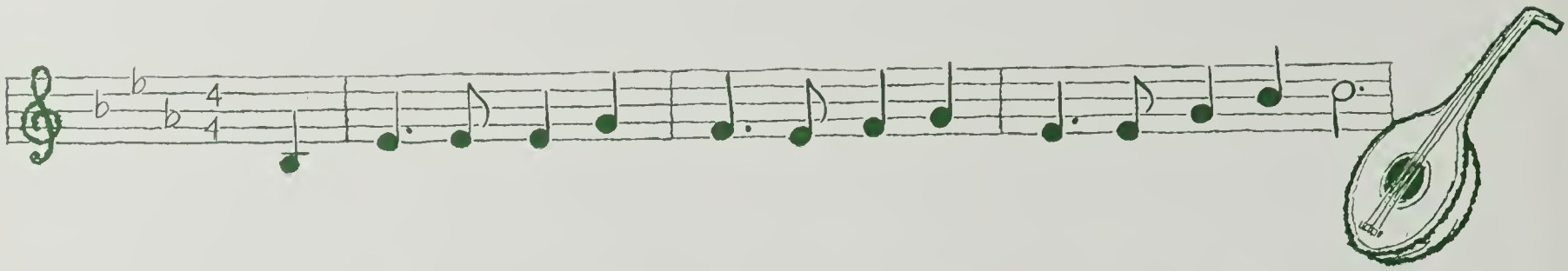

BALLAD OF ANDREW LEWIS

From the first assembly to Senior Day
Our ballad we compose.
The dances, hops—dramatics, too,
In poetry and prose.

In fall, our school spirit is revived
When our team comes on the field.
The band, the cheers, the roaring crowd
Are music in our hearts now sealed.

When alumni return for one longing look
And Seniors think of the years ahead,
We know it is Homecoming Day
With glad times and joy widespread.

The Christmas spirit is felt by us
When we give and do not receive.
We show this through the Christmas baskets
And we hope this spirit won't leave.

Dancing, drama, singing, cheers,
Excitement at its peak.
On Friday, we look forward to
The assemblies that end our week.

Music is brought in various ways
By the choir when they their concerts bring,
Or by the band marching on the field;
Both make our hearts to sing.

The pageantry and love of long ago
Is brought within our view
At the annual Easter Pageant
When our faith we renew.

The beauties of Andrew Lewis we chose
To reign over the court of May.
Also in Spring we have the Prom
And the outstanding Senior Play.

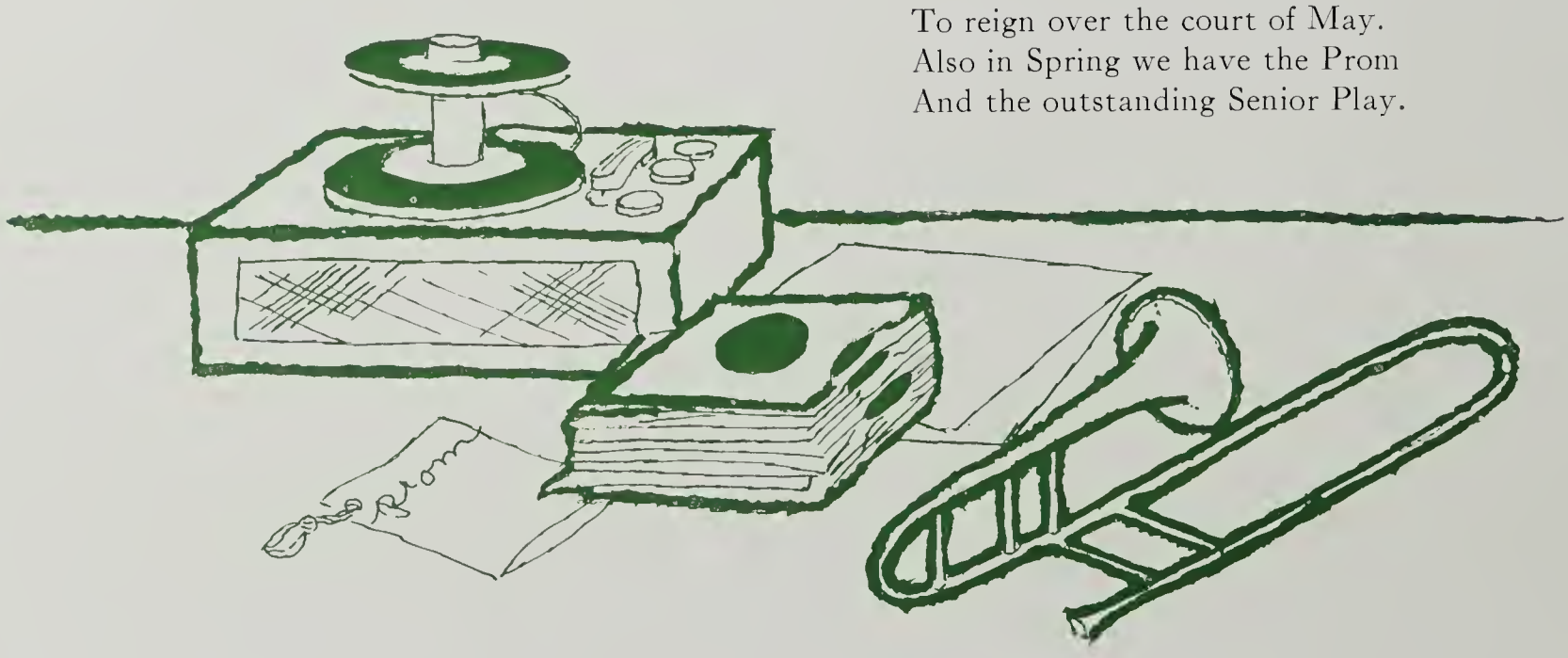

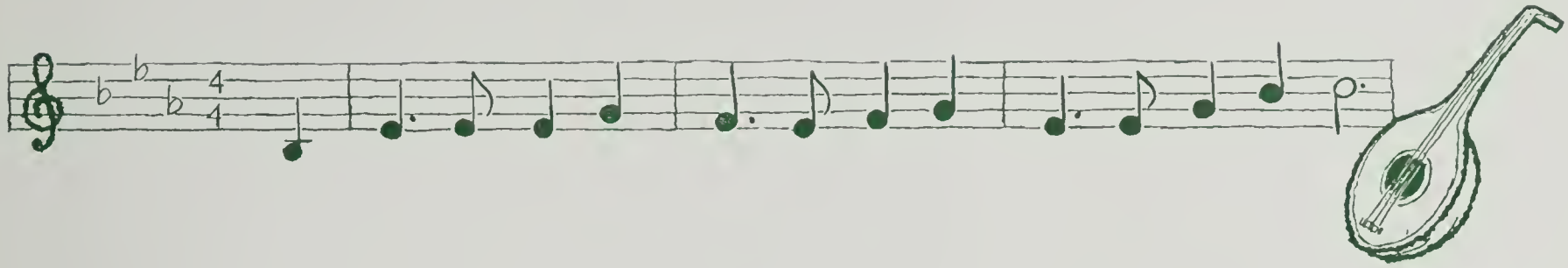

FEATURES

This is the finale of the tumbling act which includes Bill Howley, Steve Veasey, Jim Lough.

Molly Lenaeus gives her rendition of "Twelfth of Never", one of the popular songs of the day.

Vera Wood sings a "Teen-Age Prayer".

Pat Poindexter is helped from her sleigh by two of the Chordsmen, her reindeer, as she begins her dance in a Winter Wonderland.

Robert Staton, Sherman Hinkley and the Dreamers, (Sandra Hodges, Joan Dickens, Jackie Boothe) again lend a hand as they assist Frankie Carroll in singing "It's Too Soon To Know".

Senior

Billy Manning, with the help of the Chordsmen, Kenny Copenhaver, Steve Tyler, Don Kelly, and Bobby Baldwin, sings "Young and Beautiful".

Melvin Wade, accompanied by The Dreamers, Robert Staton (drums) and Sherman Hinkley (guitar) sings "Blue Christmas".

"Silver Bells" is being sung by Phyllis Lancaster as she thinks of the coming holiday.

The "All Nice Kids" reminisce about their Senior activities with "Moments to Remember"

Tommy Coffman lends a festive air as he plays Christmas music.

Susan Grant, a ballet doll, teaches Gail Hamblin, a majorette doll, to dance to the tune of Sleighride.

The Senior Class rises and the cast assembles on the stage for the final numbers, our alma mater and "White Christmas".

Assembly

Jerry Hodge makes a hit with another popular song, "Great Balls of Fire." His accompaniment is provided by Perry Caligan, Eddie Johnson and Elroy Fisher.

The Ol' Farmer, Bruce Wright, is unmoved by Donna Ferguson's pleas to "Love Me To Pieces".

Homecoming

The Homecoming Court, at Municipal Field, being presented at an assembly to the Student body are, *Left to Right:* Linda Kay Hartman (Queen); Pat Poindexter (Maid of Honor); Donna Ferguson, Barbara Cannon, Becky Howard, Dot Fretz, Nancy Keyes, Shirley Mills, Betty Lou Shannon, Judy Jamison, Gayle Garrison, Carol Rutledge.

Our own Pioneer Cadillac is one of the many, many decorated cars in the Homecoming Parade.

As Linda Rader, president of the Sports Club, crowns Buddy Perry, Homecoming King, Joyce Cundiff, vice president of the Sports Club, Mark Graybill, president of the Monogram Club, and the Homecoming Court share the honor of the crowning.

This prize-winning float was entered by the Latin Club using the idea "Sic Semper Tyrannis" on the Virginia Seal; the club created the float "Thus Always to Halifax"; Halifax was our opposing Homecoming team.

The Homecoming Court of 1958 prepares to enter the football field during the halftime activities of the Homecoming Game.

Assemblies

The Christmas Musical Selection of the A Capella Choir ends the day, before vacation, on a sacred note.

The Christmas spirit is instilled in the Andrew Lewis Student body as the Freshman Girls' Choir takes part in the Christmas Assembly

Beth Poole as Mrs. Mann, Ted Carroll as Sam, Maslin Whitescarver as Mrs. Simms and Owen Napier as Snakes take part in a play "Thanksgiving in Mannsville" presented by the drama and choir departments.

A Roman Museum comes to life at night as Jupiter hears that "Juno's in Love"

During the Christmas Assembly Mr. Miller presents the baskets we filled for the "Needy" to Dr. Blankenbaker, chairman of the Basket Bureau

Achievements

Douglas Blount—President of Student Council; Jimmy Holtman—All-State Concert Band—trumpet; Greg Wroniewicz—Senior Class President, Rotary Club Sportsmanship Trophy; Alwood Williams—Second place 60 yard dash, first place 880 yard relay team, and 70 yard low hurdles at VHSL Track Meet; Joan Diekens—Editor of A. L. *Spokesman*; Judy Keith—All-State Choir—Soprano; Larry Franeisco—First Place 880 yard relay team at VHSL Track Meet; Larry Early—First place 880 Relay Team at VHSL Track Meet;Everette Obenshain—fifth place in shotput at VHSL Track Meet; Mark Graybill—City-County first football team; seeond football all western District; Ronnie Henry—Best Individual player in District in Basketball; Douglas Mareehal—Exchange Boy Scout to Japan; Neil Churehill—Second football team all Western, second City-County first football team; and fourth plaee shotput in VHSL Traek Meet: Margaret Bounds—Co-Editor of PIONEER; Beth Poole—DAR Citizenship Award, first plaee in Brotherhood Contest sponsored by Youth Council, school representative in "I Speak For Democracy" Contest; Diana Becker—World Centenary Camp at Doe Lake, Ontario, school representative in "I Speak For Democraey" contest, second place in Brotherhood Contest sponsored by Youth Council; Frank Thomas—Entry in State Farm Mechanies Contest; Eddie Eades—First place mile relay team and third plaee 440 yard dash at the VHSL Tiack Meet; Bruee Wright—Captain of Track Team, first plaee Mile Relay Team at VHSL Track Meet; Clarence Tarpley—First place mile relay team in VHSL Track Meet, third place in 70 yard high hurdles and first team City-County Football, Honorable Mention All State first team, second place all Western District; Emma Altice—Won a Bond in State FBLA Contest on the theme "Goodwill Industries"; *Tommy Coffman—Youth of the Year, qualified in National Merit Scholarship Examination, first alternate National Winner in 4-H Recreation Project, Co-editor of PIONEER; Allen Cross—Qualified in National Merit Scholarship Examination, Passed Westinghouse Talent Search; Bill Howley—First place Pole Vault at Washington Evening Star Games, tied for first place VHSL Track Meet, first place 880 yard relay at VHSL Track Meet; David Rutherford—Most Valuable Football player (not pietured); Ashton Rudd—President of State Jr. Aeademy of Science, Honorable Mention in Westinghouse Science Talent Seareh, President of Roanoke Jr. Achievement Association; Wayne Taliaferro—Second place in 70 yard high hurdles, third place in Broad Jump, and first place in High Jump at Virginia High School League Traek Meet.

---

*Tommy Coffman won the *Merit Scholarship* sponsored by the National Merit Scholarship Corporation. He was one of 600 chosen from 256,000 best students from 14,000 United States high sehools. "This was the largest and most rigorous scholarship competition in the history of the Merit Scholarship Program."

May Court

Queen
Patricia Ann Poindexter

Maid of Honor
Betty Lou Shannon

Crown Bearer
Emily Poole

Nancy Keyes, Muriel Ferguson, Betty McDonald, Dot Fretz, Jeannie Morrison, Linda Kay Hartman

Rose Anna Barr, Janie Saunders, Sandra Hodges, Carolyn Chapman, Carol Jean Hurt, Joyce Ann Eversole

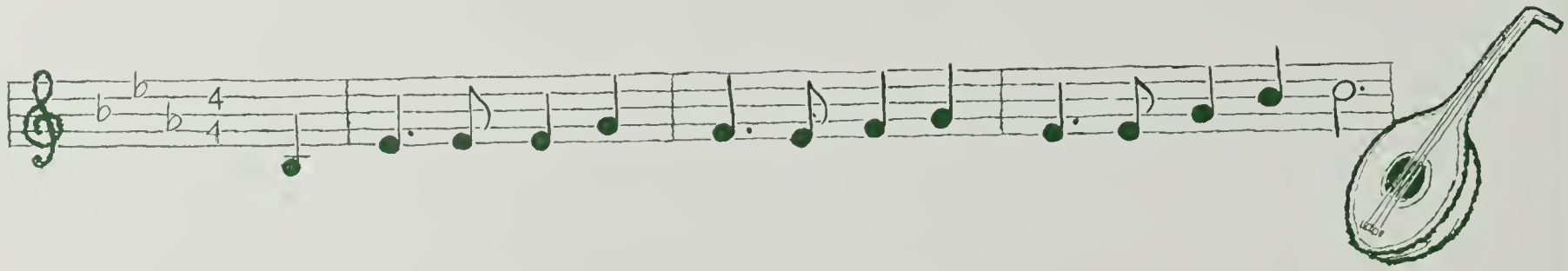

BALLAD OF ANDREW LEWIS

Our high school ballad is carried on
In ways we shall remember,
And standing out with all the rest
Are the clubs that make life pleasanter.

Every Wednesday morning
And often after school,
We hurry to our meetings
In room and vestibule.

Each organization gives to us
Some gifts beyond price,
Leadership, responsibility,
And much helpful advice.

Our many clubs represent
The languages and arts.
The future leaders of our day
Are given early starts.

Represented, too, in clubs
Science, teaching, religion
Shop, athletics, homemaking,
These are just a few to mention.

For fun and frolic we attend
Picnics, dances, hops,
Assemblies, and conventions
For our clubs which we think are "tops."

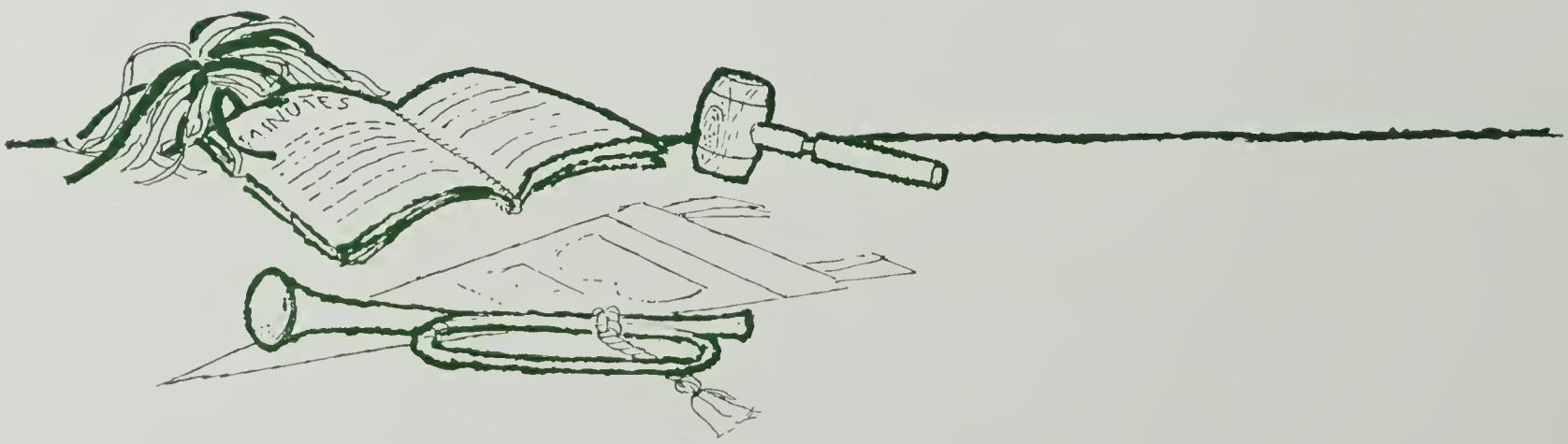

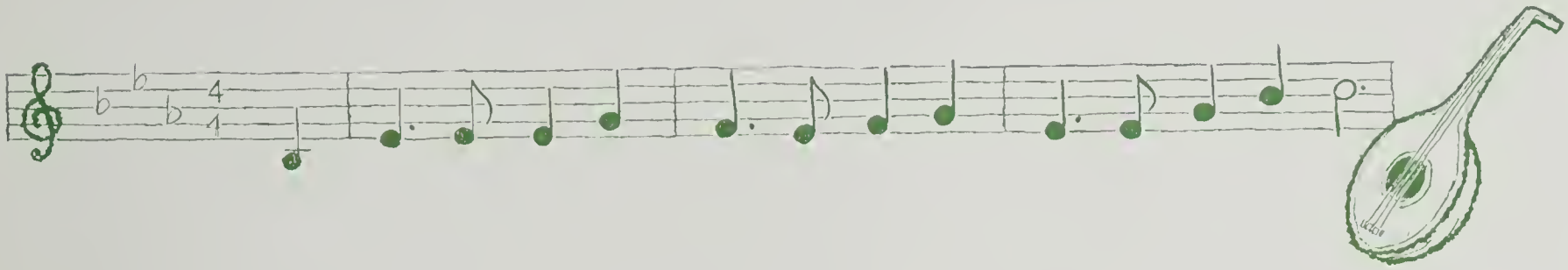

ORGANIZATIONS

Student Council

Seated: Martha Firebaugh, Betty McDonald, Joyce Eversole, Shirley Mills, Treasurer
Kneeling: Douglas Blount, President, Bob Hunt, Vice President, Tommy Robertson, Ashton Rudd, Don Clower, Richard Paugh

Class Council

Row One: Jo Oakey, Linda Blount, Anna Logan, Alice Altice
Row Two: Mona Thornhill, Sarah Coffey, Venona Musser, Martha Firebaugh, Lynn Manning, Russell Watkins, Sandra Jones
Row Three: Alice Jewell, Lyn Rowland, Jackie Hudson, Mary Louise Trussell, Sandra Hodges, Dot Fretz, Susan Rikard
Row Four: Selena Leonhardt, Judy Jamison, Elton Birch, Bob Hunt, Clarence Tarpley, Ronnie Clinevell, Patsy Shelburne, Garland Craun

Library

Working behind the scene in the library, are Ann Porter and Judith Connell preparing new books for use in the library. Helen Mottley is typing cards to classify the books in the card catalogue.

A very essential group of students in our school, the Library Staff, are working on their individual jobs. Pat Looney, chairman, is writing the overdue notices; Sue Arthur, reporter, assists Ellen Cox in checking out a book; finding the correct card for returned books is Robert Simmers; George Harmon and Karen Nichols are preparing to replace books in the proper places on the shelves.

Sophomore Choir

Row One: Barbara Bailey, Jo Ann Baldwin, Rosemary Hamilton, Evelyn Burnette, Alice Altice, Dottie Bush, Elizabeth McClung
Row Two: Cynthia Winston, Carol Jean Wirt, Cindy Sue Hill, Peggy Ayres, Emily Sue Arthur, Nancy June Worrel, Harriet Lewis

Freshman Choir

Row One: Starr Perrow, Brenda Poff, Anita Webb, Kathy Gray, Carol Blount, Elizabeth Albert, Eleanor Sloane, Betty McCurdy, Joyce Powers, Paulette Saul, Jeanie Morris, Cynthia Dean, Mary Sue Copeland, Gay Conner
Row Two: Martha Bayse, Geraldine Boothe, Ernestine Bess, Pat Chaser, Sharron Eller, Diana Bush, Frances Craft, Sarah Cromer, Nancy Obenchain, Joyce Messinger, Patsy Phlegar, Sandra Snyder, Nadean Davis, Jo Oakey
Row Three: Carol Dudding, Freda Crosswhite, Donna Calhoun, Aileen Dudding, Judy Conner, Jackie Keith, Brenda Deyerle, Jean Epperly, Ann DeHart, Deborah Nester, Gloria Fink, Kathleen Crotts, Jeannie Carroll, Ann Shealy, Barbara Palmer

Row One: Judy Lipes, Molly Lenaeus, Charlotte Lilley, Joyce Routt, Jimmy Neal, Steve Tyler, Russell Gwaltney, Samuel Carter, Beverly Darden, Trudy Wimmer, Sandra Hodges, Emma Mt. Cassell, Mr. Simmers
Row Two: Sandra Campbell, Jo Ann Schwallenburg, Jeannie Morrison, Margaret Zeigler, Sonny Baird, Paul Davis, Don Hancock, Sonny Tarpley, Carol Jean Hurt, Margaret Taylor, Shirley Mills, Jackie Boothe
Row Three: Connie Edwards, Sandra Campbell, Janice Clinedinst, Betty Lou Shannon, Judy Keith, Don Kelly, Norman Potts, David Barnhart, Gail Hamblin, Janice Polster, Ellen Mt. Cassell, Francine League, Mary Louise Trussell

Senior Choir

The Senior A Capella Choir earned a Superior rating for their performance at District Choir Festival. They gave a spring concert in April, and sang for several church and community programs.

Student Christian Association

Sara Adkins, Mary Ellen Altice, Curtis Anderson, Richard Argabright, Mary Jo Ayers, Shirley Ball, Mary Jo Ballator, Betty Basham, Martha Bayse, Judy Beck, Alice Black, Brenda Blackwell, Carol Blount, Bobbie Booher, Anita Boyle, Carleen Bogle, Jerry Branum, Judy Brown, Joe Browder, Donna Brugh, Jimmy Bush, Larry Caligan, Betty Jean Carpenter, Hilda Cates, Pat Chaser, Betty Cimburke, Dennis Clower, Gay Conner, Judy Conner, Pat Conner, Peggy Cook, Sara Cromer, Bill Cushman, Lucy Cushman, Martha Cushman, Ruth Dalton, Phyllis Divers, Emily Dixon, Harry Dixon, Shirley Doss, Shirley Dulaney, Nancy Eakin, Audrey Edwards, Barbara Edwards, Connie Edwards, Dianne Edwards, Anna Lee Ferguson, Gloria Fink, Shirley Foutz, Ira Furrow, Buddy Futrell, Linda Garber, Alpha Garman, Pat Garman, Sara Garman, Connie Garst, Jeannie Garst, Reba Gearheart, Joe Grant, Wanda Grant, Dorothy Greenway, Caroline Gray, Donald Gray, Kathy Gray, Wayne Gray, Kay Haislep, Pat Hall, Shelby Hall, Betty Hannah, George Harmon, Linda Harnes, Linda Harter, Ernest Hartman, Judy Hatcher, Wilson Haynes, Ruth Haun, Judy Hick, Sherman Hinkley, Judy Hern, Joan Herron, Margaret Hess, Jan Hill, Judy Hines, Mary Hinson, John Holdren, Ruth Ellen Houn, Jackie Hudson, Josephine Jacobs, Peggy Jobe, Wendell C. Johns, Wanda Johnston, Phyllis Johnston, Betty Gale Jones, Brenda Jones, Helen Keesling, Wayne Keffer, Margrette Kinger, Nina Kipps, Mary Ann Law, Patsy Lemon, Beth Loan, Melvin Long, Nancy Martin, Patty Mae Martin, Marinella McDaniel, Nancy McKinney, Bonnie Moore, Bonnie Mullins, Billy Nichols, Brenda Nichols, Karen Nichols, Angelia Owen, Dickie Owens, Doris Owen, Vickie Owen, Joyce Parr, Lois Phlegar, Pat Phlegar, Brenda Poff, Connie Poff, Mary Potts, Doris Powell, Joyce Powell, Randolph Powers, Mary Frances Pratt, Nancy Price, Wanda Puck, Betty Jo Quick, Wilma Reese, Carolyn Reynolds, Elaine Rieley, June Robertson, Virginia Robinson, Ed Routt, Betty Sample, Ramona San Juan, Wayne Sarver, Sharon Sargent, Billy Schrader, Patsy Shelburne, Carolyn Slough, Betty Smallwood, Jack Smith, Terry Smith, Leonard Snead, Marvin Snyder, Glenn Spradlin, Wilma St. Clair, Patty Starkey, Joe Stover, Jerry Strong, George Summers, Lanny Tayloe, Carol Taylor, Margaret Taylor, Donnie Terry, Ronnie Thompson, Pat Thornton, Sue Thornton, Glenn Turner, Larry Tucker, Dickie Tuttle, Theresa Verna, Shirley Vaughn, Ruth Wade, Jackie Walcott, Lynn Waynick, Anita Webb, David Webb, Betsy Wells, Helen Wertz, Peggy Wertz, Patty Whitby, Jean White, Pat Wilson, Sue Ann Williams, Charlotte Wirt, Dianne Wirt, Douglas Wirt, Nellie Worrell

Junior Y-Teens

First Row: Sponsor—Miss Maxwell, Marcia Robinson, Kathie Owen, Anna Logan, Susan Spickard, Sharon Eller, Mona Thornhill, Alice Jewell, Sarah Garst, Dee Abernathy, Diana Bush, Susan Rikard, Cynthia Dean, Kay McDonald, Martha Bowles

Second Row: Carolyn Galbraith, Martha Firebaugh, Carolyn Elmore, Carol Blount, Benny Austin, Dona Brugh, Pat Chaser, Jo Cobb, Pat Cobb, Linda Harter, Dianne Wertz, Patricia Wilson, Ellen Grubb, Jo Ann Bryant, Judy Beck

Third Row: Brenda Jones, Connie Poff, Carol Showalter, Pat Thompson, Carolee Thomas, Verona Musser, Sharon Bradley, Sara Adkins, Edwina Brown, Doris Gearheart, Darlene Hendrick, Carolyn Highfill, Linda Blount, Jeanie Carroll, Sandra Jackson

Fourth Row: Mary Ann Law, Alice Blackwell, Mary Jo Ballator, Phyllis Disher, Rose Dudley, Becky Underwood, Ernestine Schrader, Jan Hill, Doris Hibbitts, Bonnie Moore, Macy Robertson, Linda Dawson, Shirley Collins, Jo Oakey

Fifth Row: Joyce Parr, Leah McReynolds, Rosiland MacFarland, Carolyn McFarland, Starr Perrow, Allison Witts, Sandra Tyree, Judy Cundiff, Gwen Johnson, Mary Henson, Mary Holland, Wanda Grant, Reba Gearheart, Ernestine Bess, Carolyn Altizer

Sixth Row: Betty McCurdy, Anita Webb, Helen Keesling, Shirley Doss, Ruth Wade, Becky Thomas, Dorothy Taylor, Ruth Perdue, Barbara Preas, Carolyn Mohler, Pat Peverall, Patsy Phlegar, Debby Nester, Mary Potts

Seventh Row: Susan Bryan, Jeanne Morris, Karen Nichols, Geraldine Boothe, Nancy Martin, Paulette Saul, Brenda Poff, Karen Bowles, Ellen Bowers, Sandra Sayers, Susan Dungan, Lee Wiley

Eighth Row: Sharon Smith, Camille Sheahan, Pat Folmer, Ellen Painter, Sherry Banner, Margaret Craig, Susan Shumacker, Pat Kageals, Dotty Smiley, Donna Wheeling, Marian Cornell, Louise Cumbie

Pep

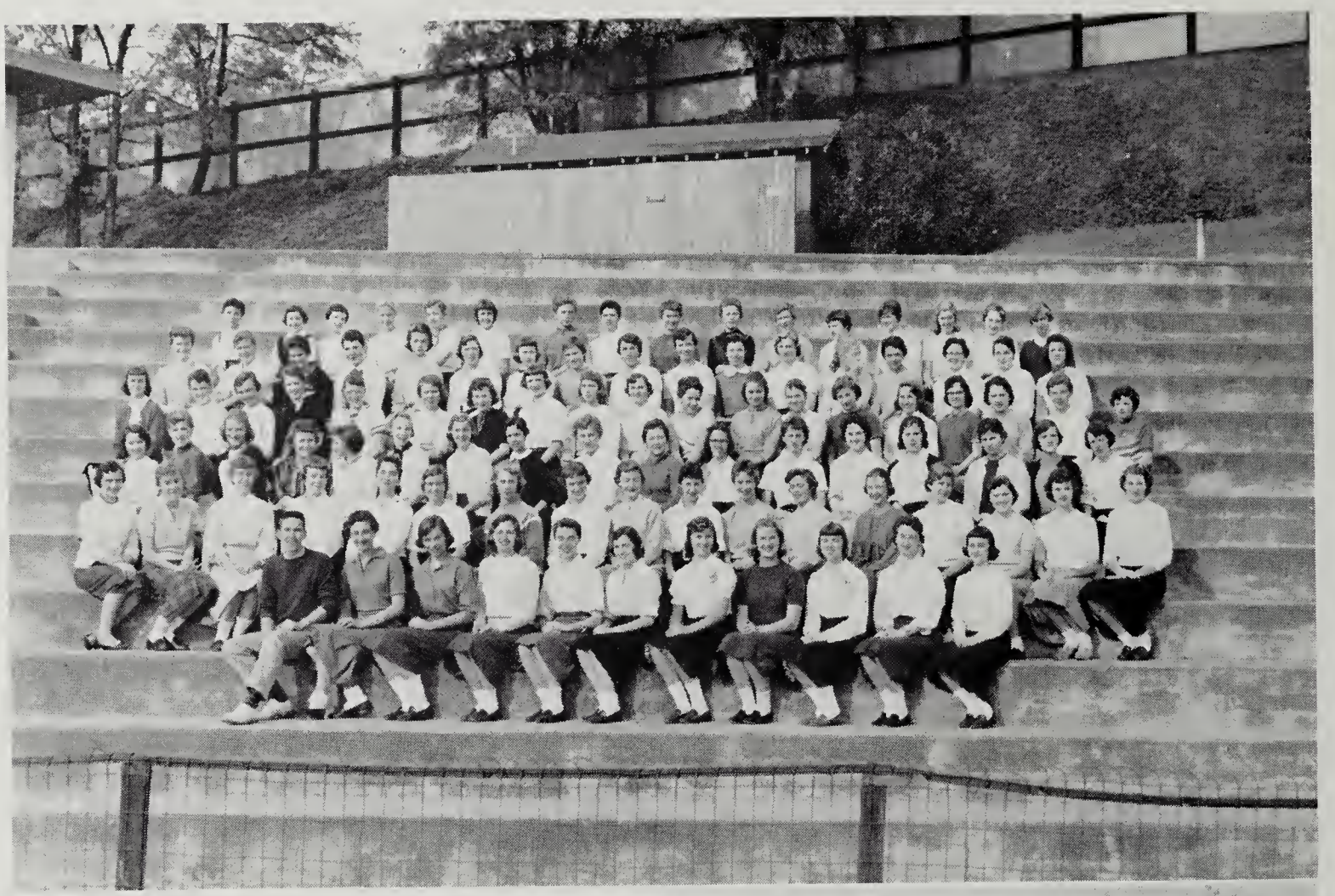

Row One: Don Kelly (Treasurer), Margaret Bounds (Attendance Secretary), Muriel Ferguson (Vice President), Carol Jean Hurt (Recording Secretary), Carolyn Powell, Betty McDonald, Dot Fretz, Judy Jamison, Linda Kay Hartman, Betty Lou Shannon, Joyce Eversole

Row Two: Mildred Garman, Judy Wiley, Edwina Brown, Dottie Bush, Sue Arthur, Sandra Harvey, Patty Rucker, Elizabeth McClung, Lane Wright, Lou Ann Andrews, Carolyn Chapman, Martha Mattern, Francine League, Ann Nimmo, Lynn Rowland, Linda Pernell, Delores Wesley

Row Three: Carol Jones, Linda Hodges, Betty Jo Jones, Judy Griffith, Joyce Halsey, Anita Webb, Deborah Nester, Jackie Hudson, Martha Poage, Martha McGhee, Kitty Fitzgerald, Gaye Hurt, Judy Lipes, Jeannie Morrison, Charie Bailey, Elaine Bayne, Dale Shealy

Row Four: Jeannie Carroll, Carole Lee Thomas, Venona Musser, Sarah Garst, Susan Rickard, Susan Bryant, Janet Gardella, Gloria Fink, Carolyn Bell, Emily Dixon, Dotty Smiley, Ernestine Schrader, Carolyn Clark, Martha Firebaugh, Charlotte Watson, Brenda Wright, Ann Crouch, Cynthia Winston, Patricia Brumfield

Row Five: Sha Bradley, Siggi Daffner, Wanda Johnson, Sue Vest, Bobbi Ferguson, Jane Lowe, Ann Hinson, Carolyn Watkins, Ginger Mattern, Joyce Cundiff, Molly Leneaus, Judy Keith, Barbara Preas, Pat Peverall, Arlene Conrad, Joyce Guthrie, Selena Leonhardt

Row Six: Sue Dulaney, Margaret Craig, Sandra Sayers, Kathleen Owen, Peggy Yates, Lugh Wiley, Jan Hill, Barbara Ramey, Donna Brugh, Sharon Eller, Sally Lemon, Judy Hines, Ann DeHart, Betty Cimburke, Carolyn Hill, Elizabeth Stump

Float: Betty McDonald, Joyce Eversole, Ginnia Chapman, Diana Crotts, Carolyn Powell, Janie Saunders, Rose Anna Barr, Sandra Jones, Lula Downey, Carolyn Watkins, Ann Nimmo, Lane Wright are enjoying their ride on the Pep Club Float in the Homecoming Parade

Club

Left to Right: Martha Lee, Phyllis Lancaster, Dorothy Martin, Carolyn Chapman, Sue Hawkins, Judy Lipes, Jeannie Morrison, Lennie Epperly, Diana Crotts, Sonny Baird, Wayland Overstreet, Jackie Boothe, are rolling paper in preparation for decorating goal posts.

Neal Kinsey, Huntley Houck, Judy Keith, Muriel Ferguson, Don Kelly, Ginnia Chapman and David Kinsey are decorating goal posts before an important game.

4-H Club

First Row: Mr. Colley, Melvin Crowder, Fonda Dalton, Jackie Hudson, Marcia Mounts, Ann DeHart, Judy Griffith

Second Row: Jerrel Crowder, Dorothy Glass, Emily Douglas, Betty Gale Jones, Anna Lee Ferguson, Earl Wimmer, Danny Richards, Tommy Moore

Third Row: Robert Cupp, Reginald Ginter, Edwin Grosseim, Reggie Blankenship, Dale Brunk, Donald Pittman, Calvin Dooley, Charles Anderson

Fourth Row: David Blankenbaker, James Greer, Joey Zeigler, Hubert Harrison, Jimmy Bush, Ralph Brubaker

President ..... Jackie Hudson
Vice President ..... Paul Jewell
Secretary ..... Marcia Mounts
Treasurer ..... Ann DeHart
Song Leader ..... Judy Griffith
Sponsor ..... Mr. Colley

Monogram Club

First Row: Mark Graybill, Everette Obenshain, Dave Rutherford, Neil Churchill

Second Row: Greg Wroniewicz, Alvin Hall, Lennie Epperly, Charles Dean, Pete Jones, Bill Howley

Third Row: Eddie Eades, Ronnie Henry, John Taylor, Bruce Wright, Sonny Baird, Glenwood Johnston

Latin

OFFICERS

Pontifex Maximus ..... Lewis Bowling
Aedile ..... Betty McDonald
Patrician Consul ..... Nancy Keyes
Plebeian Consul ..... Susan Rikard
Tribune ..... Betty Lou Shannon
Censor ..... Linda Kay Hartman
Quaestor ..... Jane Lowe
Praetor ..... Mona Thornhill
Provincial Governor ..... Ginnia Chapman
Sponsor ..... Miss Cook

PROVINCIALS

Lou Ann Andrews
Lewis Bowling
Sandra Campbell
Barbara Cannon
Carolyn Chapman
Janice Clinedinst
Tommy Coffman
Allen Cross
Beth Crosswhite
Joe Crotts
Becky Dawson
Betsy Dawson
Liz Deichmann
Ira Deyerle
David Gibson
Lynwood Guthrie
Richard Hardison
Linda Kay Hartman
Huntley Houck
Phyllis Lancaster
Selena Leonhardt
Charlotte Lilley
Billy Manning
Doug Marechal
Butch May
Shirley Mills
Phyllis Moses
Connie Moulse
Jimmy Neal
Mable Newton
Don Perry
Gary Poff
Beth Poole
Mike Porter
Sandra Quick
Linda Rader
Wayne Rettinger
Patty Rucker
Betty Lou Shannon
Marty Sherrard
Tom Sixbey
Mike Smith
Gail Mutter
James Myers
Anne Nimmo
Ann Peters
Pat Poindexter
Janice Polster
Carolyn Powell
Ann Price
Linda Pugh
Alexandria Rudy
Nancy Richardson
Lynn Rowland
Malinda Sayers
Kay Stanley
Ruth Stevens
Charles Suiter
James Laney
Carl Tarpley
Betty Thomas
Glenn Thornhill
Mary Louise Trussell
Sue Ellen Via
Maslin Whitescarver
Mary Ed Williams
Trudy Wimmer
Nancy Worrell
Lane Wright
Richard Young
Margaret Zeigler

PLEBEIANS

Deliah Ann Abernathy
Emily Sue Arthur
Edwin Clyde Banner
Alfred Barr
James Beach
Robert Blankenbaker
Joe Phillips Bounds
Martha Bowles
Sharon Bradley
Janet Branum
Richard Browder
Edwina Gail Brown
Susan Jane Bryan
Diana Bush

Club

Carolyn Caldwell
Donna Calhoun
Walter Campbell
Sarah Coffey
Ronald Coleman
Patricia Ann Cousins
Mary Diana Cowherd
Randolph Clarke
Anita Crosswhite
Freda Crosswhite
Virginia Dawson
Cynthia Dean
Ann DeHart
Brenda Kay Deyerle
Emily Douglas
Rebecca Jane Douglas
Lula Downey
Mary Ann Douthat
Lacy Dudley
Sharon Eller
Cecil Eversole
Barbara Ann Ferguson
Carolyn Galbraith
Janet Gardella
Sarah Garst
Rodney Rex Gearheart
Gene Charles Gillespie
Sheila Goodman
Charles Goodwin
Judy Griffith
John Hall
Virginia Harvey
Avery Martin Hash
Stephen Leslie Hawkins
Pat Henry
David Lester Herrin
Judith Herrin
Mary Louise Holland
Bruce Holman
John Marshall Hughes
Alice Jewell
Sandra Jones
Mary Elizabeth Kelly
Larry Keyes
Frank Kinsey
Lynwood Lee
Anna Logan
Donald Ray Martin
Elizabeth McCurdy
David Moran
David Lee Myers
Galen Manley
Venona Musser
Buford Carl Nalls
David Napier
June Marie Painter
Linda Kay Pernell
Martha Poage
Franklin Wayne Pillow
J. Carl Poindexter
Dillie Marie Price
Sandra Lee Price
Margaret Sue Puckett
Alice Faye Pugh
Wesley Ronald Richards
Kenneth Stacy
Lester Starnes
Mac Turner
Clark Vandergrift
Luther Vann
Sue Vest
Bill Weinberg
Allen Wimmer
Signe Young

PATRICIANS

Sarah Jane Armstrong
Cynthia Jane Ayers
Wada Louise Ballator
Rose Anna Barr
Marjorie Ann Bayse
Barbara Jean Belcher
Elton Clarence Birch
Dottie Bush
Larry Joseph Francisco
Clifford Allen Gallion
Edward Barfield Butts
Betty Jo Caldwell
Nancy Lue Calhoun
Charlie Daniel Clark
Elizabeth Ann Coffman
George Richard Conner
Ellen Ruth Cox
Diana Nina Crotts
Sigrid Irmgard Daffner
William Lee Dail
Robert David Dickerson
Conrad Wootson Dillon
Judy Ann Dodd
Virginia Anna Donnelly
Samuel Luther Doyle
Elizabeth Jean Eunson
Joyce Ann Eversole
Rebecca Susan Ferguson
Angela Nancy Garrett
Reid Garst
Carole Ann Graven
Clyde Garland Gillespie
Thomas James Goode
John Pierpont Goodwin
Roger Wayne Gray
Marvin Lee Grubb
Sandra Logan Harvey
June Howard Herrin
Frank Staley Hester
Charles Van Lear Hoback
Carol Jean Hurt
Judith Faye Jamison
Jerry Douglas Johnston
Donald Gene Kelly
David Wendell Kennamer
Nancy Carolene Keyes
Francine Margaret League
Molly Baird Lenaeus
Robert William Lieb
Judy Ann Lipes
Walter Lipes
Jane Ellen Lowe
Martha Mattern
Virginia Mattern
Elizabeth McClung
Betty McDonald
Robert McGuire
John Paul Moore
Jean Morrison
Susan Carol Rikard
Gypsey Anne Robertson
Thomas Lester Robertson
George William Robinson
Marcia Lothrop Robinson
Ardena Alice Shelor
Paul Lee Shepherd
Lloyd Wayne Shockley
Kenneth Ray Shorter
Dale Hamilton Slusher
Robert Preston Snyder
Susan Lewis Spickard
Joan Annette Stanley
Farish Carter Tate
Paul Taylor Tayloe
Mona Carole Thornhill
Emily Louise Turner
Theresa Louise Van Dyke
Russell Wayne Watkins
Judie Weeks
Barbara Jo Whitby
Marvin William Whitley
James Sidney Wigginton
Mary Elizabeth Williams
Carole Jean Wirt
Donald Keith Wiseley

Kneeling: Drum Major, Tommy Coffman; Head Majorette—Sue Reed;
Majorettes: Becky Howard, Carolyn Akers, Janet Smith
Band Director: Mr. Frank Williams
Row One: Roy Stanford, Jimmy Lough, Gail Mutter, Sherrill Smith, Delores Price, Arlene Conrad, Pam Haynes, Barbara Belcher
Row Two: Ken Copenhaver, Wayne Layman, Danny Higgins, Eddie Eades, Joe Bounds, Nancy Price, Benny Garst, Lynn Moran
Row Three: Tony Tayloe, Carl Nolls, Freddie Crockett, Nancy Richardson, Kenneth Davis, Beverly Miller, Yul Stump, Billy Richardson, Richard Cecil, Martha Sherrard, James Holtman, Billy Thomas
Row Four: Kenny Altice, Loy Belcher, Susan Ferguson, Edwin Johnson, George Lemon, Joe Cabiness, Robert Staton, Bill Emory

The Wolverine Band marches down the Virginia-Tennessee border at the Band Festival in Bristol. They earned a good number two rating for their first appearance there.

Band

JUNIOR BAND

Director: Frank Williams

First Row: Linda Harter, Alice Black, Charles McLaurin, Thomas Farewell, Ken Wierengo, Judy Cunningham, Connie Graham, Anne Ferguson

Second Row: Odgie Fitzgerald, Billy Clark, Sammy Garst, Tommy Miller, Betty Jo Wright, Danny Stump, Jerry Lee, Ronnie Richards, John Mitchell, Ronnie Minnix, Lynn Lockrow, Ben Chapman, Herbert Bright, Ira Jones

Third Row: C. P. Layman, Dianne Coffindaffer, Frank Martin, Jim Shorter, Gwen Dean Johnson, Carol Markham, Tanya Tuttle

MAJORETTES

Janet Smith, Becky Howard, Sue Reed, head majorette, Judy Morgan, Carolyn Akers

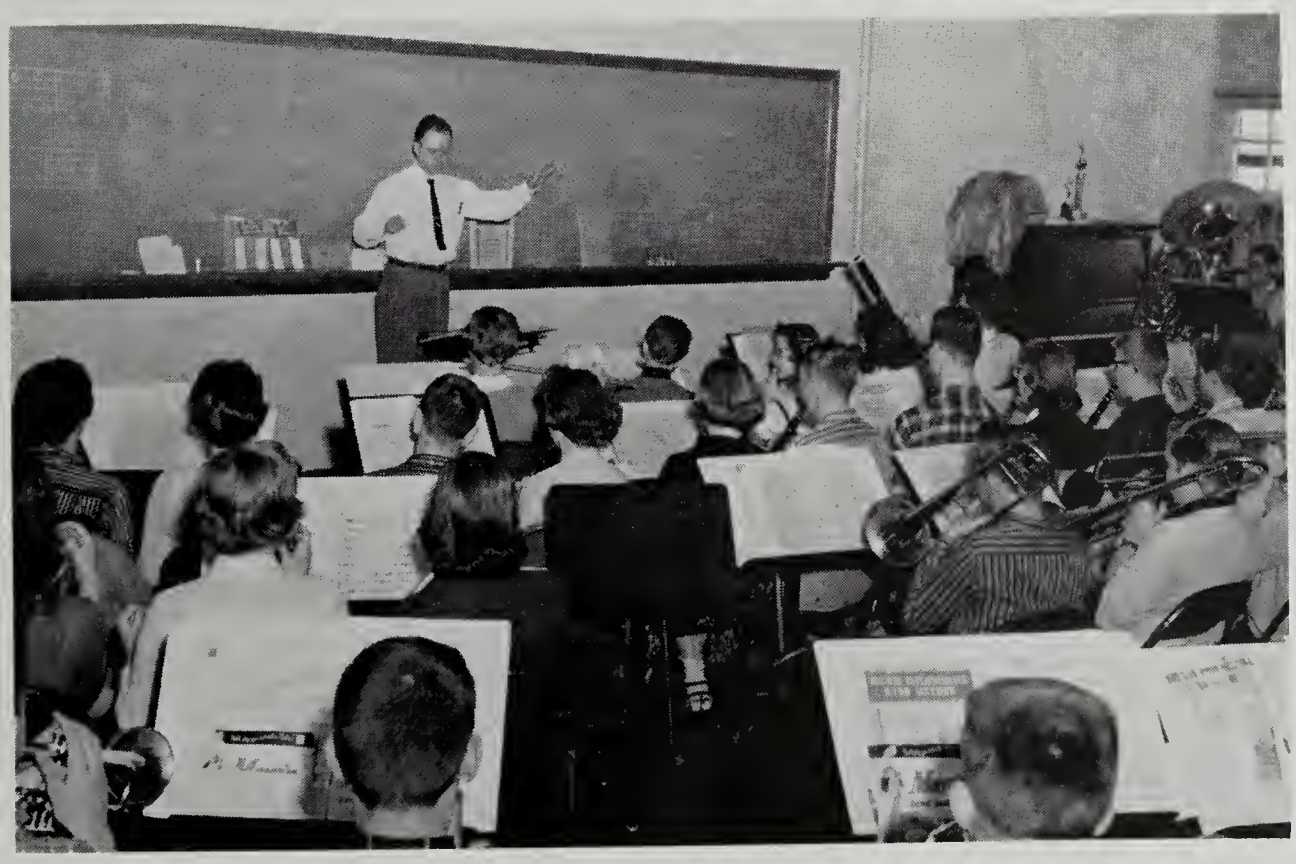

Mr. Williams directs the rehearsal of "Light Cavalry," a number used at the Band Festival in Bristol.

First Row, Kneeling: George Summers, Mike Spessard, Tony Frye, Wayne Jennings, Robert Garst, James B. Butler, Richard Garst, Wayne Lee, Charles Looney, Jane Kropff
Second Row, Kneeling: Randy Clarke, John Parker, Roy Kinsey, Jerry Branum, Charles Jennings, John Mitchell
Third Row, Standing: Robert Davis, Linda Baird, Carolyn Beckner, Betty Branum, Elizabeth Fitzgerald, Patty Mae Martin, Marty Hash
Fourth Row, Standing: Dickey Stein, Thomas Farewell, Joe Browder, Margaret Bailey, Russell Dickerson, Barry May, Jerry Lee, Wayne Hall
Fifth Row, on Wall: James Couch, Diana Drew, Jimmy Birch, Ben Chapman, Jack Walcott, Jerry Michael, David Nichols, Charles McLaurin, Robin Grant, Kenneth Etter
Sixth Row, Behind Wall: Paul Hodge, Tommy Miller, Ronald Davis, Larry Tayloe, C. R. Layman, Ira Jones

Junior Science Club

First Row: Gene Gillespie, Treasurer; John Hall, President; Houston Bell, President-elect; Chip Tate, Secretary
Second Row: Mrs. Jennings, Mrs. Snapp, Mrs Hylton, Sponsors

Robert Flinchum, Randolph Francisco, and Kenneth Etter are examining the tooth of a pre-historic elephant-like creature. It was identified by Dr. Perry of Roanoke College as the tooth of a mastodon, and was given to the eighth grade by Marvin Grubb, who claims that it was found in Peters Creek.

First Row: Jimmy Holtman, Ed Butts, Clyde Gillespie, Carl Flora, Vincent Yacuzza, Tommy Coffman
Second Row: Bruce Griffith, Don Clower, Janet Branum, Cindy Sue Hill, Jackie Willey, David Bayse, and Allen Cross
Third Row: Jimmy Cecil, Leroy Newkirk, Bill Brinkman, Allan Blankenbaker, James Eastwood, Charles McFarland

Bi-Phy-Chem Club

President Elect . . . . . Muriel Ferguson
Secretary . . . . . Diana Becker
President . . . . . Ashton Rudd
Treasurer . . . . . Robert Schilling
Advisor . . . . . Mr. Sexton

Alice Altice, Jerry Brickey, Rose Mae Stover and Doris Sylvia are receiving instructions from Mrs. Beaver, cosmetic consultant at Smartwear.

Connie Yates, Ben Stafford, Donna Byrd are preparing the tables for the FHA-FFA barbeque.

Pat Cobb, Jane Maior, Jo Cobb are discussing records for the FHA Hop.

Becky Stanley, Georgia Glass, Mary Sue Hilton, Jo Ann Schwallenburg are finishing garments for the Fashion Show at "Back to School Night".

Mr. St. Clair, Dorthy Glass, Jane Maior, Sally Lockrow, Carol Myers and Caroline Wright seem to be having a good time at the hop.

Carol Philpott, Shirley Harris, Marietta Christley, Geraldine Conner, Carolyn Wilson practice their footwork for the fashion modeling class.

Resting after fashion modeling practice are: Caroline Grisso, Norma Arnold, Patty Stinson, Ruth Bohon and Ann Reynolds.

Future Homemakers

Nancy St. Clair, June Henderson, Nancy Eakin, Geraldine Smith, Martha Cushman are leaving school after the FHA Federation Meeting.

Linda Jennings, Susan Grant, Margaret Brown, Ann Crouch, Marjorie Marsinko, Elaine Ager, Diane Redford, Edith Gilbert, Helen Sexton, Caroline Wright, Joyce Cundiff, Yvonne Love, and Iris Lee are preparing to begin their ride on the red and white homecoming float.

First Row: Paulette Saul, Ann Craft, Mary Sue Copeland, Dale Shealy. *Second Row:* Jean Lucas, Rose Nolder, Barbara Moore are sewing emblems on our champion track team's uniforms.

Participating in an FHA Between Act Program are: *First Row:* Barbara Wertz, Gail Adams, Barbara Duncan. *Second Row:* Betty Urey, Janice Giles, and Carol Rutledge.

Judy Atkinson, Florence Tingler, Charlotte Watson, Jeanie Carroll, and Janie Saunders seem to be enjoying a committee meeting.

The Fashion Modeling teachers are Nancy Whitlow, Sandra St. Clair, Billy Sue Young, Carol Sue St. Clair, Barbara Light.

of America

Hi-Y

ACTIVITIES:

Held induction service for new members at First Methodist Church.

Sent delegates, Elton Birch and Bobby Frye, to District Hi-Y Conference in Blacksburg.

Had representative, Tom Sixbey, at Blue Ridge Hi-Y Leaders Congress.

Held several meetings at Y. M. C. A. in Roanoke.

Sent three delegates, Kenneth Stacy, Tom Sixbey and Elton Birch, and the Sponsor, Mr. Coffman, to the Model General Assembly in Richmond. The Model Assembly passed our club's bill, a resolution to prohibit dangerous obstructions at traffic intersections.

Sponsored collection of Christmas Baskets for the needy.

Seated: Lloyd Shockley, Tom Sixbey, president, Van Hoback, treasurer, Jackie Hughes, Bill Weinberg, Richard Young
Kneeling: Ken Stacy, Mike Porter, Roy Snyder, Douglas Marechal, Reid Garst, Sammy Litton
Standing: Chuck Fisher, Randolph Powers, Wayne Roberts, Howard Butts, Bobby Fry, John Hall, Mr. Paul Coffman, sponsor

National Forensic League

Miss Thomason is giving Bob Hunt, Tommy Coffman, David Gibson, and Beth Poole some instructions on making better speeches.

Discussing the merits of Foreign Aid with Mrs. Smith are the debaters for this year—David Gibson, Darden Battle, Allen Cross, Donna Ferguson, and Bob Hunt

F. B. L. A. and F. T. A.

First Row: Rose Prather, Sandra Gauldin, Martha Lee
Second Row: Viekie Owen, Judy Chandler, Judy Bower, Jean Smith
Third Row: Mrs. Meador, Beverly Preas, Betty Smallwood
Fourth Row: Helen Wertz, Marinella McDaniel, Colleen Strouth, Franees Daughtery, Vivianne Proffitt
Fifth Row: Charie Bailey, Elaine Bayne, Linda Garber, Wilma St. Clair, Carolyn Stump, Linda Brown
Sixth Row: Miss Proffitt, Millie Ball, Connie Booher, Phyllis Kitts, Mildred Garman, Pat Looney
Seventh Row: Elizabeth Stump, Sylvia Witt, Judy Stump, Sybil Whitfield, Doris Brumfield

First Row: Robert Staton, Parliamentarian; Doris Priee, President; Aliee Grubb, Reording Seeretary; Sue Reed, Historian
Second Row: Franees Turman, Viee President; Peggy Brumfield, Connie Edwards, Treasurer, Joyee Cundiff, Corresponding Secretary, Jean Redford
Third Row: Joyee Thomas, Nita Howery, Clara Minueie, Carolyn Deeds, Shirley Crawford, Miss Jerrell
Fourth Row: Betty Sutphin, Margaret Jones, Carol LaPrad, Hilda Clark, Beverly Roaeh, Donna Wood
Fifth Row: Peggy Ayers, Jean Lueas, Iris Lee, Pat Brumfield
Sixth Row: Robert Hodge, Joe Grant, David Williams

Seated: Carleen Boyle, Anita Webb, Kathy Gray, Mrs. Kolmer, Gail Hamblin, Barbara Beekner, Janiee Clinedinst, Naney Calhoun, Margaret Bounds, Jane Armstrong, Ellen Cox, Carolyn Gray, Pat Thornton
Standing: Lester Starnes, Miss Thomason

Beta Club

First Row: Margaret Bounds, Beth Poole, Nancy Richardson, Shirley Mills
Second Row: Rose Prather, Darden Battle, Tommy Coffman, Allen Cross, June Herrin, Alice Grubb, Molly Lenaeus, Betty Lou Shannon, Carolyn Powell, Joan Dickens
Third Row: Don Kelly, Doris Price, Melvin Wade, Wayne Rettinger, Greg Wroniewicz, Ashton Rudd, Ira Deyerle, Carter Powell, Judy Jamison, John Blount

Fourth Row: Barbara Jackson, Trudy Wimmer, Jackie Willey, Jimmy McNeil, Jerry Johnson, Judy Lipes, Carol Jean Hurt, Lane Wright, Betty McDonald
Fifth Row: Signe Young, Muriel Ferguson, Carolyn Chapman, Francine League, Joyce Eversole, Connie Edwards, Richard Young

David Gibson, president; Beth Poole, treasurer; Mrs. Bowman, sponsor; Nancy Richardson, corresponding secretary; Margaret Bounds, vice president; and Shirley Mills, recording secretary, are busy making posters to be used in the campaign for their candidate, Bob Hunt, who was elected President of the Virginia Beta Clubs for 1958-1959, at this year's state convention.

Distributive

President—Eddie Fields
Krogers

Vice President—Sandra St. Clair
Miller & Rhoads

Secretary—Nancy Whitlow
Miller & Rhoads

Treasurer—Albert Futrell
Ortho-Vent Shoe

Reporter—Buddy Powell
Elliott Buick

Parliamentarian—Richard Rice
Mick-or-Mack

H. T. Aldhizer
Mick-or-Mack

Mary Altice
Children's Shop

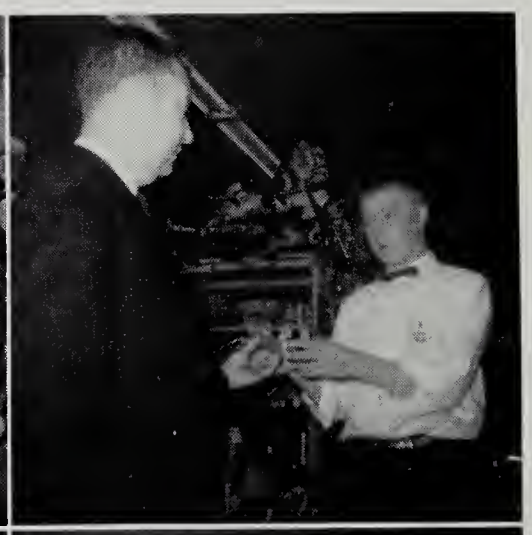

Robert Altis
Advance Store

William Brewer
Garden's Grocery

Jack Disher
Shoney's Big Boy

Mabel Jean Garman
Heironimus

Education

William Garrett
Mick-or-Mack

Philip Hancock
K-P Shirt Laundry

Nancy Hicks, Lakeland Drive Inn
Mr. Bill Bolton—Club Sponsor

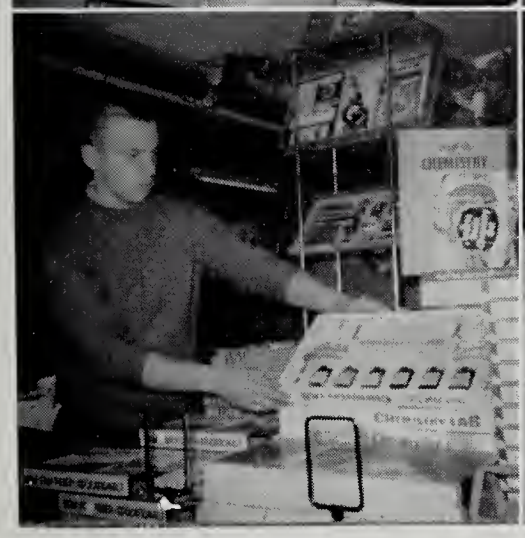

Jerry Hodge
Newberry's

Barbara Jones
Heironimus

Ralph Lancaster
Richardson's Super Market

Marjorie Marsinko
Heironimus

Rose Stover
Newberry's

Lorraine Murray
Heironimus

Robert Whitmer
Edgewood Esso

David Platter
Newberry's

Nellie Worrell
Newberry's

First Row: Barbara Jackson, Secretary; Joyce Cundiff, Vice President; Nita Howery, Recorder of Points
Second Row: Doris Brumfield, Carol Myers, Judy Willey, Elizabeth Albert, Ernestine Bess, Barbara Paxton
Third Row: Anita Boyle, Jean Carroll, Mildred Garman, Miss Torrance, Mrs. Hardy, Harriet Lewis, Rose Nolder, Elaine Rieley

First Row: Joyce Cundiff, Vice President; Nita Howery, Recorder of Points
Second Row: Patsy Shelburne, Secretary; Mrs. Hardy and Miss Torrance, Sponsors; Carolyn Bell, Social Chairman
Third Row: Linda Rader, President; Patsy Lemon, Treasurer

Sports Club

Audio Visual

Left to Right: Elwood Divers, Tommy Carroll, Eddie Fields, Warren Booth, Wesley Hartman, Perry Caligan, Charles Gunter, Mr. Crush and Sonny Gresham are working on equipment in the Audio Visual room. This equipment is used in classes and assemblies. The staff uses their study periods to operate the equipment.

Left to Right: Bruce Kropff, Ray Cannon, Walter Bryan, Donnie McCown, Stephen Fore, Joe Jacobs, Bill Galbraith, and Butch May and Kent Lewis, kneeling, are testing equipment to be used during an assembly.

First Row: Beth Poole, Betty Caldwell, Joan Dickens, Shirley Mills, Linda Kay Hartman, Carol Jean Hurt

Second Row: Doris Sylvia, Dottie Bush, Linda Pernell, Betty Ann Cimburke, Charlotte Monroe, Judy Keith, Phyllis Lancaster, Angela Garrett, Mona Thomas, Carolyn Goode

Third Row: Martha Mattern, Martha Poage, Nancy Richardson, Anne Crouch, Lucy Goodman, Judy Young, Dillie Price, Elaine Reiley, Jean Turner, Ann Porter

Fourth Row: Theresa Van Dyke, Sue Vest, Brenda Wright, Carolyn Hill, Elizabeth McClung, Lou Ann Andrews, Betty Lou Shannon, Carolyn Powell, Francine League, Joyce Eversole

Fifth Row: Cecilia Minnix, Bobbi Ferguson, Jerry Brickey, Selena Leonhardt, Dale Shealy, Carolyn Chapman

Senior Y-Teens

President.....Donna Ferguson
Vice President.....Jeannie Morrison
Secretary.....Barbara Cannon
Treasurer.....Shirley Mills
Program Chairman.....Beth Poole
Devotional Chairman.....Pat Poindexter

Social Chairmen..... Sandra St. Clair, Sandra Adkins, Shirley Franklin
Publicity Chairman.....Betsy Dawson
World Fellowship.....Judy Lipes
Music..... Sandra Hodges, Joan Dickens
Interclub Council.....Molly Lenaeus

Sponsor.....Mrs. Edna Weeks

First Row: Mrs. Weeks, Sponsor, Jeannie Morrison, Barbara Cannon, Judy Lipes, Sandra Hodges, Molly Lenaeus, Betsy Dawson

Second Row: Delores Westerly, Charlotte Watson, Cynthia Winston, Carol Jean Wirt, Sue Ellen Via, Helen Sexton, Peggy Cooke, Nancy Keyes, Dot Fretz, Gayle Garrison

Third Row: Gaye Hurt, Harriet Lewis, Joan Newman, Jean Eunson, Gypsey Robertson, Phyllis Moses, Hilda Cates, Carole St. Clair, Signe Young, Betty McDonald

Fourth Row: Wanda Johnson, Jane Lowe, Ann Hinson, Kitty Fitzgerald, Martha McGhee, Joyce Guthrie, Arlene Conrade, Sandra Quick, Sandra Harvey, Mary Williams

Fifth Row: Judy Jamison, Carolyn Watkins, Ginger Mattern, Ann Nimmo, Patty Rucker, Lane Wright, Lynn Rowland, Sharon Martin, Ann Williams

Y-TEEN ACTIVITIES

Installation Service at "Y"
Recognition Service held in assembly
Caroled in halls at Christmas
Decorated Christmas tree on Senior Hall
Gave basket to needy family
Made tray mats for veterans
Participated in "Hanging of the Greens" Program at the "Y"
Participated in Family Night at the "Y"
Participated in World Fellowship at the "Y"
Sponsored Sweetheart Dance
Made doll for World Fellowship
Had meaningful programs
Participated in all activities of Y. W. C. A.
Sponsored dances at the "Y" for all Y-Teens
Sponsored two girls' trips to camp for one week

These members of the Newspaper staff work busily to get out an important issue of the *Spokesman*. They are (Left to Right) Benie Flora, Photographer; Phyllis Lancaster, Typist; Ginnia Chapman, Circulation; Donald Clower and David Bayse, Photographers; Maslin Whitescarver, Business Manager; Carolyn Powell, Circulation Manager; Shirley Mills, Typist; Linda Kay Hartman, Typist; Ashton Rudd, Circulation and Chuck Fisher, Photographer.

Newspaper Staff

Mrs. Hedgebeth, Mrs. Chapman, Miss Jerrell, and Mr. Colley, Sponsors of the Newspaper Staff, are holding a meeting to discuss the second issue of the *Spokesman*.

Top: Joan Dickens (*standing*), editor of the Newspaper, is giving final instructions to the copywriting staff before publication of an issue of the *Spokesman*. The Copywriting staff includes (*Sitting left to right*): Jackie Boothe, Martha Bowles, Sharon Eller, Tommy Carroll, Beverly Darden, News editor; Dot Fretz, assistant editor; Joyce Routt, Mary Ann Douthat, Susan Rikard, Doris Brumfield. (*Standing*): Darden Battle, Winston Plymale, Betsy Darden, feature editor; Sonny Baird, sports editor.

Bottom Left: Steve Veasey, Betty M. McDonald, Winston Plymale, Maslin Whitescarver, Carolyn Powell, Miss Jerrell, and Mrs. Chapman prepare the newspapers for distribution.

Bottom Right: Joan Dickens, editor of the newspaper, presents to Albert Taylor the portable radio which he won for naming the Andrew Lewis Newspaper, The A. L. *Spokesman*.

Business Manager
ALLEN CROSS

Annual

Advertising Staff: Eddie Eades, Edith Gilbert, Betty Caldwell, John Blount, Advertising Manager; Miss Dean, Co-Advisor; David Gibson, Advertising Manager; Barbara Cannon, Carl Flora, Chuck Fisher, Diana Becker, Carol Myers, Sandra Price, Martha Roage

Circulation Staff: Wilson Haynes, Nancy Richardson, Manager; Trudy Wimmer, Frankie Carroll

Lay,
It has been great being with you and being in the senior class with you this year. Remember the Civics class? Best of luck and success in all you attempt to do. May you and Molly have a very bright and happy future together and Desiree of course. It has been a pleasure to know you. See you in the future.
A friend always,
Wilson Haynes

Co-Editors
Margaret Bounds
Tommy Coffman

Staff

Darden Battle and Phyllis Kitts, Typists; David Bayse, Photographer; Mrs. Fisher, Advisor; Don Clower, Photographer; Sandra Campbell and Alice Grubb, Typists

Copywriters: Jerry Brickey, Beth Poole, Vincent Yacuzzo, Jimmy Gresham, Wilson Haynes, Nada Ballator, Artist; Elizabeth Deichmann, Carolyn Chapman and Muriel Ferguson

Future Farmers of America

First Row: Mr. Peters, Sponsor; Dave Rutherford, Sentinel; Frank Thomas, Secretary; Ted Carroll, President; Coy Cox, Vice President; Paul Hylton, Reporter; Dale Martin, Treasurer

Second Row: Douglas Wickham, Richard Saunders, Danny Hamlin, Gene Adkins, Stephen Fox, Barrett Anderson, Stephen Fore, Day Moses, Lee Gordon, Buddy Caldwell, Lawrence Nash

Third Row: Jackson McCroy, Charles Bain, Ronald Ray, Ray Bayse, Jesse Rutledge, Wayne Light, Joe Cabiness, Lewis Bowling, Wayne Layman, Wayne Plybon, Russell McDaniel, Harry Dixon, Richard Harless, Ray Cannon

Fourth Row: Al Hall, Billy Saul, Orval Martin, Mickey Furr, Jerry Aliff, James Memson, Clinton Baugh, Richard Obenchain, Joe Rutherford, Ray Drain, Mr. Scott

"Watch your Finger," says Mr. Scott as Jackson McCrag, Mickey Firr, Danny Hamlin, Stephen Fox, Ronald Ray, Frank Thomas, and Richard Obenchain build a truck bed for the F. F. A. float in the Homecoming Parade.

Measuring a living tree to find its equivalent in board feet are Orville Garman, Russell McDaniel, Dale Martin, Richard Rader and their instructor, Mr. Peters.

Stephen Fore, Ray Drain, James Hanson, Orville Garman, Richard Rader, Joe Cabiness and Coy Cox practice their classroom knowledge by trimming the hedges around our school.

OUR CONTRIBUTIONS TO THE BALLAD

GAIL MARLENE ADAMS

Home Room candidate for County Fair Queen 1, 2; Freshman Talent Show 1; South Salem Talent Show 1; County Fair Talent Show 1; Homecoming Talent Show 1; Junior Y-Teens Home Room Captain, Song Leader 1; S. C. A. 1; Choral 1, 2; Pep Club 1, 2; F. H. A. 2, 3, 4, Secretary 3, President 4; F. H. A. Assembly 2, 3, 4, Narrator 4; Fashion Show at Hotel Roanoke 2, 3, 4; Fashion Show for Junior Y-Teens 3, 4; Fashion Show for Achievement night 3, 4, Narrator 4; Fashion Show for Junior Woman's Club at Longwood 3, 4; Delegate to State F. H. A. Convention at Fredericksburg 3; Senior Y-Teens 2, Federation Meeting at Woodrow Wilson 2; F. H. A. Float for Homecoming Parade 1, 2, 3, 4; F. H. A. Float for Christmas Parade 3, 4; Federation Meeting Eagle Rock and New Castle 3; Historian of Roanoke-Craig Federation F. H. A. 4; Presided over Federation Meeting at Lee Jr. 4; Delegate to F. H. A. State Convention at Radford 4; Hostess 4; Hostess for Reception for new County Teachers 4; Committee Chairman for F. H. A. Hop 4, Junior Chapters Degree 4; Chapter Homemakers Degree 4; Inter-Club Council 4; Co-Fashion Editor *Andrew Lewis Spokesman* 4; Federation Meeting, Cave Spring 4.

SANDRA LEE ADKINS

Junior Y-Teens 1; Pep Club 1, 2, 3; F. H. A. 1, 3; Third Prize P. T. A. Poster Contest 1; P. T. A. Fashion Show for Rotary Club 1; F. H. A. Fashion Show Assembly 1, 4; Beta Club 2, 3, 4; State Beta Club Convention 4; Latin Club 2, 4; Junior Classical League 2, 4; Home Room Captain 2, 3; Decoration Committee for Sweetheart Dance 2, 3; Homecoming Parade 2, 3, 4; Alternate for State Home Economics Fashion Show at Hotel Roanoke 3; Elected Representative to Girls' State 3; Annual Staff 3; Usher for Commencement and Graduation 3; Thanksgiving Assembly 4; Newspaper Staff 4; Y-Teen Assembly 4; Y-Teen Social Chairman 4; Figure for Sweetheart Dance 4.

ARTHUR HENRY AGER, JR.

F. F. A. 1, 2, 3, 4; 4-H Club 1; Keep Virginia Green Crew 2, 3, 4; Assistant Keep Virginia Green Crew Leader 3, 4; Third in Chapter Dairy Judging 3; Delegate State F. F. A. Convention 3; Reserve and Grand Champion Swine in Roanoke Area Fat Stock Show 3; J. V. Football 2; B Team Football 3; Varsity Football 4; Letter in Varsity Football 4; J. V. Track 2; Varsity Track 3, 4; Monogram Club 4; Vice-President Home Room 3; Quarterback Club Trophy in Track 3; Senior Assembly Stage Crew 5.

H. T. ALDHIZER

Transfer Student

Football 1; Track 1, 2; Latin Club 2; Latin Club Assembly 2; D. E. Club 4.

MARJORIE JEAN ALLS

4-H Club 2; Library Club 4.

Here are A. L.'s studious students in the auditorium study hall. Look again, some aren't so studious!
On the Right, Standing, are Mr. Bolton, Mrs. Gillespie and Mrs. Coulter, teachers on study hall duty

EMMA MAE ALTICE

F. B. L. A. 4; Basketball 3; Volleyball 3; Softball 2, 3; S. C. A. 2.

MARY ELLEN ALTICE

S. C. A. 2, 4; F. H. A. 2, 3; F. H. A. Fashion Show 3; Basketball 3; Softball 2, 3; D. E. 4; Choral 1.

RICHARD ARLEN ARGABRIGHT

S. C. A. 4; Live Nativity Scene at Christmas 4.

WILLIAM JAMES BAIRD

4-H Club 1, 2, 3, 4; Chairman of 4-H Float Committee 1, 2, 3; Vice President 4-H Club 4; Homecoming Parade 1, 2, 3, 4; Homecoming Talent Show 1, 2; 4-H Egg Grading Team 1; 4-H County Talent Show 2; Roanoke County 4-H Honor Club 2, 3, 4, Vice President of Roanoke County 4-H Honor Club 4; Exhibit in Roanoke Fair 1, 2, 3, 4; F. F. A. 1, 2, 3, 4; F. F. A. Degree Team 1, 2; F. F. A. Public Speaking 1, 2, 3, 4; F. F. A. Cattle Judging 1, 2, 4; F. F. A. Crop Judging 2; Delegate to State F. F. A. Convention in Blacksburg 4; Chairman of Leadership Committee 2, 3; Representative for Bedford, Roanoke and Botetourt Counties to National F. F. A. Convention in Kansas City, Mo. 3; State F. F. A. Choir 3; F. F. A. Radio Program 1, 2, 3, 4; F. F. A. Assembly 1, 4; F. F. A. Television Program 2, 4; F. F. A. Forestry Judging 1, 2, 3, 4; Atlantic Rural Expedition in Richmond, Va. 2, 3, 4; K. V. G. Crew Leader 2, 3, 4; Assistant Crew Leader K. V. G. 4; K. V. G. Training 1, 2, 3, 4; Newspaper Staff 4; Sports Editor of *Andrew Lewis Spokesman* 4; Senior Talent Show 4, Junior Talent Show 3, Sophomore Talent Show 2; Sophomore Track Team 2; Junior Varsity Basketball Team 1; Manager of Varsity Basketball Team 3; Monogram Club 4; Pep Club 2, 3, 4; President of Senior Choir 4; P. T. A. Talent Show 4; Vice President Home Room 4; Choral 1; Inter-Club Council 4; S. I. P. A. Convention 4; Music Assemblies 4; District Music Festival 4; Sang in Devotions 4; Young Roanoke Sings 4; Monogram Assembly 4; Public Speaking 4; Christmas Parade 4.

ROBERT STONE BALDWIN

Junior Varsity Track 1; Junior Varsity Football 2; Varsity Football 3, 4; Varsity Basketball 4; 4-H Club 1, 2; S. C. A. 1; Hi-Y 2, 3; Home Room Secretary-Treasurer 1; Home Room Treasurer 2; Easter Assembly 3, Senior Choir 3; A Capella Choir 4; Treasurer of A Cappella Choir 4; Monogram Assembly 4; In concert with Roanoke Symphony Orchestra Sophomore Talent Show 3; Junior Talent Show 4; Senior Talent Show 5; Drama Given by Mr. Dudley's English 6 Class 4.

ROY DAVID BARNHART, JR.

4-H Club 1; Choir 1, 2, 3, 4; All-State Chorus, Blacksburg.

ERIC BARTSCH

Transfer Student

Chaminade, Dayton, Ohio; Track Team 4.

OUR CONTRIBUTIONS TO THE BALLAD

BETTY JANE BASHAM

Choral 1, 2, 3; Pep Club 3; Student Christian Association 2, 3, 4; Sports Club 4; F. B. L. A. 4; Sportsmanship Award 3; Basketball 3, 4; Tumbling 3; Bowling 3; Volleyball 4; Softball 3, 4.

DARDEN BIGELOW BATTLE

Transfer Student

Science Club 1; Audio Club 2; Baseball 2; Monogram Club 2; Minstrel Show 2; Annual Staff 2, 4; Beta Club 3, 4; Future Teachers of America Club, Treasurer 3; Junior Play; Beta Club Play 3; Master of Ceremonies of Minstrel Show 3; Baseball 3; President of Home Room 4; Nativity Scene 4; Beta Club Convention 4.

PEGGY JANE BAYSE

Future Homemakers of America 3; Senior Y-Teens 4; Future Business Leaders of America 4.

JERRY THOMAS BEAMER

Tumbling Team 1; Wrestling Team 1; Intramural Basketball 1; Maintenance Crew 4; Senior Talent Show 4.

DIANA RAE BECKER

Junior Y-Teens 1; Choral 1, 2; Senior Y-Teens 2; Bi-Phy-Chem Science Club 2, 3, 4; Secretary of Bi-Phy-Chem Science Club 4; Chairman, Club Project Committee, Bi-Phy-Chem Science Club 3; Roanoke County Science Fair 2; Western Virginia Science Fair 2; S. C. A. 1; F. H. A. 3; Annual Staff 4; Annual Staff Dedication Assembly 4; Homecoming Parade 3, 4; Science Day—Randolph-Macon Woman's College 4; Junior Chamber of Commerce "I Speak for Democracy" Contest 4; Thanksgiving Assembly 4; Senior Choir 3; Competitive Choir Festival, Dublin, Virginia 3; Choir Concert at Fleming High School 3; Winter Choir Concert 3; Easter Pageant 3; Thanksgiving Assembly 3; Baccalaureate 3; Graduation Exercise 3; Senior Talent Show—Props 4; Christmas Assembly 3; Messiah 3; Drum Taps 3; Music Program for Salem Junior Woman's Club 3; Senior Day 4; Youth Seminar 4; Second Place in Brotherhood Contest 4.

SYLVIA ANDRI BELCHER

Y-Teens 2; Sports Club 4, 5; F. B. L. A. 5; Pep Club 2.

MARTHA CARROLL BIELKE

Y-Teen Song Leader 2; 4-H Club 1, 2, 3; Freshman Talent Show 1; Sophomore Talent Show 3; Choral 1; Homecoming Parade 2, 3; South Salem Talent Show 2.

JOSEPHINE BLANKENSHIP

Choral 2; Gym Squad Leader 2; Junior Classical League 2, 3; Easter Pageant 2, 3; Latin Club 2, 3; Junior Choir 3; F. H. A. 4; Homecoming Parade 4.

DOUGLAS RONALD BLOUNT

4-H Club 1, 2, 3; Home Room President 1, 2, 3; Vice-President of 9th Grade; Track 2, 3; Junior Varsity Football 2; Student Council Representative 2, 3, 4; Hi-Y 2, 3; Keep Virginia Green Crew 2, 3, 4; Varsity Football 4; Youth Seminar 3; S. C. A. State Convention 3; Easter Assembly 3; Junior Talent Show; Vice-President of Student Body 3; Secretary of Hi-Y Club 3; President of Student Body 4; Boys' State 3; Homecoming Parade 4; Exhibit in Roanoke County Fair; K. V. G. Training Course; Monogram Assembly; Monogram Club; Class Council 1, 2, 3, 4; Most Popular, Senior Mirror 4.

JOHN WILLIAM BLOUNT

Easter Pageant 2; Home Room Secretary 1, 2, 3, 4; Latin Club 2; Beta Club 2, 3, 4; Delegate to Boys' State 3; Junior Talent Show 3; Beta Club Assembly 2, 3, 4; Homecoming Parade 2; Junior Class Treasurer 3; Annual Staff 4; Co-Editor of Advertising 4; Easter Assembly 3; Senior Class Treasurer 4; Class Council 3, 4; Youth Seminar 3; Andrew Lewis Float in Salem Christmas Parade 4; Living Nativity Scene 4; Host for College Night 4; Junior-Senior Prom Decorating Committee 3; Annual Staff Dedication Assembly 4.

WAYNE EMMETT BLOUNT

Junior Varsity Track 1; Varsity Track 2, 3; Junior Varsity Football 2; Varsity Football 3, 4; 4-H Club 1; Home Room President 1; Class Council 1; Hi-Y 2, 3; Home Room Treasurer 4; K. V. G. Club 3, 4; K. V. G. Training Course 3, 4; Homecoming Parade 4; Easter Assembly 3; Monogram Assembly 4; Sophomore Talent Show 2; Monogram Club 4.

BOBBY BASHAM BOONE

Junior Varsity Football 2; Future Farmers of America 3, 4.

FAY MYRTLE BOONE

Student Christian Association; Gym Squad Leader.

JACQUELINE BOOTH

Y-Teens 1; 4-H Club 1; Choir 3; F. H. A. 2; Homecoming Talent Show 3; Latin Club 3; Easter Pageant 3; Nominee for Queen of County Fair 3; A Cappella Choir 4; Assembly 4; Sang for Beta Club 4; Sang for Y-Teens 4; Nominee for Snow Queen 4; Holly Court 4; Newspaper Staff 4; Sang for Devotions 4.

The band members seem eager to leave on their trip to Bristol.

MARGARET ELLENE BOUNDS

Transfer Student

Senior Mirror—Most Dependable 4; Senior Talent Show 4; Annual Staff 3, 4; Advertising Staff 3, Co-Editor 4; Delegate to Yearbook Workshop at Christiansburg High School 3; Delegate to S. I. P. A. Convention 3; Annual Dedication Assembly 3, 4; Beta Club 2, 3, 4, Vice-President 4; State Beta Convention 3, 4; Campaign Committee for State Beta Convention 3, 4, Campaign Manager 4; Beta Club Induction Service 2, 3, 4; Devotionals 4; Decoration Committee for Service 4; Beta Club Committee Chairman for Selling Programs 4; Beta Club Hop Committee 3, 4; Pep Club 1, 2, 3, 4; Sergeant-at-Arms 2; Secretary 4; Homecoming Parade Committee 4; Pep Club Hop Committee 4; Goal Post Decorating Committee 3; Sports Club 2, 3; Sports Club Awards Banquet 3, Received Letter, Numerals and Star 3; Homecoming Talent Show Publicity Committee 3; Assistant to Gym Teachers 1, 2, 3; Sportsmanship Award 2; Bi-Phy-Chem Club 4; Delegate to High School Science Day at Randolph-Macon Woman's College 4; F. T .A. 3, 4, Treasurer 3; Inter-Club Council Representative 4; Delegate Virginia Girls' State 3; Served as City Sergeant at Girls' State 3; Merit Scholarship test 4; Virginia Junior Academy of Science 4; Upper 5% of Class 4; Usher for Baccalaureate and Commencement exercise 3; College Night 3, 4; Junior-Senior Prom Decorating Committee 3.

MARY JULIA BOWER

Y-Teens 1, 2, 3; Band 1, 2; Band Trips Winchester 1, Danville and Lynchburg 2, Chilhowie 1, Shriners Parade 1, 2, Christmas Parade 1, 2; F. H. A. 1; F. B. L. A. 4; F. B. L. A. Public Speaking Contest.

EUTAW LEWIS BOWLING

F. F. A. 1, 2, 3, 4; State F. F. A. Rally at V. P. I. 1, 2; Delegate for National Poultry Convention 2; Delegate for State Poultry Convention 1, 2; F. F. A. Camp 2; Dairy Judging 1, 2; Poultry Judging 1, 2; Degree Team 3; State Poultry Judging 1, 2; Latin Club 2, 3, 4; President of Latin Club 4; Home Room Vice-President 1; Easter Pageant 3, 4; Homecoming Parade 4; Nativity Scene 4; Decorating Committee for Christmas Dance 3; Decorating Committee for Sweetheart Dance 3; Decorating Committee for May Dance 3, 4; Decorating Committee for Junior-Senior Prom 3; Inter-Club Council 4; Stage Hand for Easter Pageant 2; Hi-Y Club 4; School Assembly 3; Sweetheart Dance Figure 4; Wolverine Bandstand on WHYE Radio 4; Andrew Lewis Float in the Salem Christmas Parade 4.

RICHARD ALLEN BOYD

Science Club 1, 2; Latin Club 2; Easter Pageant 2; Halloween Parade 4.

OUR CONTRIBUTIONS TO THE BALLAD

WILLIAM GUY BRINKMAN

Transfer Student

Bi-Phy-Chem Club 3, 4; Cross-Country 4; Astronomy Club 4.

JERRY HOUSTON BROYLES

F. F. A. 1, 2.

PEGGY JEAN BRUMFIELD

Transfer Student

J. V. Basketball Team 2; Dramatics Club 2; J. V. Cheerleader 2; Sports Club 2, 3, 4; Vice President Sports Club 4; F. B. L. A. 3, 4; F. B. L. A. Reporter 4; Treasurer of Home Room 3; F. F. A. 2; Shuffleboard 3, 4, Manager 3; Ping-Pong 2, 3, 4, Manager 4; Horseshoes 4; Basketball 2, 3, 4; Massanetta Workshop 4; Tumbling 3, 4; Volleyball 3, 4; Pep Club 3; Newspaper Typist 3, 4; Hockey 3; Softball 2, 3, 4; Badminton 3, 4; Sports Club Award Banquet 3, 4; V. O. T. 4; Homecoming Parade 2, 3, 4.

MARY LOUISE BYRD

Pep Club 1, 2, 3; Sports Club 2, 3; Volleyball 2; Basketball 2, 3; Dancing 2; F. H. A. 1, 2; Homecoming Talent Show 2; F. B. L. A. 3, 4; F. B. L. A. Group Leader 3, 4; State Convention 4; Regional Convention 4; Homecoming Parade 3, 4; Sang in Devotions 3, 4; Junior Y-Teens 1; V. O. T. 4; Chairman of F. B. L. A. Social Committee 4; Choral 1.

JOE CABINESS

Band 1, 2, 3, 4; Band Trips, Winchester 1, 3; Bristol 4; F. F. A. 1, 2, 3, 4; Class Treasurer 1; 4-H Club 1; Homecoming Parade 1, 2, 3, 4; F. F. A. Degree Tea 2, 3, 4; Atlantic Rural Expedition 1, 3; F. F. A. Public Speaking 1, 2, 3, 4; F. F. A. State Band 3, 4.

BETTY JO CALDWELL

Latin Club 2, 3, 4; Future Homemakers of America 1; Candidate for May Court 3; Candidate for Cheerleader 3; Chairman of Service Committee 3; Chairman of World Fellowship Committee 4; Figure of Junior-Senior Prom 3; Sweetheart Dance Figure 4; Easter Pageant 2, 3, 4; Homecoming Parade 2, 3, 4; Y-Teen Assemblies 3, 4; Latin Club Assembly 3; Advertising Staff of PIONEER 4; Annual Dedication Assembly 4; Pep Club 2, 3; J. C. L. 2, 3, 4; Y-Teen Convention in Richmond 3; Goal Post Decorating Committee 2, 3; Sweetheart Dance Decorating Committee 2, 3, 4; Prom Decorating Committee 3; College Night 3, 4; National Merit Scholarship Tests 4; Swimming Club 3; Christmas Dance Decorating Committee 3; May Dance Decorating Committee 3, 4; Andrew Lewis Float in Salem Christmas Parade 4.

NANCY LEE CALHOUN

Transfer Student

Senior F. H. A. 1; Assistant Editor-in-Chief "The Cardinal" 1; Honor Society 1; Future Teachers of America 1, 3, 4; Secretary of F. T. A. 4; Monogram Club 1; Varsity Volleyball 1, Pan American League 2; Art Club 2; Latin Club 3, 4; Easter Pageant 4; Junior Classical League 3, 4.

SANDRA LEE CAMPBELL

Latin Club 2, 3, 4; Junior Classical League 2, 3, 4; F. T. A. 3, 4; Vice President of F. T. A. 4; Choral 1, 2, 3, 4; Annual Staff Member.

BARBARA SUE CANNON

President of Freshman Class 1; Vice President of Home Room 1; President of Home Room 2; Class Council 1, 2; Latin Club 2, 3, 4; Easter Pageant 2, 3, 4; Junior Classical League 2, 3, 4; Junior Y-Teens 1; Home Room Captain 1; Senior Y-Teens 2, 3, 4; Home Room Captain 2; Devotions Chairman 3; Secretary 4; Y-Teen Recognition Service 4; F. H. A. 1; F. H. A. Assembly 1; Back to School Night 1, 2; Annual Staff 4; Sweetheart Dance Figure 3, 4; Candidate for May Court 3; Gym Squad Leader 2, 3; College Night 3, 4; Annual Staff Dedication Assembly 4; Decoration Committee for Sweetheart Dance 2, 3, 4; Christmas Dance 3; Homecoming Parade 3, 4; Homecoming Court 4.

CLARENCE THEODORE CARROLL

Treasurer of Home Room 3; Junior Varsity Football 1, 2; Indoor Track 3; Spring Track 3; Easter Assembly 3; Thanksgiving Assembly 4; American Legion Oratorical Winner 4; F. F. A. 1, 2, 3, 4; F. F. A. Secretary 3; F. F. A. President 4; F. F. A. Public Speaking 1, 2, 3, 4; Federation Winner 2, 3; Southwest District All-Star Conductor 2; Representative to A. I. C., Raleigh, N. C. 2; F. F. A. State Convention 3, 4; Representative to F. F. A. National Convention, Kansas City 4; F. F. A. Assembly 3; F. F. A. TV Show 4; Dairy Judging 1, 2, 3, 4; Homecoming Parade 4; State Poultry Judging Contest 4; K. V. G. Member 2, 3, 4; K. V. G. Crew Leader 4; Wildlife Contest 3, 4; Inter-Club Council 4; Representative Diamond Jubilee Parade 3.

FRANK CAMERON CARROLL

Member of Senior Choir 1, 2, 3, 4; Christmas Assembly 2, 3, 4; Thanksgiving Assembly 1, 2, 3, 4; First Place Homecoming Talent Show 3, 4; Commencement Exercises 2, 3, 4; Member of the Four Tones Quartette 2, 3, 4; Roanoke Symphony Orchestra 2; Messiah 3; Homecoming Parade 4; Junior Talent Show 3; Senior Talent Show 4; Appalachian Music Program 3; Christmas Music Burlington Mills 3; Andrew Lewis Hour 3; P. T. A. Talent Show 3; William Fleming High School Assembly 3; Made Recording for Andrew Lewis High School of Alma Mater 4; Senior Mirror—Most Talented 4.

Wonder what the big interest is on Senior Hall!

GARLAND THOMAS CARROLL

Library Club 1; Library Staff 1; J.V. Football 1, 2; Latin Club 2; Junior Classical League 2; Varsity Wrestling 2, 4; Hi-Y 2; Latin Club Easter Pageant 2, 3, 4; Latin Club Caroling Party 1, 2; Latin Club Assembly 1, 2; B Team Football 3; Projection Club 3, 4; Junior Talent Show 3; Homecoming Talent Show 3; President Projection Club 4; Newspaper Staff 4; Senior Talent Show 4; Varsity Football Manager 4; Homecoming Parade 4; Basketball Scorekeeper 4.

MELVA VIRGINIA CHAPMAN

Latin Club 1, 2, 3, 4; Patrician Consul of Latin Club 3; Provincial Governor of Latin Club 4; Beta Club 2, 3, 4; Junior Y-Teens 1; Project Chairman of Junior Y-Teens 2; Senior Y-Teens 2, 3, 4; Social Chairman of Senior Y-Teens 3; Pep Club 1, 2, 3, 4; Vice-President of Pep Club 3; President of Pep Club 4; Homecoming Parade 1, 2, 3, 4; Chairman of Homecoming Parade 4; Annual Staff 3; Newspaper Staff 4; Inter-Club Council 4; Junior Talent Show 3; Senior Talent Show 4; Assistant Director of Senior Talent Show 4; Easter Pageant 1, 2, 3, 4; Stage Director of Easter Pageant 3, 4; Latin Club Assembly 2, 3, 4; National Merit Scholarship Test 4; Latin Club Float for Homecoming Parade 2, 3, 4; Pep Club Float for Homecoming Parade 2, 3, 4; Member of Goal Posts Decorating Committee 1, 2, 3, 4; Chairman of Goal Posts Decorating Committee 1, 2, 3, 4; Decorating Committee for Junior-Senior Prom 3; Decorating Committee for May Dance 1, 2, 3, 4; Decorating Committee for Sweetheart Dance 2, 3, 4; Decorating Committee for Christmas Dance 3; Usher at Graduation Exercises 3; Beta Club Installation Assembly 2, 3, 4; Junior Classical League 1, 2, 3, 4; Devotions Chairman of Home Room 4; Spoke in Devotions; Secretary of Home Room 2; Annual Dedication Assembly 3; College Night 3, 4; State Beta Club Convention 4; Chairman of Pep Rally 4; Latin Club Caroling Party 1, 2, 3, 4; Senior Day 4.

EDWARD SAMUEL CIMBURKE

Varsity Track 3; Cross Country Track 4.

JANICE MARIE CLINEDINST

Junior Y-Teens 1, 2; Choral Group 1, 2; Pep Club 1; Thanksgiving Assembly 2, 3, 4; Christmas Assembly 2, 3, 4; Latin Club 2, 3, 4; Young Roanoke Sings Radio Program 3, 4; Junior Choir 3; Senior Choir 4; Future Teachers of America 3, 4; F. T. A. President

OUR CONTRIBUTIONS TO THE BALLAD

4; F. T. A. Delegate to Richmond 3, 4; Beta Club 4; Beta Assembly 4; Choir Concert 4; Public Speaking 4; Easter Pageant 3, 4; Inter-Club Council 4; Veterans Music Program 4; Christmas Choral Contest 4.

PRISCILLA JANETTE CLINEVELL

Junior Y-Teens 1, Student Christian Association 1; Treasurer Home Room 2; Senior Y-Teens 4.

DONALD ALTON CLOWER

Home Room President 1; Home Room Vice President 3, 4; Sophomore Class President 2; Class Council 1, 2, 3, 4; Student Council 3, 4; Clean Up Committee 1; Photographer Annual Staff 3; Photographer *Andrew Lewis Spokesman* 4; J. V. Football 1, 2; Varsity Football 3; Track 2; Production Manager, Freshman-Sophomore Talent Show 1; Baseball 2, 4; District Student Council Convention 3; State Student Council Convention 3; Buzz Group Secretary of State Student Convention 3; Latin Club 2; Bi-Phy-Chem 4; Chairman of Field Trip 4; Committee of Bi-Phy-Chem 4; Southern Press Association Convention 3; Senior Mirror—Most Dependable 4; Annual Dedication 1, 4; Student Council Assembly 2, 3, 4.

THOMAS LEWIS COFFMAN

Grand Marshal at Graduation 3; Vice-President Roanoke County Honor Club 2, 4; Honor Club Recreation Chairman 3; President Roanoke County 4-H Council 4; Recognized by Optimist Club during Youth Appreciation Week 4; Roanoke County 4-H Public Speaking Contest 1, 2, 3, 4, Winner 3; Political Assembly 3; Homecoming Parade 1, 2, 3, 4; Latin Club Assembly 2, 3; Beta Club Assembly 2, 3; Beta Club Float for Homecoming Parade 4; National Merit Scholarship semi-finalist 4; Annual Dedication Assembly 3, 4; Shrine Bowl Parade and Football Game 1, 2, 3, 4; Band Festival at Bristol, Virginia 4; Apple Blossom Festival in Winchester, Va. 1, 3; Roanoke Christmas Parade 1, 2, 3; Salem Christmas Parade 3; Halloween Parade 3, 4; Track Manager 2; 4-H Electric County Medal Winner 1; 4-H Home Grounds Beautification County Medal 2; 4-H Recreation and Rural Arts County Medal 2; 4-H Leadership County Medal 3; 4-H Speaking County Medal 4; Class Talent Shows 1, 2, 3, 4; Easter Pageant 1, 2, 4; Latin Club 1, 2, 3, 4; Beta Club 2, 3, 4; Bi-Phy-Chem 3, 4; National Forensic League 3, 4; Junior Classical League 2, 3, 4; Senior Choir 1, 2, 3, 4; Band 1, 2, 3, 4; District Choir Festival 2; Drum Major of Marching Band 4; Vice-President of Concert Band 4; Secretary of Home Room 1; Decorating Committee for Junior-Senior Prom 3; 4-H Club 1, 2, 3, 4; 4-H Camp 1, 2, 3, 4; American Legion Oratorical Contest 3; College Night 4; Reporter of 4-H Clubs 2; State Beta Club Convention 3, 4; Five-State Young Men and Women's Conference 3; State Safety Citation 3; 4-H Safety County Medal 3; 4-H District Garden Contest Winner 1; 4-H Achievement County Medal 2; Thanksgiving Assembly 2, 3, 4; Christmas Assembly 2, 3; Easter Assembly 2, 3; State 4-H Garden Award 2; District 4-H Poultry Judging Award 2, 4; Northeastern Poultry Show in Boston, Mass. 3; National 4-H Club Congress 4; State 4-H Electric Congress 2, 3; State 4-H Conservation Camp 2, 3; Blue Notes Dance Band 2, 3, 4; Roanoke College Homecoming Parade 2, 3; Vinton Homecoming Parade 4; Spring Band Concert 1, 3, 4; Band-Choir Christmas Concert 3; Apple Harvest Festival in Chilhowie 2; Driver Education Sportsmanship Award 2; Commencement Exercises 2, 3, 4; Commencement Sermon 2, 3, 4; Junior Woman's Club Program 3, 4; Beta Club Installation Assembly 2, 3; P. T. A. Talent Show 2; Salem Music Club Programs 2, 3; S. C. A. Assembly 3; Decoration Committee for Christmas Dance 3; Decorations for May Dance 2, 3, 4; Pep Assemblies 1, 2, 3, 4; Candidate for American Legion Boys' State 3; Band Concert at Veterans Administration 3, 4; Latin Club Caroling Party 1, 2, 3, 4, Director 4; Norton Band School 3; Delegate to Virginia 4-H Short Course 1, 2, 3, 4; Accompanist for 4-H Short Course 2, 3; Band Club 1; County 4-H Talent Show 1, 2, 3, 4; Senior Day 4; Salem Jaycees Outstanding Youth of the Year 4; Senior Mirror—Most Versatile 4; Young Roanoke Sings 3, 4; Saturday Session TV Show, Dance Band 3; Memorial Day Concert at V. A. 4; Spoke at Devotions 4; Junior Academy of Science 3, 4; Gym Squad Leader 3.

WILLIAM COY COX

J. V. Football 2; Varsity Football 3, 4; Member of F. F. A. 2, 3, 4; Assistant Treasurer of F. F. A. 3; Vice President of F. F. A. 4; K. V. G. Club 1, 2, 3, 4; K. V. G. Training Course 1, 2, 3, 4; Easter Assembly 3; Degree Team F. F. A. 4; Monogram Club 4; Spring Track 4; K. V. G. Club Crew Leader 4; Homecoming Parade 4; Roanoke Area Fat Stock Show (Grand Champion hog) 3; Crop Judging Team 4; Livestock Judging Team 1, 2, 3, 4; Atlantic Rural Expedition in Richmond 2, 3.

GARLAND WILLIAM CRAUN

J. V. Football 2; 4-H Club 1, 2; F. F. A. 1, 2, 3; K. V. G. Club 1, 2, 3, 4; K. V. G. Training Course 1, 2, 3; Home Room President 1, 2, 4; Assistant Vice President, F. F. A. 2; Treasurer F. F. A. 3; Easter Assembly 3; Homecoming Parade 3, 4; Junior Talent Show 3; F. F. A. Assembly 3; Class Council 1, 3, 4; Usher of Senior Choir Program 4; Degree Team F. F. A. 3; Home Room Candidate for County Fair King 2, 3; Livestock Judging Team F. F. A. 1, 2, 3; Dairy Judging F. F. A. 1, 2, 3.

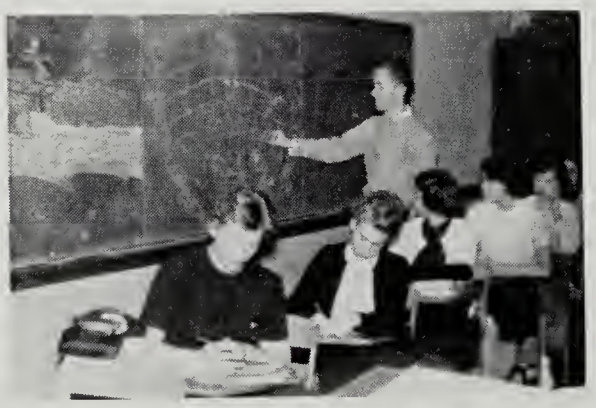

Bill Garrett does a Christmas drawing for Mrs. Fisher's English Class.

ALLEN RAWLES CROSS

Usher at Commencement and Graduation 3; Beta Club 2, 3, 4; State Beta Club Convention 3, 4; Beta Club Assembly 2, 3, 4; Debating 3, 4; Hi-Y 2; Bi-Phy-Chem Club 3, 4; Junior Academy of Science 3, 4; Latin Club 1, 2, 3, 4; Latin Club Assembly 3; Easter Pageant 1, 2, 3, 4; Junior Classical League 1, 2, 3, 4; Annual Staff 4, Business Manager 4; Delegate to S. I. P. A. Convention 3; Annual Dedication Assembly 4; American Legion Boys' State 4; President of Junior Achievement Company 4; Track Manager 2; Semi-Finalist, National Merit Scholarship Test 4; Homecoming Parade 4; Christmas Dance 3; Junior-Senior Prom 3; Salem Christmas Parade 3; Senior Mirror—Most Intellectual 4.

BETTY JANET CROTTS

F. H. A. 2; Y-Teens 2; S. C. A. 3.

JOSEPH MADISON CROTTS

Latin Club 3, 4; Easter Pageant 3, 4; Home Room Treasurer 1, 2, 3; Christmas Divinity Scene 4; Y-Teen Figure 3, 4; College Night 3, 4; Back to School Night 3.

ROBERT PAUL DAVIS

Choral 1; Junior Choir 2; Senior Choir 3, 4; Easter Pageant 3, 4; Messiah 3; S. C. A. Assembly 2; Young Roanoke Sings 1, 2, 3, 4; Christmas Assemblies 1, 2, 3, 4; Veterans Hospital Assembly 4; Salem Woman's Music Club Program 4; Band and Choir Concert 3; Choir Concert 4; District Choir Festival; Vice President of S. C. A. 4.

THOMAS MARSHALL DAVIS

Transfer Student

G. W. Cadet Corporal; Sharpshooter, Winchester Apple Blossom Day Parade 1; Bethesda, Maryland Parade, Veterans Day Parade 2; Wakefield Indoor Games Club 2.

REBECCA PAGE DAWSON

Poster Contest—Honorable Mention 1; Poster Contest—2nd Prize 2; Poster Contest—1st Prize 3; Latin Club 2, 3, 4; Beta Club 2, 3, 4; S. I. P. A. Meeting in Lexington 3; Girls' State 3; Squad Leader, Gym 2, 3; Beta Club Madonna for Christmas Parade Float 4; Easter Pageant 2, 3; Make-up Helper in Easter Pageant.

CHARLES WATSON DEAN

J. V. Football; J. V. Basketball 2; Varsity Basketball 3, 4; Monogram Club 4.

OUR CONTRIBUTIONS TO THE BALLAD

ELIZABETH DEICHMANN

Junior Y-Teens 1; Social Chairman, Junior Y-Teens 1; Home Room Vice-President 2, 3; Y-Teen Home Room Captain 3; Homecoming Parade 1, 2, 3, 4; Decoration Committee, Latin Club Float 2; Decoration Committee, Pep Club 1, 2; Goal Post Decorating Committee 2; Easter Pageant 1, 2, 3, 4; Latin Club 1, 2, 3, 4; Junior Classical League 2, 3, 4; Delegate to Junior Classical League Convention 2; Senior Y-Teens 2, 3, 4; Y-Teen Decoration Committee for Valentine Dance 2, 3; Decoration Committee, May Dance 1, 2, 3, 4; Copy Writer for Annual Staff 3, 4; Annual Dedication Assembly 3, 4; Yearbook Workshop at Christiansburg 3; Thanksgiving Assembly, Set Director 4; Senior Assembly 4; Hostess for College Night 4; Substitute for Teacher Back to School Night 3; Y-Teen Christmas Basket Committee 1; Usher for Beta Club Installation Service 3, 4; Senior Day 4; National Merit Scholarship Test 4; Drama Group 4.

IRA CLYDE DEYERLE

Latin Club 2, 3, 4; Beta Club 2, 3, 4; Beta Club Assembly 2, 3, 4; Junior Classical League 2, 3, 4; S. C. A. 4.

JOAN LAVERNE DICKENS

Student Christian Association 1, 2; Junior Y-Teens 3; Senior Y-Teens 4; Music Committee 4; Pep Club 2, 3; Beta Club 2, 3, 4; Latin Club 2; Newspaper Staff 1, 2, 3, 4; Feature Editor 3; Editor-in-Chief 4; Class Talent Show 1, 2, 3, 4; Homecoming Parade 3, 4; County Fair Talent Show 2; Beta Club Assembly 2, 3, 4; S. I. P. A. Delegate 3; Pantomime Group 1, 2; Choral 1, 2; Junior Choir 3; Senior Choir 4; Youth Seminar Representative 4; Exchange Assembly at Fleming 3, 4; Second Place in Homecoming Talent Show 3; Honorable Mention in P. T. A. Talent Show 3; Sweetheart Dance Figure 4; Sang for Devotions 3, 4; Sang at Exam Blues Dance 3; Veterans Hospital Programs 3, 4; First Year Shorthand Contest 3; First Year Typing Contest 2; Second Year Typing Contest 3; Christmas Assembly 2, 3, 4; Choir Concert 4; Squad Leader 1, 2; District Choir Contest 3; Thanksgiving Assembly 2, 3, 4; Essay Contest 4; Y-Teen Cabinet 4; Y-Teen Assembly 4; Young Roanoke Sings 3, 4; Y-Teen Home Room Captain 1; Christmas Choir Contest 4; Choir Programs at Hotel Roanoke 3, 4; 3 Dreamers, Vocal Group 4.

JACK EUGENE DISHER

D. E. Club 4.

LUCILLE ANN DODSON

F. H. A. 4.

JOHN EDWARD EADES

Band 1, 2, 3, 4; Concert Band 1, 2, 3, 4; Homecoming Parade 1, 2, 3, 4; Concert at Blacksburg 2; Roanoke Merchant's Parade at Christmas 1, 2, 3; Shrine Parade 1, 2, 3, 4; Shrine Games 1, 2, 3, 4; Winchester Apple Blossom Festival 1; Halloween Parade 2, 3; Apple Harvest Festival at Chilhowie 2; Salem Santa Claus Parade 2; Boy Scout Parade 2; Dogwood Festival in Vinton 3; Concert at West Salem School 3; Concert at V. A. Hospital 3, 4; Offbeats 1, 2; First Place in Homecoming Talent Show 3; Track 3, 4; Cross Country Track 3, 4; Captain of the Cross Country Track Team 4; Letter 1, 4; Third Place in 440 in Western District 3; Member of Mile Relay Team Holding School Record 3; State Track Meet in Williamsburg 3; Hi-Y 1, 2, 3; Junior Science Club 1; Latin Club 1, 2; S. C. A. 3; Annual Staff 3, 4; Goofoffs 2; Band-Choir Concert at Christmas 3; Monogram Club 4; City-County Track Meet Third Place Award 4; Indoor State Track Meet 3, 4; State Champion Track Team 4.

JAMES ALBERT EASTWOOD

Transfer Student

J. V. Baseball 1; Silver Medal 1; Track 2; Science Club 2, 3, 4; Randolph-Macon Science Day 4; Science Talent Search 4; Science Fair Exhibitor 3, 4; Golf Team 4; Astronomy Club 4, President 4.

CLYDE ELDRIDGE EYLER

4-H 1, 2, 3; Monogram Club 4; Junior Choir 2; Senior Choir 3; Easter Assembly 2, 3; Christmas Assembly 2, 3; Thanksgiving Assembly 2, 3; Varsity Football 4; Senior Talent Show 4.

DONNA LEE FERGUSON

Student Council 1, 4; Junior Varsity Cheerleader 1; Junior Y-Teens 1; Junior Y-Teen Treasurer 1; Home Room President 1; Senior Y-Teens 2, 3, 4; Vice President of Senior Y-Teens 3; President of Senior Y-Teens 4; Homecoming Court 4; S. C. A. 1; Y-Teen Sweetheart Dance Figure 3, 4; Home Room Secretary 2; Youth Seminar 4; Squad Leader 1, 2, 3, 4; Beta Club 2, 3, 4; State Student Council Convention 1; Virginia Girls' State 3; Senior Mirror—Best Leader 4.

JOE EDWIN FIELDS

4-H Club Treasurer 1; 4-H Club Vice President 2; Audio-Visual Club 2, 3, 4; D. E. Club President 4.

"And the band played on" while everyone at the Christmas Dance waltzed to its rhythm.

NORMAN EUGENE FINK

4-H Club 1; Latin Club 1, 2; Library Club 1, 2; Easter Pageant 1, 2; Astronomy Club 4.

CHARLES HAROLD FISHER II

Transfer Student

Baseball 1; Letter 1; J. V. Football 1; Monogram Club 1; Golf Team 1; Junior Hi-Y 1; Baseball 2; Letter 2; Football 2; Junior Play 3; Senior Commencement Exercise 3; Junior Prom Committee 3; Driving Rodeo 3; Annual Staff 4; Newspaper Staff 4; Chaplain of Hi-Y 4; Baseball 4; Junior Prom Figure 3.

CARL BENJAMIN FLORA, JR.

Bi-Phy-Chem Science Club 2, 4; Annual Staff 4; Newspaper Staff 4; Latin Club 2; Homecoming Parade 4; J. V. Golf Team 3; Christmas Dance Decorations 4; Home Room Treasurer 3; Hi-Y 3; Junior Academy of Science 4; Science Assembly 4; Library Club 1, 3; Back to School Night 4; A. C. E. Test.

FLORENCE RUTH FLOWERS

4-H 1, 2; F. H. A. 1, 2.

LARRY JOSEPH FRANCISCO

J. V. Football 1, 2; Varsity Football 3, 4; Winter Track 3, 4; Spring Track 4; Monogram Club 4; Latin Club 1, 2, 3, 4; Co-Captain of Fleming Football Game 4; J. V. Football Co-Captain 3; State Indoor Track Meet Champions Team 4.

SHIRLEY ANNE FRANKLIN

Junior Y-Teens 1; Senior Y-Teens 2, 3, 4; Pep Club 1, 2, 3; S. C. A. 1; Senior Y-Teen Cabinet 4; Sweetheart Dance Figure 4; Home Room Treasurer 1; Squad Leader 2, 3; Senior Y-Teen Assembly 4; Home Room Captain 2, 3; Freshman Talent Show 1.

DOROTHY ANN FRETZ

Freshman Class Secretary 1; Pep Club 1, 2, 3, 4; Junior Y-Teens 1; S. C. A. 1; Third Place Winner, Homecoming Talent Show 2; Freshman Talent Show 1; Junior Talent Show 3; County Fair Talent Show 1; F. H. A. Talent Show 2; Y-Teen Talent Show 2; Junior-Senior Prom Decorations Committee 3; Senior Y-Teen Fashion Show 4; Home Room Candidate for Snow Queen 4; Home Room Secretary 1, 3; Home Room Vice President 4; Sophomore May Court 4; Class Vice President 2; Junior Class Vice President 3; S. I. P. A. Convention Delegate 3; Co-Feature Editor of newspaper 4; Senior Talent Show Director 4; Senior Class Vice President 4; Assistant Editor, Andrew Lewis *Spokesman* 4; Senior Y-Teens 2, 4; Sweetheart Dance Figure 4; Homecoming Parade 4; Homecoming Court 4; Cheerleader 4; Squad Leader 3; Senior Mirror—Typical Senior 4.

OUR CONTRIBUTIONS TO THE BALLAD

ALBERT MARZETT FUTRELL, JR.

Latin Club 1; S. C. A. President 4; Golf Team 3; D. E. Club 4; D. E. Club Treasurer 4; Living Nativity Scene 4; World Day of Prayer Assembly 4.

VIVIAN MARLENE GARMAN

4-H Club 1, 2; S. C. A. 1, 2.

WILLIAM LEE GARRETT

Hi-Y 1, 2, 3; Assistant Chaplain 2; Hi-Y Blue Ridge Conference at Blue Ridge, North Carolina 3; Football Manager 3; Basketball Manager 3; Golf Team Caddy 3; D. E. 4; Senior Day 4; Pep Club 3; Goal Post Decoration Committee 3, 4; Latin Club Caroling Party 3; Wolverine Bandstand, WHYE Radio 4; Living Nativity Scene 4.

GAYLE CALVIN GARRISON

Transfer Student

Tri-Hi-Y 1, 2; National Junior Honor Society 2; G. A. A. 2; Home Room Candidate for County Fair Queen 3; Home Room Vice President 3; Y-Teens 3, 4; Home Room Captain 3; Home Room Treasurer 4; Homecoming Court 4; Home Room Candidate for Snow Queen 4; Newspaper Staff 4.

DAVID EUGENE GIBSON

Home Room President 1, 2, 3; Class Council 1, 2, 3; Library Club 1, 2, 3, 4. President 1; Latin Club 1, 2, 3, 4; Easter Pageant 1, 2, 3, 4; Beta Club 2, 3, 4; Beta Club Induction Assembly 2, 3, 4, President 4; State Convention 4; Usher at Baccalaureate and Commencement Exercises 3; College Night Host 4; Beta Club Float Committee 3; Bi-Phy-Chem Science Club 3, 4; Blacksburg Science Fair 3; Chairman Science Club Poster Committee 4; Virginia Junior Academy of Science 3, 4; Advertising Co-Manager Annual Staff 4; National Forensic League 3, 4; Debate Team 3, 4; Latin Club Assembly 2; Student Achievement Assembly 1, 4; Junior Classical League 2, 3, 4; American Legion Democracy Speech Contest 3, 4; Andrew Lewis Spelling Champion 3; Boys' State Nominee 3; Astronomy Club 4; Randolph-Macon Woman's College, Science Open House 4; University of Virginia, Science Open House 2; Science Clubs of America 3, 4; Homecoming Parade 1, 3; Interclub Council 4; Armistice Day Speech; Treasurer of C. S. A.; One of 81 students in U. S. selected to attend the Northwestern University 3; National Merit Scholarship Test 4.

EDITH MERELE GILBERT

Transfer Student

Vice President of Home Room 1, 2; Annual Staff 1, 4; Assistant Class Editor of Cardinal 1; Advertising Staff of PIONEER 4; Annual Dedication Assembly 1, 4; National Honor Society 1; Beta Club 2, 3, 4; State Beta Club Convention 3, 4; Campaign Committee for State Beta Candidate 3, 4; Beta Club Induction Service 2, 3, 4; Beta Club Float Committee 3; Candidate for Outstanding Youth Award of 1957 4; Future Homemakers of America 1, 2, 3, 4; F. H. A. Social Chairman 1; F. H. A. Area Federation Hostess 4; Junior Homemaker's Degree 2; Chapter Homemaker's Degree 3; State Homemaker's Degree 4; Rotary Club Fashion Show at Hotel Roanoke 2; P. T. A. Fashion Show 2, 3, 4; Roanoke Area Federation Meeting 1, 2, 4; Roanoke Area Federation Planning Meeting 1, 4; F. H. A. Assemblies 1, 2, 3, 4; F. H. A. Group Chairman; F. H. A. Degrees Committee 4; State F. H. A. Convention 4; F. H. A. Float Committee 4; F. H. A. Hop Committee 2, 4; Senior Y-Teens 2, 3, 4; Y-Teen Recognition Service 4; Junior Y-Teens 1; Y-Teen Assembly 1; Pep Club 3, 4; Goal Post Decorating Committee 4; Homecoming Parade 2, 3, 4; Volleyball Varsity. Co-Captain 1; Basketball Varsity 1; Girls' Monogram Club 1; Award Assembly 1; Future Teachers of America 1; Junior-Senior Prom Decorating Committee 3; National Merit Scholarship Tests 4; Betty Crocker Homemakers' Scholarship Test 4; College Night Committee 4; Outstanding Driver Training Award 2; Senior Day 4; Sweetheart Dance Decorating Committee 4.

JANICE MARIE GILES

Junior 4-H 1; Senior 4-H 2; F. H. A. 4.

LUCY JO GOODMAN

Library Club 1; S. C. A. 1, 2; Treasurer of S. C. A. 2; F. H. A. 3; F. H. A. Homecoming Float 3; Homecoming Parade 4; Senior Y-Teens 4; Senior Y-Teen Recognition Services 4; Secretary of Home Room 4; Decorating Committee of F. H. A. Homecoming Float 3.

SUSAN FRANCES GRANT

Freshman Talent Show 1; Sophomore Talent Show 2; Junior Talent Show 3; Senior Talent Show 4; County Fair Talent Show 2, 3, 4; First Place 3; Homecoming Talent Show 3; Talent Show for Fort Lewis 1; Talent Show for Hotel Roanoke 1; Dance for P. T. A. meeting 1; Dance for Y-Teens meeting 3; Dance for Veterans Administration 2, 4; 4-H Club 1, 2, 3, 4, President 4, Secretary 2, Treasurer 1, 3; 4-H County Honor Club 4; Delegate to 4-H Short Course 2, 4; 4-H Share the Fun Contest 2, 3, 4; Third Place 2; 4-H County Recreation Medal Winner 4; 4-H County Clothing Medal Winner 4; 4-H County Dress Revue Medal Winner 4; 4-H County Achievement Day Program 2, 4; F. H. A. 3, 4; F. H. A. Fashion Show Assembly 3, 4; Fashion Show for Y-Teens 3, 4; Fashion Show for Hotel Roanoke 3; Fashion Show for Junior Woman's Club 3; Club Winner in Fashion Modeling 3; Merit Scholarship Tests 4; Library Club 1, 2; Latin Club 1; Latin Club Assembly 2; Easter Pageant 1; Homecoming Parade 4; Gym Squad Leader 3; Sports Club 1; Tumbling 1, 3; Badminton 2; Volleyball 1.

Our office staff on the job.

BARBARA ANN GRAYBEAL

Student Achievement Night Fashion Show 4.

MARK HICKERSON GRAYBILL

Football 1, 2, 3, 4; Track 1, 3, 4; Wrestling 2; Monogram Club 3; President of Monogram Club 4; Vice President of Home Room 4; Prince of Homecoming Parade; Captain of Football Team 4; Trip to Langley Field to take test for Air Force Academy 4; All City-County Football Team 4.

BRUCE WAYNE GRIFFITH

Latin Club 2, 3; Easter Pageant 2, 3; Bi-Phy-Chem 4.

ALICE GRUBB

Transfer Student

Junior Y-Teens 1; Senior Y-Teens 2; G. A. A. 1; Bureau of School and Neighborhood Property 1; Lunch Room Hostess 1; Library Club 1; Office Assistant 1; S. C. A. 2; F. B. L. A. 2, 3, 4; Secretary 4; Homecoming Parade 4; Western Virginia Science Fair Delegate 1; Beta Club 2, 3, 4; Usher at Graduation Exercise 3; Annual Staff 3, 4; Annual Dedication Assembly 3; F. B. L. A. Field Trips 2, 3; V. O. T. 4.

JOYCE ANN GUILLIAMS

Latin Club 3, 4.

HOWARD LYNWOOD GUTHRIE

Varsity Basketball 4; Track 3; Baseball 2, 4; Living Nativity Scene 4; Latin Club Float 2, 3; Homecoming Parade 2, 3; Goal Post Decorating Committee 3, 4; Pep Club 3, 4; Science Club 1; 4-H Club 1; Easter Pageant 2, 3, 4; Beta Club Float 3; Pep Club 3, 4; Science Club 1; S. C. A. 1, 2; Boys' Choir 1; Latin Club Thanksgiving Assembly 2, 3; Boys' Choir Assembly 1; National Merit Scholarship Exam 4; V. P. I. Guidance Test 4; Boys' State Candidate 3; A. E. C. State Test.

PATRICIA GAIL HAMBLIN

Junior Y-Teens 1; Senior Y-Teens 2; Future Teachers 3, 4; Reporter 4; F. H. A. 1; F. H. A. Assembly 1; Gym Squad Leader 1; Choral 1, 2; Senior Choir 3; A Cappella Choir 4; Thanksgiving Assembly 4; Easter Assembly 3, 4; Christmas Assembly 2, 3, 4; Band and Choir Concert 3; District Choir 3; Baccalaureate Exercises 3, 4; Program for Salem Music Club 3, 4; William Fleming Choir Exchange 3, 4; Young Roanoke Sings

OUR CONTRIBUTIONS TO THE BALLAD

1, 2, 3, 4; The Messiah 3; Drum Taps 3; Graduation Exercises 2, 4; Choir Concert at Veterans Administration 4; Concert for P. T. A. 4; National Merit Scholarship Test 4; Spring Concert 3, 4; D. E. Christmas Program 4; Class Talent Show 3, 4; 4-H Club 1, 2, 3, 4; Honor Club 3, 4.

PHILLIP MONROE HANCOCK

Distributive Education Club.

JAMES EARL HANSON

Future Farmers of America.

CAROL ANN HARRIS

Library Club 1; F. B. L. A. 4.

SHIRLEY ANN HARRIS

F. H. A. 2, 3, 4; F. H. A. Assembly Fashion Show 2, 3; F. H. A. Group Captain 4; Junior Homemaker Degree 4; F. H. A. Hop Committee.

WILLIAM EUGENE HARRIS

Transfer Student

Audio-Visual Club Annual Staff 3; Christmas Pageant; Charleston, West Virginia Trip; Boys' State.

LINDA KAY HARTMAN

Cheerleader 2, 3, 4; Head Cheerleader 4; Easter Pageant 3, 4; 4-H Club 1; Pep Club 1, 2, 3, 4; Secretary of Latin Club 4; Latin Club 2, 3, 4; Junior Classical League 2, 3, 4; Senior Y-Teens 2, 3, 4; Variety Show Chairman 3; Fashion Show Chairman 4; Y-Teen Home Room Captain 2; Senior Y-Teen Assembly 4; Sweetheart Dance Figure 3; Secretary of Home Room 2; Salem Snow Queen's Court in Christmas Parade 3; Tonettes 2, 3, 4; Class Talent Show 2, 3; Latin Club Assemblies 2, 3, 4; P. T. A. Talent Show 2; Honorable Mention 2; Gym Squad Leader 2, 3; Homecoming Parade 1, 2, 3, 4; May Court 3, 4; Physical Education Sportsmanship Award 1; Assisted with Christmas Dance, Sweetheart Dance and May Dance 3; Pep Club Homecoming Hop 3; Career Night 3; Speaker in Devotions 4; College Night 4; Newspaper Staff 4; Homecoming Queen 4.

SHELBA DELORIS HARTMAN

4-H Club 1; S. C. A. 2; Pep Club 1, 2; Library Assistant 2, 3; Choir 1; Science Club 1; Annual Staff 4; Assisted with Sweetheart Dance 3; Christmas Dance 4; May Dance 2, 4; Rode in Homecoming Parade on Senior Y-Teen Float 3, 4; Gym Squad Leader 1, 2; Y-Teen Recognition Service 4.

SAMUEL WILSON HAYNES

Transfer Student

Track Team 4; Annual Staff 4; Member of S. C. A. 4; Chairman of Decorating Committee for Freshman Dance; Library Staff 1; Baseball Team 1; Basketball Team 1; Football Team 2; Chairman of Decoration Committee for Junior-Senior Prom; In Junior Play; Track Team 3; Annual Staff 3.

ALBERTA JEANNETE HENDERSON

Library Club; F. B. L. A. 4.

JUNE BEATRICE HENDERSON

Library Club 2; F. H. A. 4.

RONALD ALBERT HENRY

S. C. A. 1, 2; J. V. Basketball 2; Varsity Basketball 3, 4; Captain 4; Baseball 2, 4; Monogram Club 4.

PEGGY SUE HENSLEY

F. B. L. A. 2.

JUNE HOWARD HERRIN

Latin Club 2, 3, 4; Beta Club 2, 3, 4; Junior Y-Teens 1; Senior Y-Teens 2; S. C. A. 1; Band 1, 2, 3; Girls' State Delegate 3; Treasurer of Home Room 2; Usher for Baccalaureate and Commencement Services 3; College Night 3, 4; Beta Club Assembly 2, 3, 4; Band Concert 1, 2, 3; Shrine Bowl 1, 2, 3; Winchester Apple Blossom Festival 1, 3; Homecoming Parade 1, 2, 3; Halloween Parade 2, 3; Pep Assemblies 1, 2, 3; National Merit Scholarship test 4.

CHARLES ROY HESLEP

NANCY ELIZABETH HICKS

Transfer Student

F. H. A. 3; F. B. L. A. 1; Library Club 1; Basketball 1; D. E. Club 1.

SYLVIA ANNE HILL

Junior Y-Teens 2; F. H. A. 3; S. C. A. 2; F. B. L. A. 5.

SHERMAN RAINWOOD HINKLEY

Choral One Semester; Junior Talent Show played guitar; Senior Talent Show played guitar; S. C. A. Senior year.

Enjoying a tea given by the Baptist Home for the teachers are Mr. Peters and girls at the home.

ERNEST GERALD HODGE

Transfer Student

F. B. L. A.; Science Club; D. E. Club; Senior Assembly 4; Senior Mirror 4—Best Sense of Humor.

ROBERT MONROE HODGE, JR.

Home Room President, 2; F. B. L. A. 3, 4; Chairman of Attendance Committee 4.

SANDRA HODGES

Home Room Secretary 1, 3; Home Room Vice President 2; Class Council 4; Secretary of Senior Class 4; Homecoming Parade 3, 4; Young Roanoke Sings 3, 4; William Fleming Choir Exchange Program 3, 4; County Fair Talent Show 2; Homecoming Talent Show 2, 3; Won second place in Senior Talent Show; Easter Pageant 1; May Pole Dance 1; Choral 1, 2; Junior Choir 1, 3, President 3; Senior A Capella Choir 4, Secretary 4; A Capella Choir Concert 4; F. H. A. Recorder 3; F. H. A. Fashion Show Assembly 2; Squad Leader 3; Talent Show at Hotel Roanoke 3; Driver Education Sportsmanship Award 3; Thanksgiving Assembly 4; Christmas Assembly 3, 4; Easter Assembly 4; State Music Festival in Dublin 3; Representatives to Madison College for shorthand and typing in State Contest 2, 3; Third place winner in last year Typing 2; Junior Woman's Club Program 3, 4; P. T. A. Back to School Night Program 3; Sang in Devotions 3, 4; P. T. A. Talent Show 3, Honorable Mention 3; Dancing Program for V. A. Hospital 2; Senior Y-Teens 4, Music Chairman 4; Senior Y-Teens Sweetheart Dance Figure 4; Senior Y-Teen Recognition Service 4; Senior Y-Teen Float Decoration Committee 4; Beta Club Assembly 3; District Choir Contest 4; Junior-Senior Prom Figure 4; Snow Queen Court Attendant 4; Assembly and Devotional Accompanist 4; Baccalaureate Service and Commencement Service 4; Messiah 4; Senior Mirror—Most Talented 4.

CHARLES WILLIAM HOFER

Roanoke Symphony Orchestra Member 1, 2, 3; Latin Club 3; Latin Club Assembly 3; Easter Assembly 3; Junior Classical League 3; Delegate to Boys' State 3; College Night 3; Career Night 3; Christmas Assembly 3.

REBECCA ANN HOWARD

Band 1, 2, 3, 4; Majorette 3, 4; Junior Y-Teens 2; Senior Y-Teens 3; Treasurer of Home Room 4; S. C. A. 1; Band Concert 1, 2, 3; Shrine Bowl 1, 2, 3, 4; Winchester Apple Blossom Festival 1, 3; Pep Assemblies 1, 2, 3, 4; Halloween Parade 2, 3, 4; Roanoke Christmas Parade 1, 2, 3, 4; Homecoming Court 4; Bristol Marching Festival 4; Chilhowie Festival 3; Newspaper Staff 2, 4; Gym Squad Leader 1, 2, 3; F. H. A. Talent Show 1; Salem Christmas Parade 3, 4; Senior Mirror—Best Sense of Humor 4.

REBECCA JEANNE HOWERY

S. C. A. 1; Gym Squad Leader; F. B. L. A. 4.

OUR CONTRIBUTIONS TO THE BALLAD

MARILYN LESLIE HUGHES

Freshman Mirror 1; S. C. A. 1; Squad Leader 4.

JUDITH FAYE JAMISON

Junior Y-Teens 1; Pep Club 2, 3, 4; Senior Y-Teens 2, 3, 4; Beta Club 2, 3, 4; Cheerleader 1, 4; Homecoming Court 4; Easter Pageant 1, 2, 3, 4; Y-Teen Cabinet Member 3; Usher at Graduation 3; Beta Club Assembly 2, 3, 4; Latin Club 2, 3, 4; Christmas Assembly 1; Latin Club Assembly 2, 3; Nominee for Girls' State 3; Nominee for D. A. R. Award 4; Pep Club Treasurer 3; Home Room President 4; Class Council 4; Senior Mirror—Most Personality 4.

LINDA JANE JENNINGS

Transfer Student

Home Room Secretary 1; Girls' Softball Team 1; Latin Club 1; Tri-Hi-Y 1; G. A. A. 1; Miss P. H. S. Contest 1; Junior Y-Teens 2; Girls' Basketball Team 1, 2, 3; Ninth Grade Assembly 1; Pan-American League 2; Squad Leader 3; F. H. A. 2, 3, 4; F. H. A. Federation Planning Meeting 4; Pep Club 3, 4; Y-Teens Assembly 4; Senior Y-Teens 3, 4; Homecoming Float 4; Y-Teens Retreat 2; Senior Assembly 4.

BARBARA ALENE JONES

S. C. A. 1, 2; D. E. Club 4.

JUANITA ANN JUDE

Transfer Student

Senior Y-Teens 2, 3, 4; Y-Teens Recognition Service 4; Gym Squad Leader 2, 3.

DONALD GENE KELLY

Choral 1, 2; Junior Choir 2; Class Talent Show 1, 3, 4; A Capella Choir 4; Easter Assembly 2, 3, 4; Christmas Assembly 2, 3, 4; Annual Christmas Concert 4; Baccalaureate Exercises 3, 4; Sang in Devotions 4; Senior Choir Program for Music Club 3, 4; William Fleming Choir Exchange Program 3, 4; Chordsmen Quartet 3, 4; Young Roanoke Sings 2, 3, 4; Easter Pageant 2, 3, 4; District Music Festival 3, 4; The Messiah 2; Drum Taps 3; Homecoming Parade 3, 4; Beta Club 2, 3, 4; College Night Host 4; Usher at Graduation 3; Junior Classical League 2, 3, 4; Beta Club Float Chairman 4; Pep Club 3, 4; Treasurer of Pep Club 4; Vice President of A Capella Choir 4; Goal Post Decorating Committee 2, 3, 4; Choir Concert at Veterans Administration 4; Latin Club Caroling Party 4; State Beta Club Convention 4; National Merit Scholarship Tests 4; Beta Club Induction Assembly 2, 3, 4; Band and Choir Concert 3; Gym Squad Leader 1; D. E. Christmas Program 4; Soloist with Boys' Choir in Assembly for Eighth Grade 1; National Prayer Day Assembly 2; Christmas Choir Contest 4; A Capella Choir Spring Concert 3, 4; Choir Program for State Teachers Convention at Hotel Roanoke 4; Senior Mirror—Most Personality 4.

NANCY CAROLINE KEYES

Junior Y-Teens 1; Secretary of Home Room 1, 2, 3, 4; Pep Club Treasurer 2; Pep Club Secretary 3; Queen of P. T. A. County Fair 3; Treasurer of Freshman Class 1; Secretary of Sophomore Class 2; President of Junior Class 3; Senior Y-Teens 4; Latin Club 3, 4; Class Council 2, 3, 4; Library Club, 3; Patrician Consul 4; Plebeian Consul 3; Homecoming Court 4; May Court 3, 4; Student Council 3; Latin Club Assembly 4; Homecoming Parade 4; Home Room Queen 3, 4; Freshman Mirror 1; Senior Mirror—Friendliest 4.

PHYLLIS ANN KITTS

Transfer Student

Student Council 1; President of Hall Monitors 1; G. A. A. 1; Choir 1; Y-Teens 1, 2; Freshman Talent Show 1; Y-Teen Talent Show 1; F. H. A. Fashion Show Assembly 2; F. H. A. 2, 3, 4; Sophomore Talent Show 2; Home Room Secretary 2; F. B. L. A. Homecoming Parade Float Decorating Committee 4; F. B. L. A. 4; Annual Staff 4.

PHYLLIS MAY LANCASTER

Transfer Student

Winner of American Legion Oratorical Contest 4; 4-H Club 1, 2, 3, 4; 4-H County Talent Show 2; 4-H Achievement Day 2, 3, 4; Chairman 4-H Yearbook 4; Princess for 4-H Achievement Day 2; Roanoke County Council 2, 3, 4; County Council 2, 3, 4; County Honor Club 4; Latin Club 1, 4; Senior Y-Teens 4; Pep Club 1, 2, 3; Junior Choir 1; Senior Choir 2; All-West Chorus 2; Choir Festival 2; Order of Moses 2; Messiah 2; Easter Pageant 1, 2; Thanksgiving Assembly 2, 3; Solo 2; Christmas Assembly 1, 2; Class Assembly 2, 3, 4; Dramatics 4; Commencement Exercise 3; Baccalaureate Service 3; Young Roanoke Sings Radio Program 1, 2, 3, Solo 2; Home Room Secretary 3; Gym Squad Leader 2, 3; Y-Teen Program 4; Y-Teen Fashion Show 4; *Andrew Lewis News* Typist 4.

WALTER LARGEN

F. F. A. 1, 2; Track Team 1, 2.

GLORIA IRIS LEE

F. H. A. Club 1, 3, 4; F. H. A. Assembly 1; F. B. L. A. Club 2, 4; Tumbling 2; F. B. L. A. Committee for Selling Programs at Football Game 2; F. B. L. A. Convention at Radford 2; Decorating Committee for F. H. A. Homecoming Float 4; F. H. A. Homecoming Float 4.

LINDA MAE LEE

Junior Y-Teens 1; F. H. A. 1, 2; Pep Club 2; Pep Club Decorating Committee 2;

Billy Garrett is making an important announcement to the panel of WHYE's Wolverine Bandstand.

Bobbie Ferguson speaks to the listening audience on the Wolverine Bandstand.

OUR CONTRIBUTIONS TO THE BALLAD

F. B. L. A. 4; F. B. L. A. Group Leader; F. H. A. Fashion Show Assembly 2; Homecoming Parade 4, Hop Committee 4; Committee for Selling Programs for F. B. L. A.; Homecoming Decorating Committee 2, 4.

MOLLY BAIRD LENAEUS

Junior Y-Teens 1; Y-Teen Interclub Council Representative 1, 4; Y-Teen Summer Camp 1, 2; Interclub Council Camp Chairman 1; Conference Chairman 3; Sweetheart Dance Figure 3, 4; Sweetheart Dance Decorating Committee 3, 4; Senior Y-Teen Assembly 4; Y-Teen Trip to Duke University 4; Beta Club 2, 3, 4; Beta Club Assembly 2, 3, 4; Usher for Baccalaureate and Commencement Exercises 3; Latin Club 2, 3, 4; Latin Club Assembly 4; Junior Classical League 2, 3, 4; Easter Pageant 2, 3; Ninth Grade Choral; Accompanist for Vocalettes 2; Junior Choir 3, Treasurer 3, Accompanist 3; A Capella Choir 4, Accompanist 4; Thanksgiving Assembly 3, 4; Christmas Assembly 3, 4; Christmas Concert 4; Christmas Program at Veterans Administration 4; State P. T. A. Convention Program 4; Christmas Tableau 4; Student Music Recital Sponsored by the Salem Music Club 3; Salem Music Club Program 4; Senior Talent Show; Randolph-Macon Science Day 4; Second Place Junior Division of Science Fair 1; P. T. A. Back to School Night 1, 2; College Night Hostess 4; Young Roanoke Sings 2, 3, 4; Pep Club 2, 3, 4.

RANDOLPH KENT LEWIS

Projection Club 4; Homecoming Parade 4; Halloween Parade 4; Senior Talent Show; Science Club 1.

BARBARA GAIL LIGHT

S. C. A. 1; Latin Club 2, 3; Library Club 1; Easter Pageant 2; F. H. A. 4; Secretary F. H. A.; Vice President Home Room 2; Hop Committee F. H. A. 4; Fashion Show F. H. A. 4; Assembly 4; Federation Meeting 4; Served for P. T. A. Tea 4.

CHARLOTTE BELLE LILLEY

Junior Y-Teens 1, Secretary 1; Pep Club 2, 3; Senior Y-Teens 2, 3, 4; Latin Club 2, 3, 4; Junior Classical League 2, 3, 4; Beta Club 2, 3, 4; Easter Pageant 2, 3; Junior Choir 2; Junior Choir Accompanist 2; Senior Choir 3, 4; Senior Choir Accompanist 3, 4; Accompanist Senior Talent Show 4; William Fleming Choir Exchange Program 3, 4; Young Roanoke Sings 3, 4; Beta Club Assembly 2, 3, 4; Senior Y-Teens Assembly 2, 3, 4; Latin Club Assembly 2, 3, 4; The Messiah 3; Drum Taps 3; Choir Concert at Veterans Administration 4; High School Competitive Choir Festival 3; Christmas Concert 4; Thanksgiving Assembly 2, 3, 4; Salem Music Club Program 3, 4; Band and Choir Concert 3; P. T. A. Back to School Night 3; High School Competitive Program after Salem Christmas Parade 4; Ninth Grade Choral; Homecoming Parade 1, 2, 3, 4; Gym Squad Leader 3; Candidate for May Court 1, 3; Pep Club Decoration 2; Baccalaureate and Commencement Exercises 3, 4; Spring Concert 4; District Festival 4; Beta Convention 4.

SAMUEL MAURICE LITTON

President of Home Room 1, 2; Member of S. C. A. 1; J. V. Football 2; Latin Club 2, 3; Praetor of Latin Club 3; Wrestling 2; B Team Football 3; J. V. Basketball 3; Varsity Football 4; Track Team 4; Hi-Y 4; Monogram Club 4.

MELVIN WAYNE LONG

S. C. A. 1, 2, 3; Future Farmers of America 2.

JAMES SMITH LOUGH

J. V. Track Team 1, 2; Varsity Track Team 3, 4; Evening Star Games in Washington 4; Western District Champs 3; V. M. I. Relays 4; State Track Meet 4; Basketball 2, 3; Wrestling 3; Band 1, 2, 3, 4; Andrew Lewis Dance Band 3, 4; Winchester Apple Blossom Festival 2; Bristol Marching Band Festival 4; Roanoke Christmas Parade 1, 2, 3; Salem Christmas Parade 1, 2, 3; Annual Concert 1, 2, 3, 4; Concert at Veterans Administration 2, 3; All Boys Choir 1; Junior Choir 2; Senior Choir 3; Junior Talent Show 3; Homecoming Talent Show 3; Senior Talent Show 4; Latin Club Assembly 4; President of Band 4; Vice President of Saxaphone Section 3; Salem Boy Scout Parade 4; Halloween Parade 3, 4; Apple Harvest Festival in Chilhowie 2; Indoor State Track Championship 4.

HERBERT DANIEL McBRIDE

Latin Club 3; S. C. A. Club 2; 4-H Club 1, 2; Science Club 1, 2; Choral 1, 2; Track 4; Driver Education Rodeo 3; News Reporter in Driver Education for Newspaper 3; Squad Leader 2, 4; Latin Club Picnic 3; Homecoming Parade 3, 4; Maintenance Crew 4; Latin Club Easter Pageant 3; Chamber of Commerce Float 4; Christmas Dance 3, 4; Harvest Moon Dance 4; Science Fair 1; F. B. L. A. Plant Flowers in Court 2.

Parents, students, and teachers enjoy the good food prepared for the Latin Club picnic.

WILMER OLIVER ROBERT MANNING

Latin Club 2, 3, 4; S. C. A. 1, 2, 3; Song Leader 2, 3; 4-H Club 1; Student Council 1; Home Room President 1, 2, 4; Class Assemblies 2; 3 M. C.; 4 M. C.; Latin Club Easter Pageant 2, 3; Saturday Session 2, 3; Latin Club Assembly 3, 4; Devotions 3, 4; Latin Club Christmas Scene 4.

CONRAD DOUGLAS MARECHAL

Vice President Home Room 1; 4-H Club 1; 4-H Club Float in Homecoming Parade 1; Treasurer Home Room 2, 3, 4; Latin Club 2, 3, 4; Latin Club Assembly 2, 3; J. V. Basketball 2; Junior Classical League 3; Thanksgiving Assembly 3; Captain J. V. Basketball Team 3; Inaugural Parade 3; Easter Pageant 3; Hi-Y Club 3, 4; Varsity Basketball 4; One of Twenty-One Scouts in the United States to go to Japan 3.

SHIRLEY ANNE MILLS

Junior Varsity Cheerleader 1; Queen of Home Room for County Fair 1; Home Room President 1; Freshman Mirror, Typical Freshman 1; Junior Y-Teens 1; Class Council 1, 2; Treasurer of Sophomore Class 2; Pep Club 1, 2, 3; Treasurer of Pep Club 2; Senior Y-Teens 2, 3, 4; Treasurer of Senior Y-Teens 4; Y-Teens Assembly 4; Beta Club 2, 3, 4; Secretary of Beta Club 4; P. T. A. Talent Show, Honorable Mention 3; Tonettes 2, 3, 4; Sophomore and Junior Talent Shows; Vice President Home Room 3; Student Council 4; Treasurer of Student Council 4; Student Council Assembly 3, 4; Student Council District Meet 4; J. C. L. 2, 3, 4; Senior Choir 3, 4; All State Choir 3; Thanksgiving Assembly 3, 4; Christmas Assembly 3, 4; Easter Assembly 3, 4; Newspaper Staff 2, 4, Head Typist 4; Sweetheart Dance Figure 3; Beta Club Assembly 2, 3, 4; Band and Choir Concert 3; Christmas Concert 4; Messiah 3; P. T. A. Back to School Night Program 3; Easter Pageant 3; Representative to Girls' State 3; Homecoming Parade 4; Homecoming Court 4; Salem Holly Queen Court 4.

MARJORIE ANN MARSINKO

Senior Y-Teens 2, 3, 4; F. B. L. A. 2; F. H. A. 3, 4; D. E. 4.

MIRANDA WHITESIDE MARSH

Transfer Student

Spartan Players 1; Spartan Players Assembly 1; Art Exhibition 1; Y-Teens 1; Class Assembly 1; Annual All High School Play 2; Winter Coronation Ceremonies 2; Art Exhibition 2; Senior Y-Teens 3; Home Room Treasurer 3; College Night 4; Christmas Tableau 4.

OUR CONTRIBUTIONS TO THE BALLAD

CLARA RUTH MINUCIE

Pep Club 2; Senior Y-Teens 2; S. C. A. 3; F. B. L. A. 4; Annual Staff (Typist) 4, 5; Choral 2, 3; Christmas Assembly 2, 3; Thanksgiving Assembly 2; Squad Leader 2, 3; Candidate for Cheerleader 3; Goal Post Decoration Committee 2.

JUDITH GWYNNE MORGAN

Home Room Vice President 3; Home Room President 3; Candidate for Queen of Ninth Grade 1; S. C. A. 2, 3; F. B. L. A. 2, 3, 4; F. B. L. A. Reporter 3; F. B. L. A. Radford Regional Meeting 2; F. B. L. A. Radford Regional Delegate 3; F. B. L. A. State Convention 2; Model for F. B. L. A. State Convention Fashion Show 1, 2; F. B. L. A. Scrapbook Committee 3; Band Club 1; Band 1, 2, 3, 4; Band Boosters Club 1; Band Concerts 1, 2, 3, 4; Majorette 3, 4; Squad Leader 1, 2; Halloween Parade 3; Shrine Parade and Game 1, 2, 3; Apple Harvest Festival 2, 3; Apple Blossom Festival 1, 3; Roanoke Santa Claus Parade 1, 3; Salem Santa Claus Parade 3; Salem Boy Scout Parade 3; Pep Assemblies 1, 2, 3, 4; Homecoming Parade 2, 3; Roanoke College Homecoming Parade 2, 3; Southeastern Marching Festival 3, 4; Baton Twirling School 4; National Baton Twirling Association 4; Model F. B. L. A. 4; F. B. L. A. Panel Discussion 4.

GORDON LEE MORRIS, JR.

Latin Club 2; Science Fair 1, 2; Latin Club Assembly 1; Latin Club Picnic; Christmas Dance 3 (Decorated Gymnasium); Squad Leader 2.

LORRAINE MURRAY

S. C. A. 3, 4; Home Economics Assembly 3; Sports Club 4, 5; D. E. Club 5.

JAMES BUSHNELL NEAL, JR.

Junior Library Club 1; Latin Club 2, 3, 4; J. V. Football 2; Varsity Football 4; Track 1, 2; Cross County 3, 4; Easter Pageant, Narrator 2, Soloist 3; Boys' Choir 1; Junior Choir 2; Senior Choir 3; A Capella Choir 4; All State Chorus (West) 3; Easter Pageant 4.

JOAN VIRGINIA NEWMAN

Student Christian Association 1, 4; Senior Y-Teens 4; Senior Y-Teens Installation Service 4; Gym Squad Leader 1, 2, 3; Student Librarian 1; Committee for Y-Teen Float 4.

VIRGINIA LEE NUNLEY

S. C. A. 1, 2, 3, 4; F. H. A. Assembly 1.

LITTIE MAE OAKES

S. C. A. 1, 2; F. B. L. A. 4; Junior Choir 3; V. O. T. 4; Thanksgiving Assembly 1, 2, 3; Christmas Assembly 1, 2, 3; Choral 1, 2.

EVERETTE B. OBENSHAIN, JR.

4-H Club 1; J. V. Football 1; Varsity Football 2, 3, 4; Monogram Assembly 2, 3, 4; Lettered in Football 2, 3, 4; F. H. A. Fashion Show 3; Varsity Track 3, 4; Vice President of Monogram Club 4; Homecoming Float Chairman Monogram Club 3, 4; Varsity Wrestling Team 1, 2; Member of District Championship Track Team 4; Game Captain of Football Team, Covington Game 4; Maintenance Crew in I. A. Shop 3, 4; Indoor State Track Championship 4.

DONALD THEODORE PERRY

Projection Club 2, 3; Latin 2, 3, 4; Football Manager 3; Basketball Manager 3; Secretary Home Room 3; President Home Room 1; Homecoming Parade 3, 4; Track 3; Easter Pageant 3, 4; Junior Play; Class Talent Show 3; Latin Assembly 2, 3; Lynchburg Science Fair 4; Science Fair 2; Hi-Y 4.

NOAH REDDING PERRY

Football 1, 2, 3, 4; Track 1, 2, 3, 4; Home Room Treasurer 3; Home Room Vice President 4; Homecoming King 4; Indoor State Track Championship 4.

CAROL ANN PHILPOTT

F. H. A. 2, 3, 4; F. B. L. A. 2, 3; F. H. A. Fashion Assembly 2, 3; F. H. A.—Rotary Club, Fashion Show, Hotel Roanoke; Homecoming Parade; Student Leader 1, 2, 3; Choral 2, 3; F. H. A. Hop.

DAVID WILMER PLATTER

F. F. A. Club 3, 4; Keep Virginia Green Club 3, 4; D. E. Club 4.

WINSTON LEIGH PLYMALE

Junior Science Club 1, President 1; Bi-Phy-Chem Science Club 2, 3, 4; Hi-Y 2; J. V. Basketball 3; Student Librarian 2; Track Team 2; Shop Superintendent 3; Class Talent Show 3; Homecoming Parade 2, 3, 4; Newspaper Staff 4.

Members of the Circulation Staff of the PIONEER discuss sales.

GARY LAWRENCE POFF

Home Room President 2; Easter Pageant 2, 3, 4; Class Talent Show 3; Latin Club 2, 3, 4; Mechanical Drawing Superintendent; Junior Class Assembly; Christmas Dance Decorating Committee 3; Latin Club Assembly 2, 3; Homecoming Parade 3, 4; Back to School Night Assistant; Class Council 3; Easter Pageant Stage Crew 2, 3, 4.

LARRY DOUGLAS POFF

Junior Science Club 1; Latin Club 2; Band 1, 2, 3, 4; Easter Pageant 2; J. V. Basketball 2, 3.

PATRICIA ANN POINDEXTER

Transfer Student

Snow Queen of Roanoke's Christmas Parade 1; Snow Queen at Woodrow Wilson; Vice President of Home Room 2; Praetor of Latin Club 3; Varsity Cheerleader 3, 4; Sophomore Talent Show 2; Y-Teen Spring Fashion Show 2; Representative to Deb Fashion Show 2; Y-Teen Cabinet 3, 4; Captain of Home Room Captains 3; Sweetheart Dance Figure 3, 4; Danced for May Court Presentation 3; Member of May Court 4; Junior Talent Show 4; Snow Queen Court in Salem's Christmas Parade 3; Pep Club 2, 3, 4; Senior Y-Teens 2, 3, 4; Latin Club 2, 3, 4; Junior Choir 3; Drama Group 4; Easter Pageant 2, 3, 4; Choral 2; Gym Squad Leader 3; Winner of Jitterbug Contest 3, Runner-up in Contest 1; Danced for Programs at Veterans Administration 2; Latin Club Programs 2, 3, 4; Thanksgiving Assembly 2, 3, 4; Christmas Assembly 2, 3, 4; Choreographed Sweetheart Dance Figure 3, 4; Danced for P. T. A. Achievement Night 2; Sang with Junior Choir for P. T. A. Achievement Night 3; Danced for Program at William Fleming 3; Homecoming Parade 3, 4; Devotional Chairman for Y-Teens 4; Sang with Choirs for Commencement Services and Graduation 3; Pep Assemblies 3, 4; Y-Teen Assembly 4; Danced in Latin Club Assembly 4; Senior Talent Show 4; Maid-of-Honor on Homecoming Court 4; Candidate for D. A. R. Good Citizenship Award 4; Candidate for Tooth Queen 1; Student Council 1; Cheerleader 1; Varsity Head Cheerleader 1; Girl Athlete of the Year Award 1; Captain of Varsity Volleyball Team 1; Intramurals Captain 1; Majorette 1; Tennis Champion and Deck Tennis Champion 1; Track, Tumbling and Volleyball Awards 1; Letter in Athletics 1; Plaque for Athletic Achievement 1; School Pin for Outstanding Achievement in Leadership, Scholarship, Athletics and Service 1; Girls' Monogram Club 1, Secretary 1; Vice President of Future Homemakers of America 1; Choir; Fashion Shows 1; Maid-of-Honor on Basketball Court 1; Y-Teens 1; Maid-of-Honor on Christmas Court 1; Trips with Tumbling Team on Virginia Variety Shows 1; Marched with Band in Cherry Blossom Festival in Washington, D. C. 1; Marched with Band in Parades and Shrine Bowl Benefit Game 1; President of Home Room 1; Assemblies 1; Member of Girls' Volleyball Championship Team 1; Senior Mirror—Best Looking 4; May Queen 4.

OUR CONTRIBUTIONS TO THE BALLAD

FRANCES ELIZABETH POOLE

Junior Y-Teens 1, Devotional Chairman 1, Publicity Chairman 1; Hop Committee 1; Senior Y-Teens 2, 4, Program Chairman 2, 3, Program Council 2, 3; Publicity Chairman 2, 3; Program Council Steering Committee 4; Y-Teen World Fellowship Trip to Washington 2; Y-Teen Camp 3; World Fellowship Dinner 1, 2, 3; Speaker on Radio for Annual Candlelighting Ceremonial 4; Editor of *Newsette* 2, 3; Recognition Services 2, 3, 4; Lead Litany 4; Junior Classical League 2, 3, 4; Student Christian Association Nominating Committee; Latin Club 1, 2, 3, 4; Easter Pageant 1, 2; Beta Club 2, 3, 4, Beta Induction Service 1, 2, 3, Treasurer 4; Representative in Prose Reading at District Forensic League 2, 3, 4; School Representative to Beta Convention 3, 4; Public Speaking 2; Thanksgiving Assembly 2; Thanksgiving Play 4; Voice of Democracy Contest 4; Class Talent Show 1, 2; Homecoming Talent Show 1, 2; P. T. A. Fair Show 2, 3; American Legion Post 19 Public Speaking Award 3; Devotions Speaker 4; Armistice Day Assembly 3; Youth Seminar 4; Representative to Virginia Girls' State 3; D. A. R. Good Citizen Award 4; Usher at Baccalaureate and Commencement Exercises 3; Roanoke County Science Fair 2, 3; Western Virginia Regional Science Fair 2, 3; National Merit Scholarship Test 4; Regional Winner in Essay Contest "Jamestown 1607—Our Heritage Today" 3; Most Dependable in Freshman Mirror 1; Treasurer of Home Room 2; Copy writer of Annual 3, 4; Hostess at District Play Festival 2; Homecoming Parade 4; P. T. A. Fair Poster Contest 1, 3, Honorable Mention 2; Homecoming Poster Contest 2; Posters for Class and Club Dances 1, 2, 3, 4; Hostess for Science Fair 3; Drama Group 4; Sweetheart Dance Figure 4; Senior Mirror—Most Likely to Succeed 4; First Place in Brotherhood Contest.

MICHAEL DAVID PORTER

Junior Varsity Basketball 3; Varsity Basketball 4; Bi-Phy-Chem 2; Latin Club 2, 3, 4; Hi-Y Club 4; Home Room Secretary 3; Easter Pageant 2, 3, 4; Latin Club Assembly 2, 3.

NORMAN LAREN POTTS

Junior Science Club 1; Latin Club 2; Junior Choir 3; Senior Choir 4.

BUDDY POWELL

Projection Club 1, 2, 3; D. E. Club 4; Reporter for *Andrew Lewis Spokesman.*

CAROLYN POWELL

Cheerleader 4; Pep Club 1, 2, 3, 4; Junior Y-Teens 1; Junior Y-Teen President 1; Senior Y-Teens 2, 3, 4; Y-Teen Recognition Service 1, 2, 3, 4; Y-Teen Home Room Captain 2; Y-Teen Inter-Club Council 1; Y-Teen Convention 1; Y-Teen Choir 1, 2, 3; Y-Teen Public Affairs Chairman 3; Beta Club 2, 3, 4; Latin Club 2, 3, 4; Plebeian Consul 2; Easter Pageant 2, 3, 4; Sophomore Talent Show 2; Junior Talent Show 3; Senior Talent Show 4; Tonettes 2, 3, 4; Sophomore Home Room President 2; Student Council 2; Class Council 2, 3; Homecoming Parade 1, 3, 4; Homecoming Talent Show 3; Annual Staff 3; Newspaper Staff 4; Circulation and Subscription manager of Newspaper 4; S. I. P. A. 3; May Court 3; Sweetheart Dance Figure 3; Harvest Moon Dance Figure 3; Junior-Senior Prom Figure; Secretary of Junior Class 3; P. T. A. Talent Show 2; Junior Classical League 2, 3, 4; P. T. A. Back to School Night 2; Junior Classical League Convention 2; Squad Leader 1; Beta Assembly 2, 3, 4; Freshman Mirror 1; Superior Rating at Blacksburg State Music Festival 1, 2; Superior Rating at National Guild 1, 2; Bland Scholarship Contest 3; Virginia State Federation of Music Clubs Convention 2; Hostess at S. I. P. A. Convention 3.

WILLIAM CARTER POWELL

Beta Club 3, 4; Basketball 4; Usher at Baccalaureate and Commencement Services 3.

ROSE LEE PRATHER

S. C. A. 1, 2; Junior Y-Teens 1; Pep Club 3, 4; F. B. L. A. 4; Corresponding Secretary F. B. L. A. 3; F. B. L. A. Reporter 4; Delegate to Radford Convention 3; F. B. L. A. Workshop at Massanetta 3; Sports Club 1, 2, 3; Recorder of Points 3; Basketball 1, 2, 3; Bowling 3; Softball 1, 2, 3; Tumbling 1, 2, 3; Volleyball 1, 2, 3; Ping Pong 1, 2, 3; Second Place Ping Pong Doubles 2; Tennis 2, 3; First Place Tennis Doubles 2; Shuffleboard 1, 2, 3; Second Place Shuffleboard Doubles 2; Badminton 1, 2, 3; First Place Badminton Doubles 3; Sports Club Awards Assembly 1; Sports Club Awards Banquet 2, 3; Homecoming Parade 1, 2, 3; Homecoming Talent Show 3; P. T. A. Back to School Night Program 2; Beta Club 2, 3, 4; Beta Club Assembly 2, 3, 4; Usher at Baccalaureate and Commencement Service 3.

DORIS ISABEL PRICE

S. C. A. 1, 2; Pep Club 1, 2, 3; F. B. L. A. 2, 3, 4; President 4; F. B. L. A. Workshop at Massanetta 3; Beta Club 2, 3, 4; Beta Club Assembly 2, 3, 4; Newspaper Staff 2, 3; Girls' Sports Editor 3; Sports Club 1, 2, 3; Sports Club Secretary 2, 3; Basketball 1, 2, 3; Softball 1, 2, 3; Dancing 1, 2, 3; Volleyball 1, 2, 3; Bowling 3; Tumbling 1, 2, 3; Ping-Pong 1, 2, 3; First Place Ping-Pong Doubles 3; Second Place Ping-Pong Singles 2, 3; Tennis 2, 3; First Place Tennis Doubles 2; Suffleboard 1, 2, 3; Second Place Suffleboard Doubles 2; First Place Shuffleboard Singles 3; Badminton 1, 2, 3; First Place Badminton Doubles 2; First Place Badminton Singles 3; Sports Club Awards Assembly 3; Sports Club Awards Banquet 2, 3; P. T. A. Back to School Night Program 2; Homecoming Parade 1, 2, 3; Square Danced at Boy Scout Camporee 2; Homecoming Talent Show 2, 3; V. O. T. 4.

Mr. St. Clair carefully makes change while selling tickets for the Jefferson football game.

VIVIANNE CAROL PROFFITT

S. C. A. 2; F. B. L. A. 3, 4; F. B. L. A. Squad Leader; Tenth Grade Talent Show.

LINDA ELENA PUGH

Latin Club 2, 3, 4; Easter Pageant 2, 3, 4; Junior Classical League 2, 3, 4; Christmas Assembly 3; Thanksgiving Assembly 3; Senior Y-Teens 4; Junior Choir 3; Homecoming Talent Show 3; Homecoming Parade 4; Student Leader 1; S. C. A. 1; Sports Club 2, 3, 4; Commencement and Baccalaureate Service 3; Y-Teen Recognition Service 4; Decoration Committee for Homecoming Hop 4.

SANDRA JEAN QUICK

Senior Y-Teens 4; Recognition Service 4; Pep Club 1; S. C. A. 1; Newspaper Staff 2, 3; Girls Sport Writer 3; P. T. A. Back to School Night Program 3; Latin Club 2, 3, 4; Latin Club Assembly 3; Junior Classical League 2, 3, 4; Christmas Caroling Party 4; Easter Pageant 2, 3, 4; Thanksgiving Assembly 3; Square Dance for Boy Scout Camporee 2; Manager Tennis 3; Sports Club Christmas Party for Underprivileged Children 1, 2, 3, 4; Gym Assistant Squad Leader 2; Homecoming Talent Show 3; Sports Club Award Assembly 2; Basketball 1, 2, 3, 4; Dancing 1, 2, 3; Shuffleboard, 1, 2, 3; Second Place in Shuffleboard Doubles 2; Badminton 1, 2, 3; Modern Dancing 1.

LINDA BELLE RADER

Sports Club 3, 4 President 4; Basketball 3, 4; Volleyball 3, 4; Softball 2, 3, 4; Bowling 3, 4; Tennis 3, 4, Tournaments 3, 4; Table Tennis 3, 4 Tournaments 3, 4; Shuffleboard 3, 4; Swimming 3, 4; Dancing 3, 4, Manager 4; Badminton 3, 4; Horseshoes 3, 4; Tumbling 3, 4; Junior Y-Teens 1; Senior Y-Teens 2, 3; Sports Club Installation Service 3, 4; Sports Club Banquet 2, 3, 4; Senior Y-Teens Recognition Service 4; Pep Club 3, 4; Committee of Goal Post Decorations 3, 4; Latin Club 2, 3, 4; Junior Classical League 2, 3, 4; Easter Pageant 2, 3, 4; S. C. A. 1; Latin Club Picnic 2, 4; Sports Club; Christmas Party for Underprivileged Children 3, 4; Junior Choir 3; Easter Assembly 3; Christmas Assembly 3; Latin Club Christmas Caroling 4; Crowned Homecoming King 4; Homecoming Talent Show 3; Homecoming Parade 3, 4; Commencement and Baccalaureate Service 3; Secretary of Home Room

OUR CONTRIBUTIONS TO THE BALLAD

4; S. C. A. Picnic 1; Student Leader in Gym 1, 2, 3; Decoration Committee for Homecoming Hop 5.

JOYCE ANN RECKLEY

Library Club 1; S. C. A. 2; F. H. A. 2; F. B. L. A. 4.

SUE ELLEN REED

Freshman Mirror 1; Junior Y-Teens 2; Senior Y-Teens 2; S. C. A. 2; F. B. L. A. 2, 3, 4, Historian 4; F. B. L. A. Delegate to Radford Regional and State Meetings 2; F. B. L. A. Scrapbook Committee 3; Squad Leader 2, 3; Alternate for Madison College Shorthand Contest 3; Junior Homecoming Talent Show 1; Band 2, 3, 4; Head Majorette 4; Band Club Council 4, Alternate 3; Band Concert 1, 2, 3; Shrine Parade and Game 2, 3, 4; Halloween Parade 3, 4; Apple Blossom Festival 1, 3; Apple Harvest Festival 2; Salem Santa Claus Parade 3; Roanoke Santa Claus Parade 1, 2, 3; Salem Boy Scout Parade 3; Pep Assemblies 1, 2, 3, 4; Homecoming Parade 2, 3, 4; Roanoke College Homecoming Parade 2; Southeastern Band Festival, Bristol 4.

DONALD WAYNE RETTINGER

Home Room Vice President 3, 4; Home Room Treasurer 2; Latin Club 2, 3, 4; Beta Club 2, 3, 4; Easter Pageant 2, 3, 4; Beta Club Assemblies 2, 3, 4; Bi-Phy-Chem Junior Division 2, 4; Science Fair 2; Decoration Committee Harvest Moon 3; Decoration Committee Christmas Dance 3; Decoration Committee May Dance 3; Latin Club Assembly 3; Decoration Committee Junior-Senior Prom 3; J. C. L. 2, 3, 4; Science Club of America 2, 4; Junior Academy of Science 2, 4; Homecoming Parade 4.

NANCY DALE RICHARDSON

Student Christian Association 1; Junior Y-Teens 2; Senior Y-Teens 3, 4; Home Room Captain 2, 3; Latin Club 2, 3, 4; Junior Classical League 2, 3, 4; Easter Pageant 2, 3; Beta Club 2, 3, 4; Beta Convention 3, 4; Beta Club Assembly 2, 3, 4, Corresponding Secretary 4; Homecoming Float Committee 4; Chief Marshal for Baccalaureate and Commencement Exercises 3; Annual Staff 3, 4; Annual Staff Assembly 3, 4; Circulation Manager 3, 4; National Merit Scholarship Tests 4; Speaker at Devotions 4; Youth Seminar 4; Christmas Nativity Tableau 4; Band 1, 2, 3, 4; Homecoming Parade 1, 2, 3, 4; Shrine Bowl Parade and Football Game 1, 2, 3, 4; Apple Blossom Festival in Winchester, Va. 1, 3; Roanoke Christmas Parade 1, 2, 3; Salem Christmas Parade 1, 2, 3, 4; Marching Festival in Bristol 4; Band Concert 1, 3, 4; Band-Choir Concert 3; Apple Harvest Festival in Chilhowie 2; Concert at Veterans Administration 3, 4; Gym Squad Leader 2, 3; Senior Mirror—Most Intellectual.

BEVERLY JEAN ROACH

Transfer Student

Junior Beta Club 1; Pep Club 3; F. B. L. A. Group Leader 4; V. O. T. 4; Second Place in first year shorthand contest at Madison College 3.

PATRICIA ANN RUCKER

Junior Y-Teens 1; Senior Y-Teens 2, 3, 4; Latin Club 2, 3, 4; Easter Pageant 1, 3; Pep Club 1, 4.

ASHTON CAUTHORN RUDD III

Junior Science Club 1; Virginia Junior Academy of Science 1, 2, 3, 4; Class Council 1, 4; President of Home Room 1, 4; Exhibitor Junior Science Day 1, 2, 3, 4; Latin Club 2; Junior Classical League 2, 3, 4; Beta Club 2, 3, 4; Beta Convention 3, 4; Candidate for State Vice President of Beta Club 3; Science Clubs of America 2, 3, 4; Senior Science Club Nominating Committee 2; Senior Science Club Reporter 2; Secretary of Home Room 2; Virginia Junior Academy of Science Convention 2, 3, 4; Exhibitor in Roanoke County Science Fair 2, 3, 4; President-Elect Senior Science Club 3; President-Elect Virginia Junior Academy Science 3; P. T. A. Club Assembly 3; Speaker at District "P" Science Section Meeting 3; First Alternate Boy for Pre-Collegiate Science Summer Program of the Worcester Foundation for Experimental Biology 3; Virginia Junior Academy of Science Committee 3, 4; Student Council 4; Newspaper Staff 4; Inter-Club Council 4; Chairman "Atoms for Peace" Student Interpretation Committee 4; President Senior Science Club 4; President Virginia Junior Academy Science 4; Secretary Lowell Astronomy Club 4; Spoke at Salem Kiwanis Club 4; Wrote and Edited "V. J. A. S. Bulletin" 4; Member Speaker Corps 4; Future Unlimited Banquet 4; Bausch & Lomb Science Award 4; Honorable Mention Westinghouse Science Talent Search 4; Spoke at Roanoke Kiwanis Club 4; Member "Atoms for Peace" Student Interpretation Committee 4; Co-Chairman Senior Science Club Project Committee 3; Senior Mirror—Most Likely To Succeed.

Buddy Gresham listens quietly as Dee Abernathy talks.

DAVID RYDER RUTHERFORD

J. V. Football 1; J. V. Football Co-Captain 1; Varsity Football 2, 3, 4; Co-Captain Blacksburg and Jefferson Varsity Football Games 4; Honorable Mention City-County Football Team 3, 4; Honorable Mention All-State Football Team 3; Honorable Mention Western District Football Team 4; Most Valuable Player Varsity Football 4; Track Team 1, 2; Wrestling Team 3, 4; F. F. A. 3, 4; Assistant Sentinel F. F. A. 3; Sentinel F. F. A. 4; Monogram Club 3, 4; Secretary, Monogram Club 3, 4; K. V. G. District Leader 4; Member of the F. F. A. Degree Team 3; Treasurer of Home Room 1.

CAROLE SUE RUTLEDGE

F. H. A. 2, 3, 4; F. H. A. Fashion Show 1, 2, 3, 4; S. C. A. 4; Homecoming Court 4; Pep Club 3, 4; Devotions 4; Homecoming Parade 4; Modern Dancing 2; Assistant in "Bob Brown's Science Circus".

ROBERT MICHAEL SCHILLING, JR.

Transfer Student

Class President 1; J. V. Basketball 1; J. V. Baseball 1; Bi-Phy-Chem Science Club 2, 3, 4; Science Fair 3; Treasurer, Bi-Phy-Chem Science Club 4; American Legion Boys' State 3; Golf Team 3; Treasurer of Home Room 4; Randolph-Macon Science Day 4; Science Talent Search 4.

JO ANN SCHWALLENBERG

Senior Y-Teens 2, 3, 4; Latin Club 2; Easter Pageant 2; Pep Club 2, 3; F. H. A. 3, 4; F. H. A. Assembly 3; Sophomore Choir 1; Junior Choir 3; A Capella Choir 4; Thanksgiving Assembly 2, 3, 4; Christmas Assembly 2, 3, 4; Easter Assembly 4; Junior Classical League 2; Y-Teen Assembly 4; Back to School Night Program 3; Baccalaureate and Commencement Exercises 3; Hockey 1; Badminton 1; Squad Leader 2, 3; Christmas Caroling Party 2; May Dance Figure.

BETTY LOU SHANNON

Transfer Student

Cheerleader at Lee Junior 1; Head Cheerleader 1; Latin Club 1; Y-Teens 1; Secretary of Y-Teens 1; G. A. A. 1; Vice President, G. A. A. 1; May Court 1; Basketball Court 1; Basketball Queen 1; Sweetheart Court Maid of Honor 1; President of Home Room 1; Best Looking Lee Junior Mirror 1; Captain of Varsity Volleyball Team 1; Co-Captain of Varsity Basketball Team 1; Intermural Track, Softball 1; Cheerleader 3, 4; Senior Y-Teens 2, 4; Junior Choir 2; Latin Club 2, 3, 4; Aedile 3; Tribune 4; Beta Club 2, 3, 4; Secretary Student Body 4; Student Council 3, 4; Student Council District Meet 3, 4; State Student Council Meeting 3; Pep Club 2, 3, 4; Secretary of Home Room 2; Sophomore Talent Show 2; Junior Talent Show 3; Easter Pageant 2, 3, 4; Student Director 3; Messiah 3; Drum Taps 3; Christmas Assembly 2, 3, 4; Thanksgiving Assembly 2, 3, 4; Usher at Baccalaureate and Commencement Ex-

OUR CONTRIBUTIONS TO THE BALLAD

ereises 3; Queen of Junior Class 3; Queen of County Fair 3; Y-Teen Fashion Show 2; May Court 3, 4; Maid of Honor 4; Homecoming Court 4; Snow Queen Court of Roanoke Christmas Parade 4; Junior-Senior Prom Figure 3, 4; Sweetheart Dance Figure 4; Homecoming Parade 2, 3, 4; Honorable Mention 4-H Talent Show 3; Y-Teen Assembly 2, 3, 4; Most Popular—Senior Mirror 4; Maid of Honor, May Court 4.

GAYNELLE SIMPSON

S. C. A. 1, 2; Library Club 1, 2; Home Room Secretary 1; Home Room Vice President 2; Latin Club 2, 3; Junior Choir 3; Christmas Assembly 2, 3.

THOMAS GUILIFORD SIXBEY

Transfer Student

Vice President of City-County Hi-Y 4; President of Hi-Y 4; Reporter for Script Staff 2; Latin Club 4; Boys Glee Club 2; Blue Ridge Hi-Y Camp in North Carolina 3.

CAROLYN LEE SLOUGH

S. C. A. 1, 2, 3, 4; Junior Y-Teens 1; Senior Y-Teens 4.

BETTY JAY SMALLWOOD

S. C. A. 4; Junior Y-Teens 1; Latin Club 1, 2; F. B. L. A. 4; Latin Club Program 2.

JEAN LILLA SMITH

4-H Club 1; F. H. A. 1; Junior Y-Teens 1; Pep Club 1; Squad Leader 1, 2; F. B. L. A. 4; V. O. T. Program 4; Home Room Candidate for County Fair Queen 1.

SANDRA LEE ST. CLAIR

Junior Y-Teens 1; Choral 1, 2; F. H. A. 1, 2, 3, 4; Senior Y-Teens 2, 3, 4; F. H. A. Fashion Show at Hotel Roanoke 1, 2; F. H. A. Assembly 1, 2, 3; F. H. A. Achievement Night 1, 2, 3; F. H. A. Fashion Show for Junior Woman's Club at Longwood 1, 2, 3; F. H. A. Fashion Show for Junior Y-Teens 1; F. H. A. Fashion Show for State Home Economics Convention 1; Senior Y-Teens Convention 3; Vice President of D. E. 4; F. H. A. Fashion Show Chairman 4; Senior Y-Teens Dance Chairman 3, 4; Senior Y-Teen Assembly 4.

LESTER ELBERT STARNES

Latin Club 2, 3, 4; Easter Pageant 2, 3, 4; J. C. L. 2, 3, 4; F. T. A. Club 2, 3, 4; May Day Dance Aide 2, 3, 4.

ROBERT W. STATON

Hi-Y 2; F. B. L. A. 3, 4; Band 1, 4.

JUDITH LORRAINE STUMP

BETTY LOU SUTPHIN

Junior Y-Teens 1, 2; Home Room Captain 2; Sports Club 3, 4; Student Christian Association 1, 2; Shorthand Contest at Madison College 4; F. B. L. A. Group Leader 4; Y-Teen Fashion Show 1; V. O. T. 4.

JOHN MARK TAYLOR

Vice President of Home Room 3; Treasurer of Home Room 4; J. V. Football 1, 2; J. V. Basketball 1, 2; Varsity Basketball 3, 4; Baseball Team 4; Monogram Club 4.

RALPH GLENWOOD THOMAS

Annual Staff 2, 3, 4; Monogram Club 3, 4; Newspaper Staff 2, 3; Track Manager 2; Football Manager 3.

WILLIAM CRAWFORD THOMAS

Band 1, 2, 3, 4; Concert Band 1, 2, 3, 4; Apple Blossom Festival 1, 3; Bristol Marching Festival 4; Washington Cherry Blossom Festival 4; Library Club 1; Shriners Bowl 1, 2, 3, 4; Shriners Parade 1, 2, 3, 4; Salem Christmas Parade 1, 2, 3; Roanoke Christmas Parade 1, 2, 3, 4; Andrew Lewis Homecoming Parade 1, 2, 3, 4; Roanoke College Homecoming Parade 1, 3; Chilhowie 2, 3; Marching Band 1, 2, 3, 4; "The Lynchburg Trip" 2.

Fourth Street is busy with the many students who cross daily from the Main Building to the Annex.

MARY LOUISE TRUSSELL

Pep Club 1, 2, 3; Junior Y-Teens 2, 3; Beta Club 2, 3, 4; Latin Club 2, 3, 4; Junior Choir 2; Senior Choir 3, 4; Easter Pageant 2, 3, 4; Latin Club Program 2, 3, 4; Messiah 3; Drum Taps 3; Easter Assemblies 2, 3, 4; Christmas Assemblies 2, 3, 4; Thanksgiving Assemblies 2, 3, 4; District Festival 3, 4; Home Room Vice President 1; Home Room President 2, 3, 4; Class Council 2, 3, 4; Choir Concerts 3, 4; Representative to Virginia Girls' State 3; Band and Choir Assemblies 3.

FRANCES ANN TURMAN

Sports Club 1, 2, 3; Squad Leader 2, 3; Basketball 2, 3; Volleyball 2, 3; Manager of Volleyball 3; Dancing 4; Baseball 2, 3; Hockey 1; Shuffleboard 2; Sportsmanship Award; Badminton 2, 3; Dance at Boy Scout Camporee 2; Pep Club 2; F. H. A. 2; Home Room Treasurer 2; Home Room Secretary 4; F. B. L. A. 3, 4; Vice President of F. B. L. A. 4; Massanetta Summer Workshop 3; F. B. L. A. Convention 4; Homecoming Parade 2, 3, 4; V. O. T. 4.

JOSEPH DAVID TURNER

F. F. A. 1, 2, 3; Junior A. P. A. 1, 2; Trip to National A. P. A. Convention at Michigan 1; Trip to National A. P. A. Convention at Buffalo, New York 2; Delegate to State Poultry Convention at Richmond 1, 2; State F. F. A. Rally at Blacksburg 1, 2; F. F. A. Camp 1, 2; Federation Poultry Judging 1, 2; State Poultry Judging 1, 2; National Poultry Judging 1, 2; Assistant Sentinel F. F. A. 2; Treasurer Home Room 3; Boys' State 3.

GLEN ALLEN TYLER

Band 1, 2; 4-H 1, 2; Latin Club 2; Junior Talent Show 3; Winchester Band Trip 1; Latin Club Easter Pageant 2.

STEVE TYLER

Junior Choir 3; Senior Choir 4; Junior Talent Show 3; Senior Talent Show 4; Track 1, 3, 4; J. V. Football 1; Hi-Y 3; Latin Club 2; District Choir Festival 3, 4; Choir Concerts 3, 4; Latin Club Program 4; Christmas Assemblies 4.

LUTHER ROCHESTER VANN, JR.

Projection Crew 1, 2; Latin Club 3, 4; All-State Chorus—Western Division 3; Easter Pageant 2, 3, 4; Competitive Choir Festival at Dublin 3; Music Assembly at William Fleming 3; Graduation Exercises 3; Messiah 3; Drum Taps 3; Radio Program 3; Latin Club Program 3; Christmas Assembly 3; Thanksgiving Assembly 3; Choir Concert 3.

OUR CONTRIBUTIONS TO THE BALLAD

STEPHEN WALLACE VEASEY

Band 1, 2, 3, 4; 4-H 1, 2, 3; Monogram Club 4; Class Talent Show 1, 3, 4; Roanoke Christmas Parade 1, 2, 3; Salem Christmas Parade 2, 3, 4; Homecoming Parade 1, 2, 3, 4; Dance Band 3, 4; Vice President of Home Room 3; Alternate Drum Major 4; Managed Track 3; Shrine Bowl 1, 2, 3, 4; Shrine Parade 1, 2, 3, 4; Cherry Blossom Festival 4; Concert Band 1, 2, 3, 4; Roanoke College Homecoming Parade 1, 3; Bristol Marching Festival 4; Apple Blossom Festival 1, 3; Apple Harvest Festival in Chilhowie 2, 3; Marching Band 1, 2, 3, 4.

SUE ANN VEST

Junior Y-Teens 1; Pep Club 1, 2, 3, 4; Senior Y-Teens 3, 4; Recognition Service 4; Y-Teen Program 4; Latin Club 2, 3, 4; Latin Club Program 3, 4; Easter Pageant 2, 3, 4; Squad Leader 1, 3.

MELVIN AMOS WADE

Transfer Student

Projection Club 1; Honor Society 1; Student Council 1; F. T. A. 1; Senior Science Club 2; Beta Club 2, 3, 4; Junior Assembly 3; Senior Assembly.

WAYNE WALDRON

J. V. Football 2; Varsity Football 2; Captain Football 3; Monogram Club 2, 3, 4; Track 2.

THOMAS DAVIS WEAVER

HELEN WERTZ

S. C. A. 1, 2, 4; F. H. A. 2; Squad Leader F. B. L. A. 4.

SHIRLEY JEANNE WILHELM

F. H. A. 2; Latin Club 3; F. H. A. Fashion Show 3; Latin Club Assembly 3; Squad Leader 2, 3; Assistant in Mrs. Smith's Office 4; Latin Club Easter Pageant 3.

EUGENIA MASLIN WHITESCARVER

Junior Y-Teens 1; Program Chairman 1; S. C. A. 1; Home Room Treasurer 1; Pep Club 1, 2, 3; Secretary of Pep Club 3; Senior Y-Teens 2, 3, 4; Home Room President 2; Class Council 2; Homecoming Parade 1, 2, 3; Home Room Vice President 3; Junior Talent Show 3; Senior Talent Show 4; News Editor *Andrew Lewis News* 3; Business Manager *Andrew Lewis Spokesman* 4; Easter Pageant 2, 3, 4; Home Economics Assembly 3; Graduating Exercises 3; Thanksgiving Assembly 4; Christmas Assembly 3.

SYBIL ALLEN WHITFIELD

Junior Y-Teens 1; Volleyball 1, 2; Hockey 1; Sports Club 1, 2; Bi-Phy-Chem 1; Tenth Grade Choir 2; Christmas Assembly 2; F. H. A. 2; Annual Staff 3; Senior Y-Teens 2, 3; Pep Club 1, 2; Float Committee for Senior Y-Teens 3; Float Committee for Pep Club 1, 2; F. B. L. A. 4; Homecoming Parade 1; V. O. T. Training Committee; Recognition Service for Senior Y-Teens 2.

NANCY ELIZABETH WHITLOW

S. C. A. 1; F. H. A. 2, 3, 4, Song Leader 3, 4; 4-H Talent Show, Third Place; County Honor Club 4; 4-H Radio Program; Guest at Rotary Club Banquet 2; Fashion Show at Junior Woman's Club 3; P. T. A. Fashion Show 2, 3; F. H. A. Fashion Show 1, 2, 3; Christmas Parade 3; Homecoming Parade 2; F. H. A. Federation Hostess 3; Committee for F. H. A. and F. F. A. Barbecue 4; Senior Choir 4; Messiah 4; Drum Taps 4; District Choir Festival Soloist 3; Soloist in Easter Pageant 3; Music Assemblies 1, 2, 3, 4; Young Roanoke Sings, Soloist 2, 3; Junior Choir 2, 3; Choral 1; Freshman Talent Show 1; Sophomore Talent Show 3; Junior Talent Show 3; County Fair Talent Show 1; Thanksgiving Assemblies 2, 3; D. E. Secretary 4; Demonstration Achievement Night 4; Fashion Show Achievement Night; Hostess for Home Room Mothers P. T. A. Meeting 3; Committee to Decorate for 4-H Hop 3; Canning Achievement Award in 4-H 3; Clothing Achievement Award 4; Delegate to Virginia State Short Course 3; Baccalaureate Service 3.

Some students appear dreamy, while others share jokes; but all are enjoying the good music at the Christmas Dance this year.

ROBERT EUGENE WHITMER

D. E. Club 4.

SYLVIA HOPE WITT

Junior Y-Teens 1; Senior Y-Teens 2, 3; Pep Club 1, 2; Annual Staff 3; F. H. A. 2; F. B. L. A. 4; Tenth Grade Choir 2; Talent Show 1; Float Committee Pep Club 1, 2; Christmas Assembly 2; Homecoming Parade 1, 2; Float Committee Senior Y-Teens 3; Basketball 1; Recognition Service for Senior Y-Teens 2, 3; V. O. T. Training Program.

VERA LEE WOOD

Transfer Student

Basketball 1, 2; Monogram Club 3; Thespian Literary Club 3; Class Secretary of School B. T. U. 3; S. I. P. A. Convention 3; Member Oak Hill Trio 1, 2, 3, 4; Talent Show 4.

WILLIAM LAWSON WOOD

Vice President of Home Room 1; J. V. Basketball 1, 2, 3; J. V. Football 1, 2; Varsity Basketball 4; Senior Bi-Phy-Chem Science Club 2, 3, 4; Public Speaking Contest 4.

GEORGE OTIS WRIGHT, JR.

Hi-Y 2, 3; Audio-Visual Club 3; Wrestling Team 3; Junior Easter Play 4; F. H. A. Fashion Show 3; K. V. G. Club 3, 4.

GREG WRONIEWICZ

Football, J. V. 1, 2; Varsity 3, 4; Class Council 1; Home Room President 2, 3; Home Room Treasurer 2; Senior Class President 4; Wrestling 2; Roanoke County Science Fair 1, 2; Latin Club 2, 3; Junior Classical League 2, 3; Bi-Phy-Chem Science Club 2, 3; Beta Club 2, 3, 4; Monogram Club 4; Senior Mirror—Best Leader 4.

VINCENT JAMES YACUZZO

F. F. A. 3; Dairy Judging Contest 3; Homecoming Parade 3; Bi-Phy-Chem 3, 4; Annual Staff 4; Homecoming Parade 4;

OUR CONTRIBUTIONS TO THE BALLAD

Public Speaking, Chairman of Committee for Play 3; Public Speaking Assembly 3.

BILLIE SUE YOUNG

4-H Club 2, 3, 4; 4-H Achievement Day 2; 4-H County Honor Club 2, 3, 4: 4-H Camp 2; 4-H Club Reporter 3; Junior Y-Teens 2; S. C. A. 1, 2, 3; F. H. A. 3, 4; F. H. A. Co-Chairman 3; F. H. A. Vice President 4; F. H. A. Assembly 4; F. H. A. Fashion Shows 3, 4; Salem Christmas Parade 3; Homecoming Parades 2, 3, 4; Junior Homemakers Degree 3; Chapters Degree 4; Refreshment Committee Harvest Moon Dance 3; Committee for F. H. A. Hop 3, 4; Helped in Guidance Office 2; Treasurer Home Room 3; Gym Squad Leader 1, 2, 3; P. T. A. Fashion Show 3; Volleyball 1, 2; Tumbling 2, 3; Basketball 1, 2, 3; Tennis 2; Shuffleboard 1, 2; Softball 2; Newspaper Staff 4; Modern Dancing 1; Latin Club 1; Sports Club 1, 2; Hockey 2; Choral 1, 2; Basketball Tournament 1, 2; Badminton Tournament 2; P. T. A. Back to School Night 3; Served for P. T. A. 4.

Miss Cook's Latin Class celebrates the birthday of Rome's famous orator, Cicero.

In Memoriam

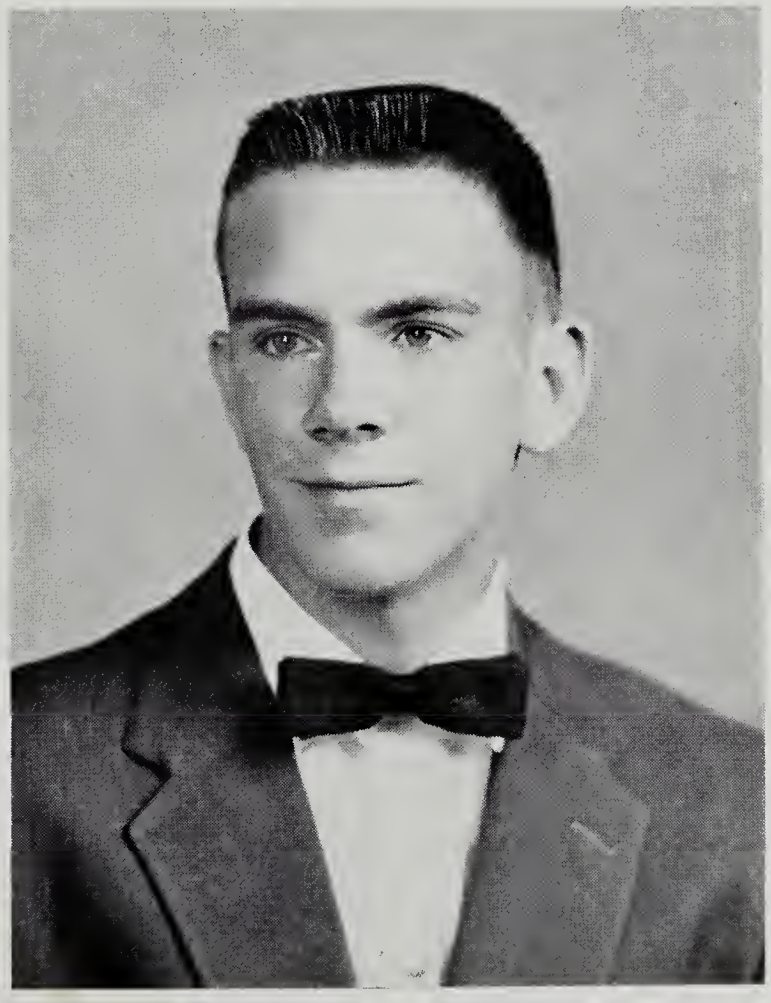

LARRY POFF

July 9, 1940 - April 18, 1958

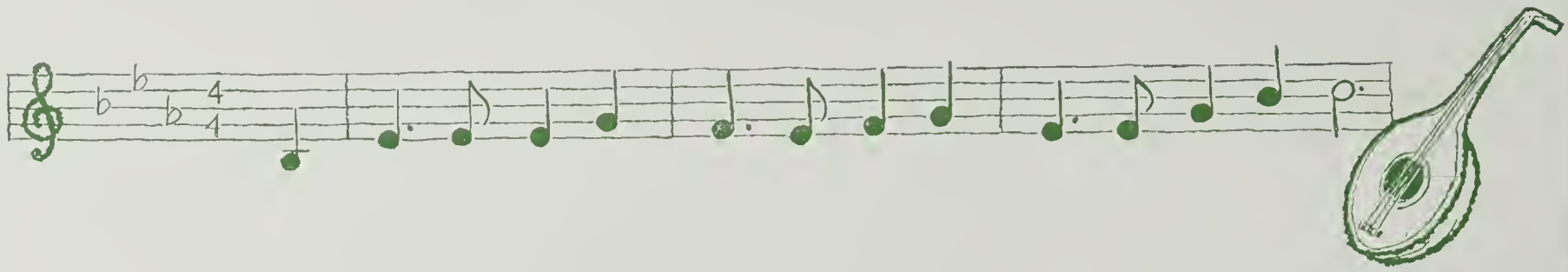

BALLAD OF ANDREW LEWIS

The advertisers make the book
By their ads both large and small.
They welcome patronage from us,
And serve us one and all.

The new, the old, they give us ads
To help our yearbook grow.
To them a debt of gratitude
We evermore shall owe.

Our Ballad would not be complete
Without this warm salute.
For all our many business friends,
Our respect is absolute.

This section of The Pioneer
Is a most important one.
"Our Advertisers are 'tops' with us,"
Sings the staff in unison.

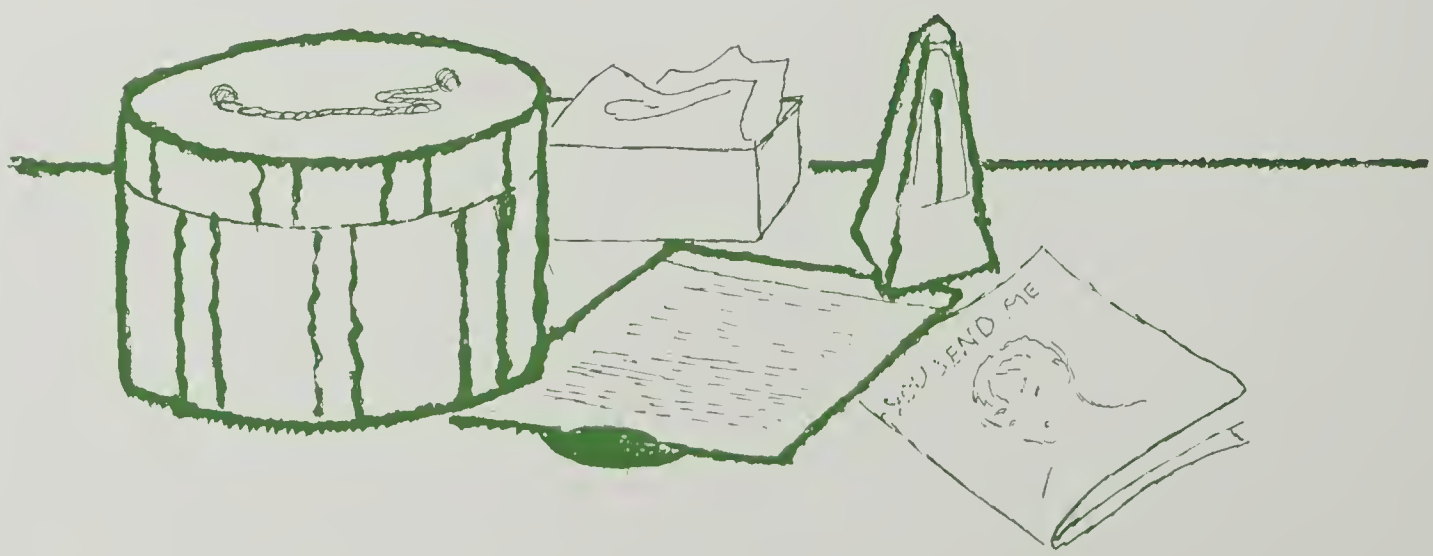

ADVERTISING INDEX

Acme Printers Inc. 145
Adams Construction Co. 145
Air Lee Superette 150
Amo's Restaurant 154
Amrhein, F. C., & Son 155
Andrew Lewis Phillips 66 157
Andrew Lewis Tavern 154
Ankaratra Sorority 158
Appalachian Electric Power Co. 164
Archie's Inc. 159
Arrow Hardware, Paint, and Feed 157
Automobile Exchange 156

Baker, H. C., Sales Co. 156
Bayse, E. L., Esso 150
Beach Brothers Service Station 150
Beach Service Center 143
Biochemical Corp. of America 164
Blue Jay 149
Bowen Motor Sales 149
Bowman's Bakery 150
Boyle-Swecker Tire Co. 155
Brown Hardware Co. 143
Bush-Flora 150

Caldwell, L. W., Texaco 149
Caldwell Sites 147
Carpenter's Barber Shop 156
Carper's Gift & Office Supplies 152
Cassell-Hodges 156
Check-R-Board 159
Chelf's Dari-Delight 155
Chesapeake & Potomac Telephone Co. . . 136
Chi Zeta Fraternity 158
Children's Shop, The 158
Clark, H. W., Sheriff 155
Clover Creamery 133
Coca-Cola Bottling Works, Inc. 135
Cooper, Ben R. Insurance 157
Crawford Door Sales Co. 156
Crotts Garage 143

Dame Roofing Co. 144
Davis, James T. 155
De Molay, Salem Chapter, Order of 158
Dixie Caverns 165
Donahue Brothers 150
Drill Carrier Corp. 147
Dr. Pepper 137

Early Brothers' Service Station 156
Easter Supply 155
Ewald-Clark 155

Fall's Radiator Shop 155
Felton's Rug Service 160
Ferguson Transfer & Storage 149
Fink's Jewelers 142
Fleming Esso Service-Center 150
Flora Realty Co. 162
Floyd Ward Dancing Schools 155
Fort Lewis Hardware & Lumber Co. 152
Franklin Life Insurance Co. 157
Friend, A. 157
Friend, A. 157
Friend, A. 158
Fuel Oil & Equipment Co. 159

Garst Bros. Dairy 148
Gearheart Shoe Repair 156
General Electric 153
Gene's Sunoco Station 150
Gentry's Photographer 159
Giles Bros. 149
Gill's Restaurant & Motel 157
Glenn-Minnich 150
Goodwin Andrews, Inc. 145
Goodwin Insurance & Realty Co. 145
Goodwin-Williams Chevrolet Corp. 147
Grandin Road Pharmacy 157
Green Market 142

Harris Hardware 160
Hart Motor Co. 168
Heironimus 148
Henebry's 161
Hitch, George T., Jeweler 143
Holdren's Inc. 156
Hunter & Cummings 157

Irving Saks 152

Jennings-Shepherd 153
Jobe Florist 155
John Norman 155
John Puhl Products 144
Jos. Spigel, Inc. 144

Kann's 155
Kay's 155
Ken Platt 147
Kenrose Manufacturing Co. 147
Kingoff's 143
Korman, J. J. and Son 158
Kress, S. H. and Co. 156

Lakeland Drive-In 165
Leggett's 166
Leonard Smith Sheet Metal Works 147
Littrell's Barber & Beauty Shop 142
Lotz Funeral Home 156

Man's Shop 145
Mareta's 142
Mason Valley Estates 150
McAvoy Music House 156
Mechanical Development 149
Michael's Bakery 144
Miller Tire Service 159
Mitchell Clothing 158
Morgan Eubank Furniture Co. 157
Morton Insurance Agency 156

National Business College 158
Norman's Restaurant 149

Oak Hall 142
Oakey, John M. 162
Oakey, John M. and Son 142
Obenchain's Greenhouses 156
Old Virginia Brick Co. 147
Old Virginia Picture Frame Co. 155
O'Neal Atlantic Station 152
Ortho-Vent Shoes 141

Paint & Wallpaper Service Center 157
Pan Distributing Co. 159
Peacock-Salem 151
Pedigo's Food Market 150
Pepsi Cola 143
Phi Gamma Gamma Sorority 160
Piedmont Stores 154
Poole's Motor Court & Service Station . . 160
Powell Pharmacy 144
Pugh's Store 167

Rainbo Bakery 149
Rainbow Market 149
Reid and Cutshall 159
Renick Motor Co. 157
Richardson's Plumbing and Heating 157
Roanoke College 163
Roanoke Frosted Foods 142
Roanoke Times and World-News 166
Roanoke Valley Motors 148
Rowe Furniture Co. 134
Rusco Window Co. 157

Salem Colonial Theatre 156
Salem Farm Supply Co. 150
Salem Furniture 140
Salem Hosiery Mill 140
Salem Jalousie and Storm Window Co. . . 150
Salem Oil Co. 141
Sam's 156
Saunders and Cecil 158
Scott-Powell Motor Co. 161
Shenandoah Life Insurance 146
Shoney's Big Boy 151
Sidney's 143
Sigma Theta Tau Sorority 158
Silver Line 156
Skate-a-Drome 150
Skyline Cleaners 144
Smartwear-Irving Saks 152
Southern Varnish Corp. 159
Staley's Restaurant 152
State Brake & Lubrication Co. 155
State Farm Insurance 155
Stone Printing 139

Taney Services 158
Technical Reproduction Supply 160
"Thy Kingdom Come" 166
Triangle Service Station 157

Valley Cleaners 160
Valleydale Packers Inc. 146
Virginia Galleries 150

WBLU Radio Station 163
Webber, Roy S., Florist 157
Weddle Plumbing and Heating 145
Westward Lake Estates 161
Whitfield's Boat Co. 144
Williams Supply 162
Williams Window Co. 161
Wood, H. M., Plumbing and Heating . . . 152
World Book 138
Wright's Barber Shop 150

Yale & Towne 132
Young's Super Market 147

Gary
Best of everything to a real nice guy. I have enjoyed knowing you this year. Have fun in whatever you do in the future. Be good. We will miss you next year.
A friend
Mark Chinchill

THE YALE & TOWNE

MANUFACTURING COMPANY

YALE LOCK AND HARDWARE DIVISION

SALEM PLANT

SALEM, VIRGINIA

SALEM CREAMERY CO., Inc.

Distributors of

DAIRY PRODUCTS

DIAL DU 9-3641

736 West Fourth Street Salem, Virginia

Dear Ray,

I have really enjoyed knowing you & being in several of your classes. Here's wishing one of the nicest & best looking boys I know all the luck & happiness in the future. Hope to see you after graduation.

Love,
Gaynella

ROWE
Furniture Corporation
SALEM • VIRGINIA

MANUFACTURERS OF UPHOLSTERED
LIVING ROOM FURNITURE

"FIRST IN FASHION"

Anywhere . . .

anytime . . .

Coca-Cola is so refreshing

ROANOKE COCA-COLA BOTTLING WORKS, Inc.

If you are an alert young woman, you'll find an "extra special" job at the telephone company.

You'll meet lots of young people your own age . . . work in pleasant surroundings . . . receive good pay while you're being trained . . . get regular raises. And you don't need any experience!

Best of all, you'll be helping almost everyone in your community. Why not find out more about the advantages of telephone work?

The Chesapeake & Potomac Telephone Company of Virginia

"A good place to work"

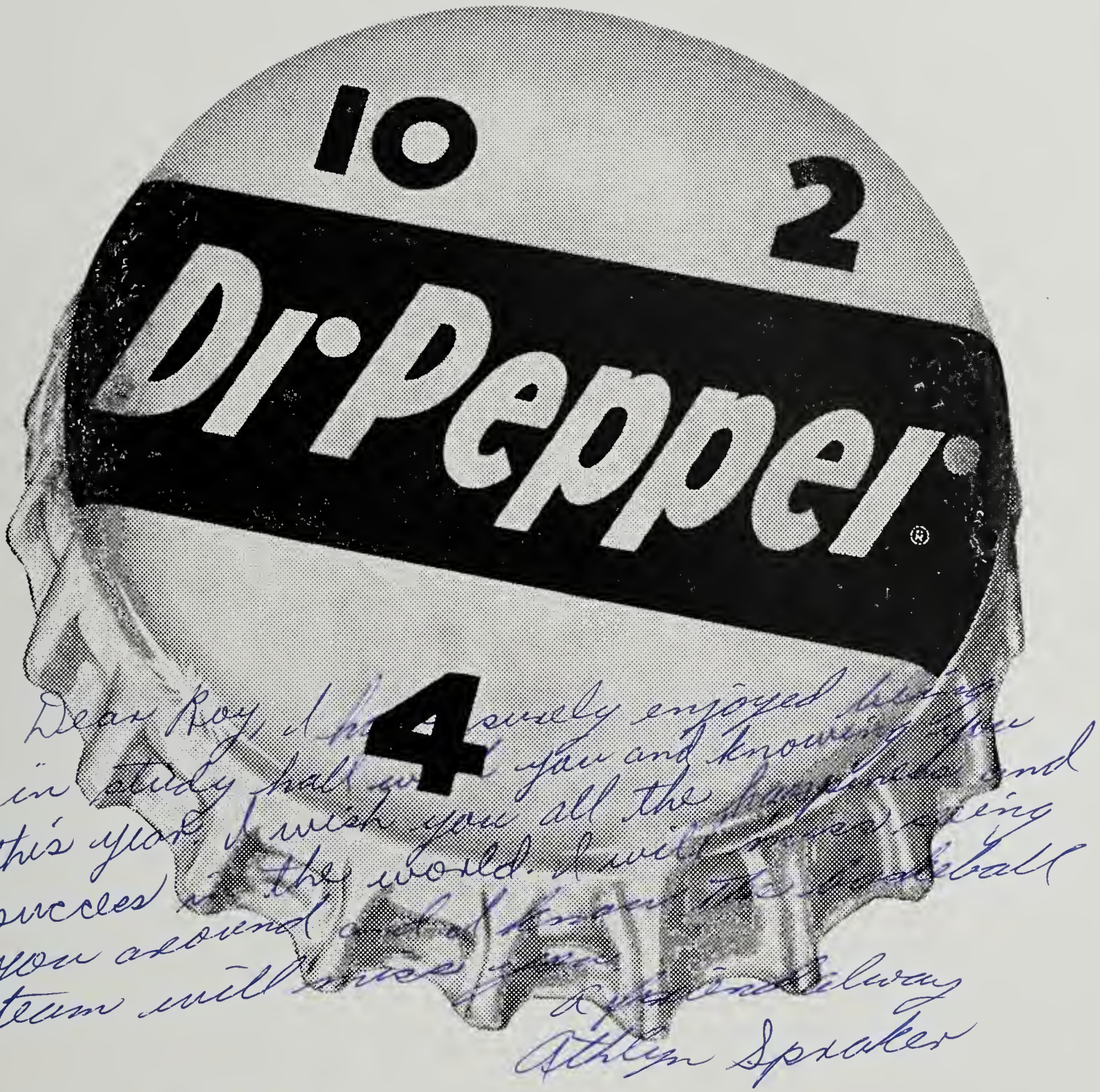

frosty, man, frosty!

Tips of luck to a very nice guy. I have enjoyed being in study hall with you. Good luck always.

Robert L. Taylor

BEST for children

BEST for grown ups!

WORLD BOOK

AMERICA'S LEADING ENCYCLOPEDIA

World Book is the *only* reference work especially designed to fit the exacting needs of children and adults too. This is one more reason why more families buy World Book than any other encyclopedia.

* * *

Watch schoolwork improve with World Book at home. World Book is easy to use, easy to understand—makes learning fun so that children *want* to know more.

RALPH D. GUYTON
District Manager
2513 Windsor Ave., S. W.
Roanoke, Virginia
PHONE DI 3-8926

M. GRACE LEAGUE
Assistant Dist. Mgr.
Glenmary Apts.
Salem, Virginia
PHONE DU 9-4933

School Editors Demand Confidence

Editors of high school and college yearbooks insist upon doing business with a printer in whose integrity they can have confidence.

From the very beginning, in 1883, Stone Printing has been a quality leader in the specialized field of yearbook production. We are proud of the confidence demonstrated by the acceptance which "Yearbooks by Stone" have received among our many customers over a span of more than three-quarters of a century.

There are countless reasons why so many schools have complete confidence in Stone. You, too, can take advantage of our complete service to high school and college staffs. From the first layout to the completed job, printed by either offset or letterpress, your book will be produced to meet your most exacting requirements and your budget.

One of our representatives will be happy to meet with your staff and discuss your next yearbook. Please call on us.

THE STONE PRINTING and MANUFACTURING COMPANY

Dial DIamond 4-6688

116-132 NORTH JEFFERSON STREET • ROANOKE, VIRGINIA

a complete yearbook service

art | layout | binding | engraving | offset | letterpress

May 22, '58

Dear Roy, To the best
I want you
wish you happiness
of luck and success in life because you
really do deserve it. Thanks
a million for helping me with
my Geometry and it really did
did help even if I'm probably not
going to pass it. All of us have really
had a blast in Bobby's Ha. Well be good
specially with old Study Hall this summer
and have a nice vacation
Edwin Ford

SALEM HOSIERY PLANT

Compliments of

SALEM FURNITURE COMPANY

COMPLETE HOME FURNISHERS

SALEM, VIRGINIA

Consider Your Home First

FUEL OIL — KEROSENE

Metered Delivery
Prompt, Courteous
24-Hour Service

GLENN H. SIMMERS
Dial DU 9-7229

SALEM OIL CO.

1608 COLORADO ST. SALEM, VA.

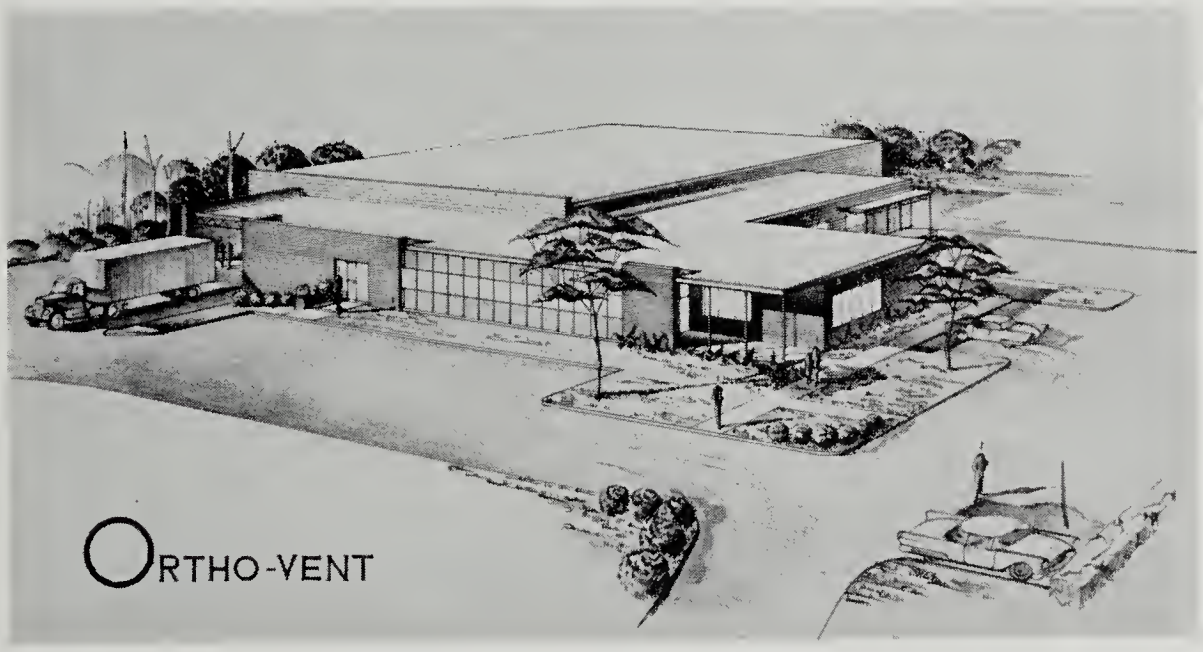

SHOES FOR EVERYONE FROM THE
LARGEST SHOE INVENTORY IN THE SOUTH

Ortho-Vent Shoe Co., Inc.

RT. 460, SALEM, VA.

OAK HALL
M. Rosenberg & Sons, Inc.
Since 1889

Roanoke's Pioneer
Clothiers

for

MEN, WOMEN & BOYS

PLEASING
PRICES
PREVAIL

JEFFERSON AT CAMPBELL

DIAMONDS AND WATCHES

206 E. Main St., Salem

Dulany
The Finest Name in Frozen Foods

Roanoke Frosted Foods Co.

Distributor

MARETA'S

Everything for the Ladies

6 W. MAIN ST.

Ample Parking in Rear with Rear
Entrance for Your Convenience

SALEM, VA.

PHONE DU 9-2461

LITTRELL'S BARBER and BEAUTY SHOP

Modern—Sanitary

207 E. Main Street SALEM, VIRGINIA

"Five chairs, and no waiting"

Call DU 9-7401 for Appointment

Compliments

of

JNO. M. OAKEY & SON

FUNERAL HOME

Salem's Oldest Business Firm

EST. 1866 PHONE DU 9-5441

GREEN MARKET

Fancy Meats & Groceries
Quality Produce

DIAL DU 9-2379

8 E. Main Street Salem, Virginia

Compliments of

BEACH SERVICE CENTER

TELEPHONE DU 9-7151

4th and Colorado

Congratulations

from

GEORGE T. HITCH

JEWELER

118 West Campbell Avenue

ROANOKE, VIRGINIA

Kingoff's

DIAMOND CORNER

ONE OF THE SOUTH'S LEADING JEWELERS

JEFFERSON at CHURCH

ROANOKE, VA.

Sidney's

901 SO. JEFFERSON STREET

ROANOKE, VIRGINIA

BROWN HARDWARE CO.

"The Friendly Store"

* * *

PHONE DU 9-4431

115 E. Main Street SALEM, VIRGINIA

CROTT'S GARAGE

GENERAL REPAIR SERVICE

AUTO, BODY AND FENDER WORK

PHONE DU 9-2271

410 Eighth Street Salem, Virginia

PEPSI-COLA ®

CONGRATULATIONS
TO THE CLASS
OF 1958

MICHAEL'S BAKERY

ROANOKE, VIRGINIA

Whitfield Boat Company

MARINE SUPPLIES

SALEM TURNPIKE

Phone DI 2-0135

SALEM, VIRGINIA

COSMETICS

Faberge - Lavin - Helena Rubinstein

Powell Pharmacy, Inc.

19 E. Main St. PHONE DU 9-5423

Professional Service

ZENITH HEARING AID

SKYLINE CLEANERS, INC.

and

SHIRT LAUNDRY

601 College Ave.

SALEM, VIRGINIA

JOSEPH SPIGEL, Inc.

CAMPBELL AVE.

Visit Our Sport Shop

DAME ROOFING CO.

ROOFING

Forced Air Heating and Air Conditioning

DIAL DU 9-2471 ESTABLISHED 1880

Compliments

John Puhl Products Co.

SALEM, VIRGINIA

Fleecy White Laundry Bleach
Bo-Peep Ammonia
Little Boy Blue Bluing

GOODWIN-ANDREWS
Incorporated

INSURANCE — REAL ESTATE
MORTGAGE LOANS

DIAL DU 9-2329

306 EAST MAIN STREET
SALEM, VIRGINIA

THE MAN'S SHOP

"Clothing That Suits"

MANHATTAN SHIRTS
FLORSHEIM SHOES
SUITS — TOPCOATS
SPORTCOATS — SLACKS

216 E. Main St., Salem, Va.

PHONE DU 9-5820

GOODWIN
Insurance & Realty Co., Inc.

Organized 1931

"Dividend Paying Insurance"

15 South College Avenue
DIAL DU 9-2327
Salem, Virginia

ACME PRINTERS
Incorporated

Printing Engraving

13-15 NORTH COLLEGE AVE.

DIAL DU 9-2231

SALEM, VIRGINIA

Compliments

ADAMS
CONSTRUCTION CO.

ASPHALT DRIVEWAYS
ASPHALT SURFACING

TELEPHONE DI 3-2409

ROANOKE, VIRGINIA

Phone DI 3-4473 P. O. Box 742

Weddle
Plumbing and Heating

Mechanical Contractors

STOKERS - OIL BURNERS

GAS EQUIPMENT

1129 SHENANDOAH AVE., N. W.
ROANOKE, VIRGINIA

VALLEYDALE PACKERS, Inc.

SALEM, VIRGINIA

Well Ray,
It looks as if this year is just about over. We enjoyed knowing you these past years and playing basketball with you. I wish you and Molly the best of luck.

Compliments of

Drill Carrier Corporation

Congratulations from

KEN PLATT

Nelson Powell

- Campus Sportswear
- Shoes For All

37 East Main St., Salem

KENROSE MFG. CO., Inc.

ROANOKE, VA.

Manufacturers of Ladies
Cotton Dresses

YOUNG'S SUPER MARKET

Route 9, Lakeside Road

"Best Quality; Least Prices"

CALDWELL-SITES CO.

Office Equipment
Mimeographs and Supplies
Stationery

ROANOKE, VIRGINIA

LEONARD SMITH SHEET METAL WORKS

1603 BROOK AVENUE

GENERAL MOTORS DELCO-HEAT

Dial DU 9-3820

GOODWIN-WILLIAMS CHEVROLET CORP.

8-10 West Main St.

Telephone DU 9-2374

Salem, Virginia

OLD
VIRGINIA
BRICK
CO., Inc.

Phone DU 9-2357 Salem, Va.

Roanoke Valley Motors, Inc.

"Where your money buys more than a car"

FORD

1337 W. Main St.

Salem, Va. Phone DU 9-2377

THE DAIRY CHEF Says:
EAT BETTER...
SPEND LESS...
ENJOY:

DAIRY FOODS

"ROANOKE'S MOST MODERN DAIRY"

Dial DI 4-5501

GARST BROS. DAIRY INC.

Congratulations
Andrew Lewis graduates
from Heironimus
"pioneer" family store
of Western Virginia

FERGUSON TRANSFER & STORAGE CORP.
Storage - Local and Long Distance Moving
202 12th Street, N. W.
ROANOKE, VIRGINIA

BLUE JAY RESTAURANT
6 Miles West of Salem

L. W. CALDWELL
FIRESTONE TIRES—TUBES
ACCESSORIES—AUTOLITE BATTERIES
MARFAK LUBRICATION
R. F. D. 9 EDGEWOOD Box 570

DIAL DI 4-3773 16-18 E. CHURCH AVE.
GILES BROTHERS
"Furniture of the Better Kind Since 1902"
ROANOKE, VIRGINIA

Compliments of
BOWEN MOTOR SALES

RAINBOW MARKET
211 Fourth St., Salem, Va.
Open 7:30 A. M.-10:30 P. M.
MEATS AND GROCERIES

NORMAN'S RESTAURANT

MECHANICAL DEVELOPMENT COMPANY, Inc.
MEDECO
LEE HIGHWAY, EAST
DIAL DU 9-4166
SALEM, VIRGINIA

RAINBO
IS
GOOD
BREAD

Compliments of
Mason Valley Estates Nursery
PHONE DI 2-4359

Fleming Esso Service Center
4009 Williamson Road
Complete Esso Service

GENE'S SUNOCO SERVICE
4107 Williamson Road
COMPLETE CAR SERVICE
S & H Green Stamps

BAYSE ESSO STATION
2412 Melrose, Roanoke
COMPLETE ESSO SERVICE

Compliments of
Beach Bros. Esso Service

BUSH-FLORA SHOE CO.
109 Campbell Avenue, West
Dial DI 2-1955 ROANOKE, VIRGINIA

GLENN-MINNICH
"The Store with the Friendly Door"
High School Shop Third Floor

Compliments of
JIMMY TARRAGANO
AIR-LEE SUPERETTE
Picnic Supplies - Cold Beverages To Go
5002 Williamson Rd. at Intersection of Airport Rd.
PHONE EM 6-0746

Reach for
SUNBEAM BREAD SUNBEAM CAKE
and SUNBEAM PIES
We Specialize in Wedding and Party Cakes
BOWMAN'S BAKERY
PHONE DI 2-3485

WRIGHT'S BARBER SHOP
212 4th Street, Salem, Va.
Just Across the Street from Staley's
Three Barbers - Open 7:30 A. M.-7:30 P. M.

INTERIORS
THE VIRGINIA GALLERIES
1402 Grandin Road, Roanoke, Virginia
CHARLES W. FARRELLY
Antique Furniture and "Heirloom Reproductions"

Compliments of
SALEM JALOUSIE & STORM WINDOW CO.
211 4th St., Salem, Va.
DIAL DU 9-6664

Compliments of
PEDIGO'S FOOD MARKET
1111 West Main Salem, Virginia

Compliments of
DONAHUE BROS.
Gulf Service
30 West Main Salem, Va.

Compliments
SKATE-A-DROME
WHERE GOOD SKATES MEET

Compliments of
Salem Farm Supply Corp.

CONGRATULATIONS, GRADUATES!

DRIVE-IN

Home of "Big Boy" the Original Double-Deck Hamburger

231 COLORADO STREET

CARPER'S GIFTS and OFFICE SUPPLIES

119 E. Main Phone DU 9-3381

SALEM, VIRGINIA

FORT LEWIS HARDWARE & LUMBER CORP.

HARDWARE and BUILDING SUPPLIES

A Square Deal In Every Buy

Route 3 Salem, Va. Phone DU 9-3241

H. M. WOOD
Plumbing and Heating

Phones: Shop and Residence
DU 9-3441 or DU 9-4941
35 E. Main Street, Salem, Va.

O'NEAL ATLANTIC STATION

DIAL DU 9-7998

Meet your friends at

STALEY'S RESTAURANT

Colorado and Fourth

SALEM, VIRGINIA

The fashion store
that gives you more

...in quality
...in service
...in value

Smartwear-Irving Saks

BRIGHTER TOMORROWS

America is a young, progress-conscious nation, never satisfied with things that are "just good enough" but always hoping and striving to make things even better.

At General Electric, Progress Is Our Most Important Product, and that means opportunity for those with the imagination and perseverance it takes to keep ahead of the times.

General Electric's Industry Control is in the business of making brighter tomorrows. By applying our controls to basic industrial automation, all products will be produced better and in greater quantity for tomorrow's customers.

If you want a career where the future is bright and where challenges are unlimited, why not investigate employment opportunities right here in the Roanoke Valley?

GENERAL ELECTRIC

INDUSTRY CONTROL DEPARTMENT

Roanoke, Va.

JENNINGS-SHEPHERD COMPANY

24 W. Church Avenue

ROANOKE, VIRGINIA

PHONE DI 2-3128

SPORTING GOODS AND TOYS

But of Luck in the future to a well guy. Be good thing summer and I hope to see you around.
Ralph Lancaster

ANDREW LEWIS TAVERN

¼ Mile West of Salem

"FAMOUS FOR STEAKS"

SEA FOOD — SOUTHERN FRIED CHICKEN — VIRGINIA HAM

Homemade Cakes and Pies

Routes 11 and 460 Phone DU 9-7854

AIR CONDITIONED

Compliments of

AMO'S RESTAURANT

PHONE DU 9-4886

WEST MAIN STREET

SALEM, VIRGINIA

DINING ROOM — FOUNTAIN AND CURB SERVICE

Congratulations

PIEDMONT STORES

SALEM, VIRGINIA

DIAL DU 9-5523

Ray, "STANDER":
Are you sure you're not "Naked"?
Did almost over for us "old seniors" and the crowd down the walking yard. Maybe we see you every day. Anyway, I'm sure glad to know you. Good luck to you, Dave. Gray, a sweet guy, and a fine dancer. Dick is in Jerry's.

JOHN NORMAN
FINE CLOTHES

James T. Davis, Inc.
GLEEM PAINTS
"Pay Less for the Best"
Roanoke, Va. Phone DI 2-3491

Office Equipment and School Supplies
EASTER SUPPLY CO., Inc.
ROANOKE, VA.
GARST G. BISHOP—JACK F. WIMMER

SALEM BRANCH OF
Floyd Ward Dancing Schools
113 E. Calhoun Street
TAP—TOE—BALLET
TEENAGE BALLROOM

Old Virginia Picture Frame Shop
CUSTOM MADE FRAMES AND PRINTS
10 W. Kirk Avenue
DI 4-2868 ROANOKE, VA.

Compliments of
Boyle Swecker Tire Co., Inc.
104 W. Main Street
SALEM, VIRGINIA

CHELF'S DARI-DELIGHT
"Where the Wolverines Congregate"
1214 West Main St.

STATE BRAKE & LUBRICATION CO.
39 E. Tazewell Ave.
ROANOKE, VIRGINIA

ROBERT E. KINZIE, *Agent*
STATE FARM INSURANCE CO.
AUTO—LIFE—FIRE
17 Alabama St. Salem, Va.

Congratulations
KAY'S
OF SALEM
114 E. Main St.

BEST WISHES
H. W. CLARK
Sheriff

FALLS RADIATOR SHOP
JOE FALLS, JR.
REPAIRING—RECORING—BOILING OUT
33 Tazewell Ave., Roanoke, Virginia
PHONE DI 4-5466

Flowers for All Occasions—F. T. D.
JOBE FLORIST
PHONE DU 9-3841
215 College Ave., Salem, Virginia

KANN'S
309 S. Jefferson Street
ROANOKE, VA.

Compliments of
F. C. AMRHEIN & SON
JEWELERS
32 Kirk Avenue
PHONE DI 2-5147 ROANOKE, VIRGINIA

ewald-clark
The Camera & Gift Store
ROANOKE, VA.

Nothing Like A Crawford Door
CRAWFORD DOOR SALES CO. OF ROANOKE, INC.
24-HOUR SERVICE
DI 4-9285 Day — 210 Fourth St., S. W.
DI 2-7849 Evenings — Roanoke, Va.

Compliments of
McAvoy Music House, Inc.

Compliments of
EARLY BROTHERS SERVICE STATION

GEARHEART SHOE REPAIR
15 East Main Street
SALEM, VA. — Phone DU 9-7491

MORTON INSURANCE AGENCY
14 South College Avenue
Salem, Va. — DU 9-3245

SAM'S
116 E. Main Street
SALEM, VA.
Quality Clothing and Shoes For the Entire Family

Best Wishes for 1957-58
SALEM-COLONIAL THEATERS
Staff and Management

CASSELL-HODGES
Real Estate Brokers Since 1922
106 W. Kirk Ave. — DI 2-3126

Scholastic School Supplies At
S. H. KRESS & COMPANY
ROANOKE, VIRGINIA

OBENCHAIN'S GREENHOUSES
GARDEN AND FLOWER PLANTS
3634 Shenandoah Avenue
DI 4-6149

Sales — *Services*
HOLDREN'S INCORPORATED
ROANOKE, SALEM, VINTON
Frigidaire Ranges—Automatic Laundry Equipment

H. C. Baker Sales Co., Inc.
Johns-Manville Blown Home Insulation
19 Franklin Road — Roanoke, Virginia

THE SILVER LINE OF VIRGINIA
ALUMINUM STORM AND JALOUSIE WINDOWS AND DOORS

LOTZ FUNERAL HOME, INC.
Franklin Road and Highland Ave., N. W.
ROANOKE, VIRGINIA

AUTOMOBILE EXCHANGE
ALL CARS NOTHING DOWN
Bring This Ad, Get Tags, a Tank of Gas and $20.00 On Next Year's Annual

CARPENTER'S BARBER SHOP
"We Need Your Head In Our Business"

Compliments of

A FRIEND

Compliments of

Andrew Lewis Phillips 66

4th and College Ave.
SALEM, VA.

Paint & Wallpaper Service Center

DU PONT PAINTS—IMPERIAL WALLPAPER

120 Church Ave., S. W. Phone DI 3-2411

Parking in Rear of the Store

GRANDIN ROAD PHARMACY

Quality Service

DI 2-0072 1316 Grandin Rd., S. W.
ROANOKE, VA.

RICHARDSON'S PLUMBING & HEATING CO.

3020 Christian Ave., N. W.
ROANOKE, VIRGINIA
PHONE EM 6-4243

Franklin Life Insurance Co.

JAMES F. FLOYD, *Manager*
Office: Hotel Patrick Henry
DIAL DI 2-8663

Dial DI 3-1551 503 23rd St., N. W.

Ben R. Cooper Insurance Agency

ALL KINDS OF INSURANCE
ROANOKE, VIRGINIA

HUNTER & CUMMINGS

COAL—FUEL OIL—STOKERS
OIL BURNERS
DIAL DI 4-9293

Triangle Service Station

G. WARREN ROBINSON, *Proprietor*
TEXACO PRODUCTS
DIAL DU 9-7805

ROY L. WEBBER, FLORIST

4000 Williamson Rd., N. W.
ROANOKE, VA. DIAL EM 6-3401

THOSE WHO KNOW CHOOSE RUSCO
STORM WINDOWS—DOORS
VENETIAN BLINDS—ORNAMENTAL IRON

RUSCO WINDOW CO., INC.

DIAL DU 9-5488

Compliments of

A FRIEND

ARROW HARDWARE, PAINT, AND FEED

1105 Curtis Ave., Williamson Rd. and Airport Rd.
DIAL EM 6-1831 ROANOKE, VIRGINIA

Renick Motor Company, Inc.

Your Friendly Jeep Dealer
2239 Franklin Rd.—Route 220 South
DIAL DI 4-6063 P. O. Box 497
ROANOKE, VIRGINIA

Compliments of

Morgan-Eubank Furniture Corp.

ROANOKE, VIRGINIA
Serving Virginia Since 1921

Compliments of

GILLS RESTAURANT & MOTEL

4611 Williamson Road
ROANOKE, VIRGINIA

Roy,
It's been swell knowing you these pay few years!! You're one of the nicest people I know and I wish you the best of all the luck in the world!
Remember all the fun we had last summer, Mike & I. Be good & best wishes!
Lee
Lyon

Compliments of
SIGMA THETA TAU SORORITY

Compliments of
SALEM CHAPTER ORDER OF DEMOLAY

Compliments of
CHI ZETA FRATERNITY

TANEY SERVICES
BOOKKEEPING—TAX REPORTS
NOTARY PUBLIC

SAUNDERS & CECIL
Wholesale
Dry Goods—Notions—School Supplies
411 9th Street Salem, Virginia

Compliments of
ANKARATRA SORORITY

Compliments of
A FRIEND

Compliments of
NATIONAL BUSINESS COLLEGE
ROANOKE, VA.

THE CHILDREN'S SHOP
4 E. Main
SALEM, VA.

J. J. KORMAN AND SON PICTURE CENTER
Manufacturers of Framed Pictures and Mirrors
6704 Williamson Road
ROANOKE, VA.

Mitchell's
Where Roanoke Shops With Confidence

Best of luck to
a real cute boy.
It has been fun
knowing you all
these years. Lots of
luck as you
go your separate
ways.
Carolyn
Clough

JIM GENTRY DIAL DU 9-3391

GENTRY PHOTOGRAPHERS

Portrait and Commercial Photography

1 E. Main St. Salem, Va.

We Solicit Your Patronage

REID AND CUTSHALL

"Better Furniture Since 1924"

Campbell and 3rd

Also Lee Highway (U. S. 11)

Just West of City Limits

MILLER TIRE SERVICE

"Your Firestone Dealer"

West Salem

Compliments of

FUEL OIL & EQUIPMENT CO., INC.

2677 Roanoke Ave., S. W.

ROANOKE, VA.

DI 5-8866 P. O. Box 762

Compliments of

SOUTHERN VARNISH CORP.

ROANOKE, VA.

ARCHIE'S, INC.

ARCHIE'S LOBSTER HOUSE
and
ARCHIE'S GIFT SHOPPE
7130 Williamson Road

ARCHIE'S TOWN HOUSE
2523 Franklin Road, S. W.

Nationally Famous
For the Finest Foods

Pan Distributing Co., Inc.

Distributors of
Food Specialties and Detergents

1621 Shenandoah Ave., N. W.

ROANOKE, VA. DIAL DI 4-3592

FEED

RESULTS

CHECK-R-BOARD
Roanoke, Va.

Dear Pop,
Just a real cute & sweet guy to look on the future. It's been fun in Lexington. Hoping such you be good and I'll see you sometime.
Love,
Linda Brown
Φ Σ Ι

FELTON

RUG SERVICE, INC.

Compliments of

VALLEY CLEANERS

911-A Front Street

BRANCH STORE

932 S. College Avenue

PHONE DU 9-3621

Daddy
Too bad you can't be in the best senior class of all next year you are invited to come back anytime.

Pooles Motor Court and Esso Service Station

Lunches—Beverages—All Night Service

733 E. Main Street, Salem, Va.

Compliments of

PHI GAMMA GAMMA SORORITY

K+E

The Finest in Architects and
Engineers Supplies and Equipment
Drawing Instruments—T Squares
Drafting Scales—Hamilton Furniture
Tracing Papers—Mechanical & Drawing
Pencils—Slide Rules—Transits—Tripods
Levels—Steel Chains—Steel Tapes
Metallic Tapes—Level Rods—Range Poles
Plumb Bobs—Level & Field Books

•

Instrument Rental and Repairs

•

Blue and Black Line Prints
Blue Prints and Photostats

TECHNICAL REPRODUCTION & SUPPLY CORP.

128 W. Kirk Roanoke, Va.
DIAMOND 5-1533

826 Sixth Ave. Huntington, W. Va.
DIAL JA 9-1388

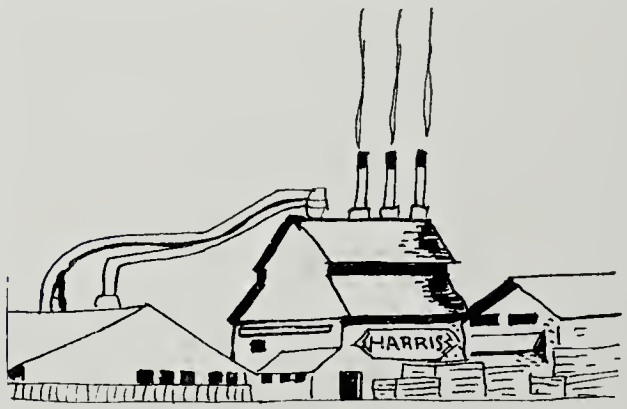

When you build . . . Specify

HARRIS BRAND
OAK FLOORS

Sold By Leading Lumber Dealers

HARRIS HARDWOOD CO., Inc.

ROANOKE, VIRGINIA

SCOTT POWELL MOTOR CO.

FOR BETTER AUTOMOBILES

2514 Williamson Road

ROANOKE, VIRGINIA DIAL DI 5-8139

100 Personally Selected Cars and Trucks

STORM WINDOWS AND DOORS — AWNINGS

WILLIAMS WINDOW CO.

1509 Colorado Street

SALEM, VIRGINIA

VENETIAN BLINDS — ORNAMENTAL IRON

Henebry's

209 JEFFERSON STREET

JEWELERS

DIAMONDS — WATCHES — SILVER

215 E. Main Street SALEM, VIRGINIA

Manufacturers of

Andrew Lewis High School Rings

WESTWARD LAKE ESTATES

* We hold to the belief
  that a house and lot
  represents magnificent ownership
* Tie that in with areas
  for canoeing, swimming, riding, hunting, hiking, fishing
  and you have added a way of life

CALL DU 9-2241

Roy,
It seems
has been fun
knowing you in the
past 5 or 6 years. We
really have had some good
times together. Number when you
saw my son in Richmond. See
you this summer

Yours
Crum

Established 1866

OAKEY prices are exceptionally moderate, and we display merchandise in every price range. It is evident, therefore, that one can make a desired selection, within a proper price range, at our establishment.

OAKEY
Funeral Service

WILLIAMS SUPPLY

Wholesale Electrical Supplies

210 7th Street DI 2-3413

ROANOKE, VIRGINIA

P. O. Box 2066

Select Your Lighting Fixtures from Us
Through Your Dealer or Contractors

FLORA
REALTY CO. INC.
REALTORS

A Better Home for Better Living

118 W. Kirk Ave. DIAL DI 5-8887

ROANOKE, VIRGINIA

Dear Roy -
Well, its almost over, and I'm glad!
Be good to Molly, I was almost related to her once.
Miranda Marsh

ROANOKE COLLEGE

SALEM, VIRGINIA

Your Hometown College

Since 1842

Courses Offered Leading to the Degrees of Bachelor of Art and Bachelor of Science

Roy
It has been fun knowing you the past years and going on basketball trips with you. Best of luck & good wishes
Tommy Carroll

WBLU

1480 ON YOUR DIAL

THE Biochemical Corporation OF AMERICA
SALEM, VIRGINIA

Manufacturers of

ENZYMES, VITAMINS AND ANTIBIOTICS

Lots of luck
Mike D.

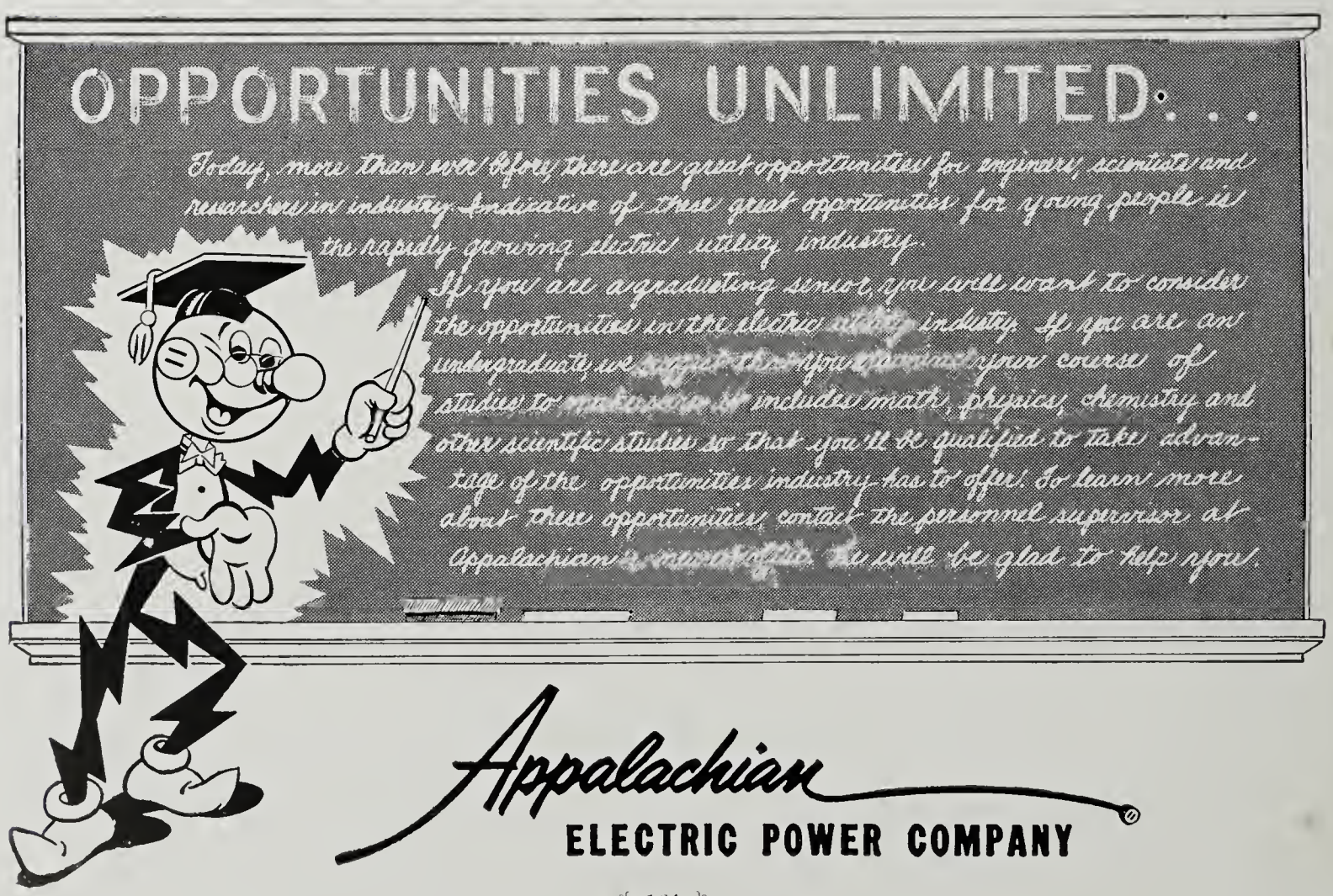

Appalachian
ELECTRIC POWER COMPANY

Roy,
Best wishes and
lots of good luck in
the future. It was great
being in history class
with you. See you
around.
Auburn Black

LAKELAND DRIVE-IN

CURB SERVICE — FOUNTAIN SERVICE

GOOD FOOD — BIG THICK MILK SHAKES

Stop! Look! Eat!

Route 1, Salem, Virginia PHONE DU 9-3210

DIXIE CAVERNS

7 Miles West of Salem on U. S. 11 and 460

Tour Beautiful Caverns

We Cater to Private Parties

CAVERNS — HOTEL — BALLROOM

Best of luck to a real swell guy. Sure has been swell having ~~to~~ been in your History class. Remember all the times we have almost fallen asleep. I wish you all the happiness in the world!

Love ya always!
Virginia Donnelly

Leggett's

112 West Campbell Ave.
Roanoke, Va. — DI 3-9371

$-T-R-E-T-C-H your dollar$ at Leggett's . . .
. . . the South's largest distributors of reliable merchandise!

THE BEST STUDENTS . . . are the best-informed students

KEEP ABREAST OF THE NEWS . . . by reading

THE ROANOKE TIMES
Daily and Sunday

The Roanoke World-News
Each Weekday Afternoon

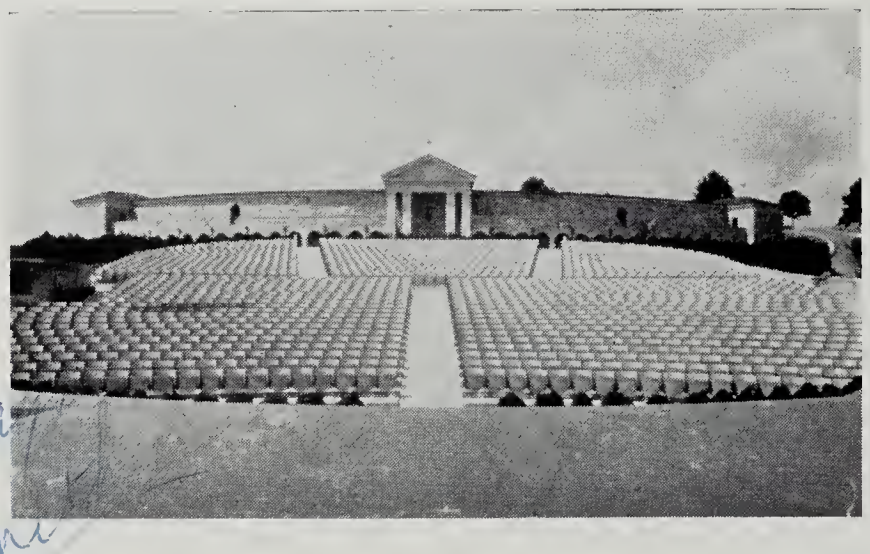

You good old boy... Hope you pass them, but I doubt it. Good luck in life. Mike Lane

The Drama, "Thy Kingdom Come," is shown nightly at 8:15 P.M., except Mondays from June 21 through August 31, 1958; Sherwood Amphitheater on U. S. 11-A and 460 between Roanoke and Salem, Virginia.

This authentic, beautiful, and highly dramatic production is a stimulating and inspiring experience for all who see it. It is almost a MUST for high school students.

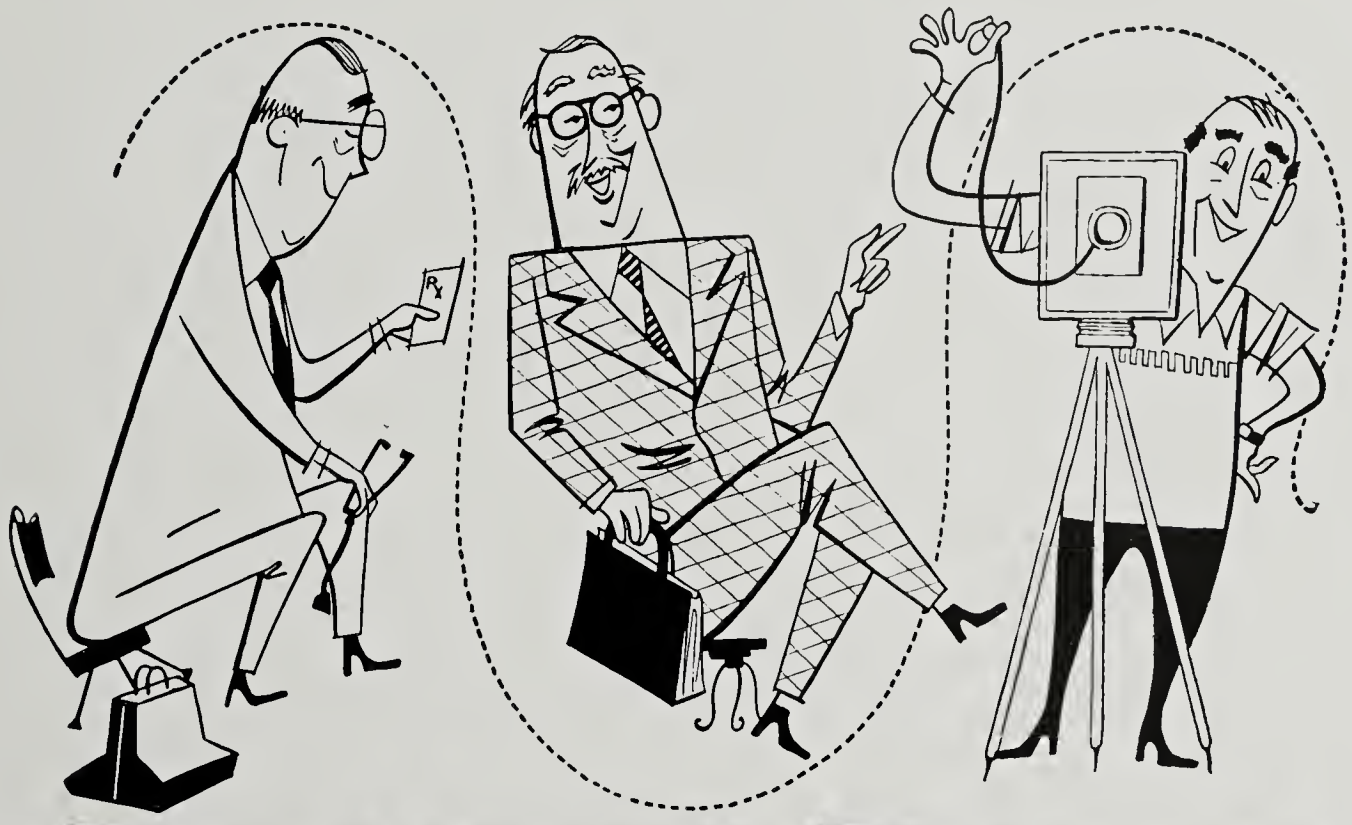

DOCTOR LAWYER PHOTOGRAPHER *

When you think about it, the family photographer falls somewhere in the family doctor-lawyer classification. The photographer, like the doctor and lawyer, is called upon when major events in your life occur. With a fine studio portrait you can relive in later years the happiness of the engagement, the wedding, the arrival of children. A photograph is part of forever, and our studio takes this responsibility seriously.

** We are proud to be the photographer chosen to photograph your graduating class. We hope that this is the beginning of a lifelong relationship.*

PHOTOGRAPH STUDIO 2nd FLOOR

Pugh's

One of Virginia's Great Stores

Best of luck
Mike Smith

HART MOTOR COMPANY, Inc.

400 East Main Street

Phone DU 9-2364 — DU 9-4813

SALEM, VIRGINIA

SALES *SERVICE*

Autographs

Reserved — Charlotte

Roy "Dump" —

This has really been a great year & now that we know each better through a mutual friend we really had fun — Remember the movie "18 and Anxious". In case you don't it was good — Best of everything especially happiness to a wonderful guy. Even though I only saw you twice in a basketball game you were good! I'm so glad that you and my very best, bestest girlfriend got together. —

See you a lot this summer — and wish you luck in college — Remember as Molly-bird's friend & also as yours)

Always,

Charlotte Belle

(Lidsley)

ACKNOWLEDGMENTS

Since '31, when our song began,
Stone Printing has helped us grow.
They've published our own PIONEER,
Special thanks, to you, Mr. Cannaday, go.

We wish to thank Pugh's Studio,
You, Mrs. Wilkes and Mrs. Shay,
Mr. Gentry, Salem's photographer,
Who worked with us day after day.

The faculty and office staff,
A. L. Students, and our friends,
We thank you for your helpfulness,
On this note our Ballad ends.

Andrew Lewis Middle School